"All the News That's Fit to Print."

The New York Times.

THE WEATHER
Fair and cooler today; fair tomorrow; moderate temperature.
Temperature yesterday—Max., 81; min., 66.
For weather report see next to last page.

VOL. LXXII...No. 23,895. NEW YORK, WEDNESDAY, JUNE 27, 1923. TWO CENTS In Greater New York | THREE CENTS Within 200 Miles | FOUR CENTS Elsewhere

SALT LAKE CHEERS PLEA BY HARDING FOR WORLD COURT

Great Applause Greets Extempore Speech for Ending War After a Talk on Taxes.

WANTS US TO DO OUR PART

Styles Court "the Longest and Most Practical Step' Thus Far in History.

NO SURRENDER IN JOINING

Most of His Address Is Given to Depicting the Results of Federal Economy.

Special to The New York Times.

SALT LAKE CITY, Utah, June 26.—Cheers and handclapping greeted tonight a plea by President Harding before an audience of 12,000 persons in the Mormon Tabernacle in behalf of American participation in the World Court.

His remarks, made extemporaneously after a set speech on Federal taxation and the results of administrative economy, were greeted with loud applause.

He cited the fact that 85 per cent. of the government's expenditures were for the Federal war services or to meet the obligations due to war, and then asked with feeling:

"Now don't you think that we should do our part in the world to help abolish war?"

There was great cheering at this, and applause followed his further statements on the same line.

At one point he said:

"I want America to have something of a spiritual ideal. I am seeking American sentiment in favor of an international court of justice. I want America to play her part in helping the world to abolish war."

This provoked much applause. He added that he was not urging "a pacifist policy," but wanted the boys and girls of the nation to believe that "the Government has come to a time when it will do things to make war less likely."

He remarked at another point that the World War had revealed the soul of America and presented her with aspirations, but that the nation had drifted back.

He declared that the Permanent Court of International Justice "is the longest and most practical step thus far in the history of the world."

He believed, he said, that it was possible for America to become a member of the Court "without surrendering anything we cherish."

In conclusion he said:

"Let us have a new hope and a new promise so we can say that life is not intended for sacrifice in war, but to be consecrated to the purposes of God."

As he closed the great audience gave him an ovation.

Main Address on Taxation.

In the chief part of his speech, which had been prepared in advance, the President answered complaints over Federal taxation by challenging the States of the Union to show as good a record as the Federal Government with respect to both economy and the amount of taxes which the citizen is required to pay.

The speech bristled with figures. It rained figures, it marshalled them, it fired them with all the power of an artillery broadside. The substance of the President's contention was that the Federal Government through strict measures of economy had kept down the Government's outgo and managed to live within its means at a time when this was a difficult thing to do.

The inspiration for an address dealing with Government taxation and expenditure was Senator Smoot of Utah, who was there to hear the President say kind words of him. Because Senator Smoot was associated in the President's mind with the problems of taxation and the endeavor to enforce economy, Mr. Harding thought that the capital and metropolis of the Senator's home State was the place to talk about these problems, and he said so at the outset of his remarks. In the Senate Mr. Smoot is known as a glutton for facts. He runs Secretary Hughes a close race in his passion for them. But the Utah Senator's tendency is toward facts expressed in figures, and he always has an array of them at hand to prove his case or floor his opponent in a Senate debate.

So with Senator Smoot as the moving spirit for his discourse President Harding began feeding his audience with comparative figures. He gave some striking comparisons of the cost of the Civil War and the World War, and with peculiar reference to the large expenditures of our participation in the conflict with Germany he said:

"I am not going to talk to you about whether the money was well or wisely spent, whether it was or not, the results were worth all the cost, and a good deal more."

Talks of States' Extravagance.

He painted a picture of what suggested State extravagance in order to compare the cost of maintaining State Governments with the maintenance cost of the National Government. The expenses of State Governments had increased 163 per cent. in eight years, according to figures of the Census Bureau quoted by the President. In the same period their indebtedness increased 240 per cent. Figures for 227 of the largest cities showed that they collected 78 per cent. more in municipal taxes in 1921 than they did in 1913. In the same time there was an increase of 75 per cent. in their expenditures with their

Continued on Page Twelve.

"THE FIEDMONT LIMITED."
NEW PARK TRAIN for Atlanta and New Orleans. Connections for Texas, Mexico and Pacific Coast. Thru sleeping cars to New Orleans, Birmingham, Chattanooga, Knoxville, Memphis. Southern Ry. Office 153 W. 42d St. Phone Bry. 7906. The Double Track Trunk Line Between Washington and Atlanta.—Advt.

Banting Listed for Annuity For Discovery of Insulin

OTTAWA, June 26.—Dr. F. G. Banting of Toronto, discoverer of the insulin treatment for diabetes, was listed for an annuity of $7,500 in supplementary estimates announced in the House of Commons today by Minister of Finance Fielding.

Premier Mackenzie King earlier in the day had announced that he intended to move in the House for recognition by Parliament of the work of Dr. Banting, to permit the scientist to devote his life to medical research.

ENDORSE HARDING ON 'DRY' LAW STAND

"War Council" of National Anti-Saloon League Sends Message Congratulating Him.

THEIR FAVORITE FOR 1924

Telegram to Morris Asks if New York Leaders Will Follow President or Tammany.

Special to The New York Times.

WESTERVILLE, Ohio, June 26.—President Harding today received the official and unqualified endorsement of national officers and State superintendents of the Anti-Saloon League of America, assembled here for a three-day "council of war," for the stand he took in his recent speech at Denver on prohibition and prohibition enforcement.

The conference as its first official act sent a telegram pledging the support of the Anti-Saloon League of America to the President and congratulating him on his Denver speech. Later in the day a telegram was sent to George K. Morris, Chairman of the New York State Republican Committee, in which the Republican leaders of New York were called on to declare whether they were in accord with the President or would continue in "de facto alliance with Tammany." The missive was signed by Orville S. Poland, counsel of the New York Anti-Saloon League, but was sent with the approval of the meeting.

The present conference, according to the Rev. Dr. Howard H. Russell, founder and Associate National Superintendent of the League, was called for the exclusive purpose of perfecting strategic plans for the national and congressional campaigns next year. Following President Harding's Denver speech a strong inclination has become manifest among the principal officials of the League to throw its full support to the President in the campaign next year.

Even delegates from the South appeared to be in accord with this sentiment. The Rev. Dr. George W. Young of Louisville, in point of years the oldest and in point of service the next oldest official in the league, told the others that he saw little prospect of a Democratic victory under any circumstances, and that in the event of the Democrats turning to a "wet" or a "semi-wet" candidate or inserting a light wine and beer plank in their platform the "Solid South" would break, with three to five Southern States taking their position in the Republican column.

The telegram to President Harding was drafted by Wayne B. Wheeler, general counsel of the League of America. It was as follows:

State Superintendents and National Officers of the Anti-Saloon League of America, assembled in conference at Westerville, Ohio, send greetings and congratulations to you for your strong and wholesome utterances on the question of law enforcement made at Denver, and especially your illuminating characterization of the abandonment of States' rights, as justly applicable to the nullificationists of New York. We pledge you our hearty support in carrying out your program to sustain and enforce "universal prohibition" throughout the nation and for the enforcement of all law.

P. A. BAKER, Chairman,
H. T. LAUGHBAUM, Secretary.

The telegram to Chairman Morris was sent after Mr. Poland had reported to his colleagues on conditions in New York State following the repeal of its enforcement act. This message, signed by Mr. Poland, reads as follows:

"A large number of the voters of New York State, who are 'dry,' and are also Republicans, desire to know the attitude of the leadership of the party, as represented in the State Committee, toward President Harding's declaration for the enforcement of prohibition and co-operation therein by the

Continued on Page Twelve.

SMILANS Wint. RELIEVE YOUR indigestion.—Advt.

POWER CONCERNS ACCUSED OF OUSTING ENGINEER DAVIS

Former Chief of Reclamation Service Declared to Be Victim of Politics and Interests.

HE ACCUSES THE SECRETARY

Says He Was Asked to Omit From Letter That Resignation Was Requested.

FOUGHT POWER COMPANIES

And Urged Development by Nation—Work, Questioned, Insists Davis Resigned.

Special to The New York Times.

WASHINGTON, June 26.—The recent dismissal of Arthur Powell Davis as Director of the Reclamation Service, in the Department of the Interior, was effected by private power companies of Colorado and California, according to Mr. Davis himself and some engineers who are investigating the forced resignation of this official, whose name has been linked with reclamation work since its inception.

Engineers and members of Congress from Western States familiar with the work of Mr. Davis have started an inquiry which is expected to end in a congressional investigation. Information at hand shows that big power companies have sought for more than two years to get rid of Mr. Davis because of his recommendation that the Government build a dam in the Colorado River and prevent several companies using this power.

The opposition to Mr. Davis appeared immediately upon his insisting that this unharnessed power of the Colorado River be controlled by the Federal Government. One of the leading opponents of Mr. Davis was Senator Phipps of Colorado, a friend and political adviser of Secretary Work. The opposition, said to have been fostered by the power companies, became so pronounced two years ago that the then Secretary, Mr. Fall, was about to heed their protests. Agitation to obtain this end was started in the West, and this proved to be such a boomerang that Mr. Fall did not attempt to dismiss the Reclamation Director, scores of members of Congress from reclamation States having protested in a body against such proposed action.

Davis Refuses to Resign.

Before his departure with the President on the trip to Alaska Secretary Work summoned Director Davis and requested his resignation, saying that he desired to put a business man in the office. This was despite the fact that over $50,000,000 of engineering projects were uncompleted. Mr. Davis refused to resign and informed his chief that since there were no charges against him he would not give way to the "placing of this service in politics."

Friends of reclamation who are making an independent investigation, said that Secretary Work could not have accomplished his apparent purpose of rewarding "faithful workers," if Congress had been in session, and that he waited until Congress had gone away to put the reclamation service in politics.

Secretary Work, in his interview with Mr. Davis on June 16, is said to have told the engineer that this action had been under consideration for two years. That the power companies and those opposed to reclamation have been fighting him for that long was known to Mr. Davis. After the Director of Reclamation recommended a Government dam in the Colorado River, the fight against him was launched.

Telegrams of complaint descended upon Secretary Fall and the final stage for his dismissal was set in an alleged plan of the water companies to have him condemned by the Chamber of Commerce of Denver. Agents for the power companies, it is asserted here, endeavored to get this body to adopt a resolution asking for Mr. Davis's dismissal. After an investigation the Chamber took the opposite action and stirred up members of Congress to halt the movement of the power companies.

Then members of Congress intervened and Secretary Fall promised not to force the resignation of Mr. Davis, as he admitted he had intended doing.

Mr. Davis, who has been in the Government service more than forty years and built all the big power dams and was responsible for the success of reclamation, went into retirement on June 16, although his resignation does not become

Continued on Page Three.

'Big Four' Conductors and Trainmen Called To Consider Plan for Higher Pay Demand

CLEVELAND, June 26.—A meeting to consider launching a movement for a wage increase, the first in several years by members of the Big Four railroad brotherhoods, has been called by W. G. Lee, President of the Brotherhood of Railroad Trainmen, and L. E. Sheppard, President of the Order of Railway Conductors, in a circular to Chairmen and Secretaries of general committees of each brotherhood for Monday, July 9, in Chicago.

The Southern Association of General Committees of the two brotherhoods will meet in Washington, D. C., on July 23 and a special meeting of the Eastern Association of General Committees has been called to meet in Cleveland on Aug. 9 to consider increased wages.

Those meeting at Chicago will comprise approximately 250 representatives of both organizations, known as the Western Association of General Committees. W. M. Doak, national legislative representative and Vice President of the trainmen, will represent President Lee because of the latter's illness. The circular states that since consideration of asking a wage increase is to be discussed at the other two meetings and as the Eastern Association will not meet until October it has been deemed advisable to call the Chicago conference so that action may be taken by all three of the associations on this subject and any demand for increased compensation prepared.

No action regarding increased wages has been taken by the Brotherhood of Engineers or the Brotherhood of Locomotive Firemen and Enginemen, the other two members of the Big Four.

D. B. Robertson, President of the firemen, announced today that his organization might consider the subject in August. Warren S. Stone, President of the engineers, recently announced that the wage question would not be considered by the engineers until their existing contracts expire.

While railroad officials here said yesterday that they had not been informed that the brotherhoods were planning to ask for an increase in wages, the news from Cleveland was not a surprise. It had been expected that some increase might be asked by the brotherhoods as a result of the recent advances granted to the maintenance of way men, shopmen and other employes by various railroads.

HOTEL ST. GEORGE, Brooklyn's Largest.—Summer rates: 4 min. Wall St.; 15 Times Sq. Interboro (Clark) Subway in bldg.—Advt.

Ford Clubs to Call Dearborn Convention To Start National Third Party Boom

Special to The New York Times.

DETROIT, June 26.—A convention of delegates from all Ford-for President Clubs in Michigan will be called in Dearborn soon, Rev. Dr. William Dawe, President of the Dearborn Club, announced today. In his opinion the Ford sentiment sweeping the country is so great that such a convention is almost certain to develop into a national rather than a State affair.

The announced aims of the convention are the formation of a third party and the nomination and election of Ford.

Dr. Dawe says national pressure has become so great that the first Ford for President club can no longer ignore the tremendous expansion of its own spontaneous action in forming the Dearborn Club, and that a third party is desired.

"At our last meeting," said Dr. Dawe, "we discussed plans for a third party and for a convention of Michigan delegates. The more we study the matter the more we are inclined to believe it will develop into a national event.

"We have been moving cautiously. You must remember we are only a sort of clearing house for reports to and from our clubs throughout the nation.

"Ford-for-President Clubs throughout the country continuously ask our advice. We are always willing to help but in this case the movement has grown to such proportions there is only one thing left to do, and that is to create a national organization."

"There is no use trying to escape the truth," said James E. Greene, Secretary of the club. "All of those other clubs sprang up the same as ours. We did not urge people or invite them to organize. There is no denying the fact the people want a third party. Letters by the thousands pour in upon us, each with the thought in black and white—that a third party is wanted, and that Mr. Ford is the only man to be considered for the nomination."

RUSKAYS BOUNTIFUL JUST BEFORE CRASH

Brokers Gave Clerks $100,000 and a Party, and Lent New Firm $30,000.

TWO "MYSTERY" ACCOUNTS

Firm Member Can Shed No Light on Them—W. S. Silkworth a Witness.

The operations of S. S. Ruskay & Co., a Consolidated Stock Exchange firm which failed in February, 1922, with liabilities of about $4,800,000, were described yesterday by witnesses at a hearing before Referee Harold P. Coffin at 217 Broadway. S. Marshall Kronheimer, counsel for Trustees Mark Hyman and Allan R. Campbell, conducted the examination. One of the features brought out by the evidence was the benevolence of the firm to its employes just before the crash. A bonus of $100,000 was distributed and the firm gave a party at Delmonico's.

The first witness called when the hearing was resumed at 2:30 o'clock was W. S. Silkworth, who when he took the stand was President of the Consolidated Stock Exchange, but his resignation became effective a half hour later. He was questioned about records which he had promised to produce on his previous appearance as a Ruskay witness. Silkworth explained that part of the records he had been asked to produce yesterday were still in the hands of District Attorney Banton. These, he explained, were documents from the files of I. B. Nettler & Co. He gave Mr. Kronheimer a list of the officials of the Consolidated in February, 1922, and promised to give the membership of the Board of Governors as of that date tomorrow. He was then excused, but was directed to return at a later date in order to sign the transcript of his testimony.

$1,200 Check for "Overhead."

The next witness was Eugene Greenhut, one of the partners of the bankrupt firm. He was shown a Ruskay check for $1,200, dated Feb. 14, 1922, about a week before the failure, and payable to E. M. Fuller & Co.

"In all probability," said the witness, when asked what the check was for, "it was in payment of some stock transaction."

Greenhut admitted that he had signed the Fuller check, but only because of the absence from the office of Burrill Ruskay and his father, S. S. Ruskay. The witness stuck to his statement that he had signed the check without knowing what the payment was for. This check, it developed, had been charged to "overhead."

When Greenhut could not say positively that the $1,200 to Fuller had been for stock, Mr. Kronheimer turned to his accountant, Herman J. Hayes, who testified that an examination of the Ruskay books had not disclosed an entry covering such a stock transaction with the Fuller firm.

Greenhut could supply no information on the account in the name of "H. G. Green," which so far has proved a mystery to the Trustees. Another "mystery" account was that in the name of Harry Glazer, a Consolidated Stock Exchange broker. According to Hayes, stocks belonging to customers of Ruskay & Co. were turned over to Glazer, two days before the failure, for sale. According to the Ruskay books, Glazer owes the firm $36,000 in addition to a $30,000 debt disclosed by Greenhut.

A month before the Ruskay failure, according to Greenhut, Burrill Ruskay bought a Consolidated seat for Glazer and loaned him $30,000 to "set him up in business." Accountants for the Trustees declared that no entry of this $300,000 was made in the Ruskay books. Earlier testimony indicated that once before Ruskay purchased a seat, that time the beneficiary being a former employe of his firm.

Greenhut was followed on the stand by his brother-in-law, Julius Presenter, who acknowledged the indorsement on the back of a Ruskay check for $525. Presenter also identified the indorsement on a Ruskay check for $5,000. The larger check was drawn on Feb. 23, 1922, and Presenter immediately had it certified. This was one day before the involuntary petition in bankruptcy was filed.

Thomas Reese, who rose from telephone operator to floor member for Ruskay & Co., was asked about what Mr. Kronheimer called an "alleged" loan of $7,500 said to have been made by Reese to Ruskay. Reese testified that he lent the money to the firm on two notes of the Ranger Rubber Company, in which, he understood, Burrill Ruskay was Treasurer. Reese is alleged to have received a check for $7,000 from the firm just before the bankruptcy, and this sum, it was explained, was in payment of the loan.

Barnett B. Goldberg, President of the Auto Metal Company of 432 West Seventy-first Street, told of his dealings with the Ruskay firm during a period of four years and declared that the firm owed him about $200,000. Goldberg said that he had once asked for the money at a New Year's party at the Ruskay home, but had not pressed for it, because he thought that even if F. Morgan would be unlikely to have $200,000 in his pocket at a New Year's party.

The hearing was adjourned until July 25.

Ziegfeld Follies, Pop. Price Mat. Today. New Summer Edition. New Amsterdam Thea.—Advt.

ASKS R. R. MERGER AS AID TO THIS PORT

A. H. Smith Tells Why He Wants Jersey Central Put In With New York Central Lines.

AGAINST TRAFFIC DIVERSION

Says It Would Result From Grouping With B. & O.—Port Plan Good Whoever Owns Line.

After a hearing before Interstate Commerce Commissioner Henry C. Hall, at which representatives of the Port of New York Authority had repeated their objections to the proposed consolidation of the Central Railroad of New Jersey with the New York Central, A. H. Smith, President of the latter railroad, issued a statement last night, declaring that the proposed consolidation had been suggested because it would be for the benefit of New York and preserve its primacy as a port.

Mr. Smith recalled that the Port Authority had made no objection to the proposal to consolidate the Central Railroad of New Jersey with the Baltimore & Ohio and the Philadelphia & Reading, which, he said, would have tended to divert traffic to the ports of Baltimore and Philadelphia. He declared that the growth of traffic in up-State New York had been so great that it was only a question of time when an additional through trunk line from New York City to the West would be necessary and that the proposed route was the only one not already used to its maximum capacity.

Mr. Smith said:

"At the hearing just concluded in this city by the Interstate Commerce Commission on the subject of the railway consolidations, Mr. Julius Henry Cohen, counsel for the Port Authority, and the engineering staff, have made a violent attack upon the suggestion of the New York Central with respect to the consolidation of it with the Central Railroad of New Jersey. I desire to call the attention of the public to some incidents connected with this attitude of the Port Authority.

C. of N. J. Grouped with B. & O.

"On August 8, 1921, nearly two years ago, the Interstate Commerce Commission issued its tentative consolidation order, accompanied by a voluminous report from Professor William Z. Ripley of Harvard University, who had been employed by the commission to make a nation-wide study of the subject. In this tentative order the Central Railroad of New Jersey and the Philadelphia & Reading were assigned in their entirety with the Baltimore & Ohio to System No. 3, which the commission called the Baltimore & Ohio System. It has at all times during the past two years been obvious that in this system, if perfected under the order of the commission, the Baltimore & Ohio would be the predominant factor. It has also been obvious to all students of transportation that under the system of port differentials a railroad composed of the Baltimore & Ohio, Philadelphia & Reading and Central Railroad of New Jersey could not afford to haul any export traffic to the Port of New York through the Port of Baltimore, which could possibly be delivered at the Port of Baltimore, since the addition to the Baltimore rate for the New York delivery is far less than the actual out-of-pocket cost of transportation for the 190 additional miles which the traffic must be hauled.

"It has always been obvious that System 3, composed of the Baltimore & Ohio, Philadelphia & Reading and Central Railroad of New Jersey, would at all times have an inducement to prefer, first, the Port of Baltimore, and, second, the Port of Philadelphia, as against the Port of New York.

"Nevertheless, during all the time that this proposal of the Interstate Commerce Commission had been before the public the Port Authority of New York did not see fit to oppose the suggestion of this consolidation. Even now, at the present hearings, the Port Authority has introduced no evidence in opposition to the Baltimore & Ohio plan.

New York Central Proposal Assailed

"But when the New York Central, realising this situation and appreciating that System 3 was not, in its judgment, as promotive of the interests of the Port of New York as other proposals which could be made, ventured to suggest a consolidation of the New York Central and the Central Railroad of New Jersey with a suitable part (not all, as has been assumed) of the terminal facilities of the Central Railroad of New Jersey, this proposal was, as I have said, violently attacked.

"Now, whatever may be said of the merits or demerits of this proposal, upon which I am perfectly willing to invite discussion, it was at least a proposal made by a New York railroad

Continued on Page Three.

"The Passing Show." America's Annual Revue, at the Winter Garden. Matinee Tomorrow. Best Seats $3.—Advt.

TRANSIT CO. WARNED OF BAD GUARD WHERE TRAIN FELL TO STREET

Investigators Learn Beams Were Found 10 Per Cent. Below Perfect Six Months Ago.

GRAND JURY TO FIX BLAME

Brooklyn Prosecutor Examines Witnesses and Gets Records of B. M. T.

COMMISSION OFFERS HELP

Hylan Declares Wreck Due to Defective Equipment—Menden Clears Individuals.

The cause of the Brooklyn elevated accident on Monday, in which seven persons were killed, was as much a mystery yesterday as ever. But the theory that it was caused by a bolt falling from the first car and lodging in the frog east of the cross-over switch, was put forward by George McAneny, Chairman of the Transit Commission, as a possible explanation.

This bolt, which held a brake rod to a brake shoe on the first truck of the first car, was missing after the accident when the commission's engineers looked over the wreckage. They could not find it on the elevated structure or in the street, and its absence suggested to them that it might have caused the disaster. The bolt was described as one about an inch and a half in diameter, and a broken bolt of about this size was seen in the hand of a detective at the scene of the accident.

The supposition that a brake rod might have fallen from the train, possibly causing the accident, was said to be improbable because there was a safety rod designed to catch the brake-rod after failing a few inches and prevent its doing any harm. Something was seen to fall from the elevated structure and one man thought it was a tie. It could not have been a tie as none of them were out of place, but it might have been some other metal part of the truck or undermechanism of the car. The bolt would not have been large enough to have attracted attention.

Warned of Defective Beams.

The B. R. T., now the Brooklyn-Manhattan Transit Company, was warned of defective guard beams in this section of the Fifth Avenue line about six months ago, when an inspection of the entire system was made, it was learned yesterday. The guard beams, it is said, were found to be old and rotten on many parts of the elevated line, those on the structure near the accident being no worse than those in other sections. There were places where these guard beams were found to be at least 10 per cent. below perfect condition.

This condition was described by the Transit Commission as one of "deferred maintenance." The necessity for repairs was recognized, but it was felt that such repairs might be delayed until the financial condition of the road had become more sound.

Officials of the Transit Commission were inclined to regard the accident as unavoidable, as one of those transportation mishaps grouped under the phrase "an act of God." The failing of the bolt, if a bolt caused the wreck, the lodging of that bolt in the frog in such a way as to throw the truck from the rails, the defective guard rails at that point which let the trucks grind through and drop the train to the ground—all these things were looked upon as amazing coincidences, the net result of which was a tragic disaster.

The "act of God" theory did not find favor, however, in the eyes of Mayor John F. Hylan and District Attorney Charles A. Dodd of Kings County, both of whom were emphatic in declaring that if the guard rails had been sound the cars would not have left the elevated structure.

Dodd's Aid Inspects Rails.

Mr. Dodd has retained as expert adviser Johnson Brackenridge, the engineer who built this portion of the elevated road at the time when he was Vice President of the company. Mr. Brackenridge said he thought, after inspecting the scene of the wreck, that some of the guard rails were the original rails he placed there, and that if these timbers had been replaced and kept in good condition the train would have stayed on the structure.

Guard rails have no such function, according to William S. Menden, President of the road, who, after conference

Continued on Page Two.

Fears Britain May Degenerate To American Level on Divorce

LONDON, June 26.—The House of Lords, by a vote of 95 to 8, today passed the second reading of the bill making the grounds for divorce the same for both sexes. The measure now stands a chance of becoming law. It was passed by the House of Commons early this month.

Prominent among the opponents of the divorce bill is Lord Braye, who moved its rejection because he considered divorce opposed to Divine law. He said he feared Great Britain would "degenerate into the condition of America, where the state of affairs is merely camouflaged polygamy and polyandry."

The Archbishop of Canterbury supported the bill because, he said, it confined itself to the dissolution of marriage on one specific ground—adultery.

PROMISES BRITAIN BIGGER AIR FORCE

Baldwin Announces a Plan to Add 34 Squadrons for Home Defense.

TOTAL COST £5,500,000

But the Premier Hints at Lower Expenditure if Other Powers Agree to Restrictions.

Copyright, 1923, by The New York Times Company.

Special Cable to THE NEW YORK TIMES.

LONDON, June 26.—Premier Baldwin made his expected statement on the expansion of the British Air Force in the House of Commons today. His proposals include an addition of thirty-four squadrons. The expenditure this year will not exceed £500,000 and the average annual expenditure for the expansion, including capital and maintenance, it is officially stated, will not be more than £5,500,000. It was explained that this expenditure would not be reached until possibly three years hence.

In making his statement Mr. Baldwin said:

"In addition to meeting the essential air power requirements of the navy, army, Indian and overseas commitments, British air power must include a home defense air force of sufficient strength adequately to prepare us against attack by the strongest air force within striking distance of this country.

"In the first instance the home defense force should consist of fifty-two squadrons. The result of this proposal will be to add thirty-four squarons to the authorized strength of the Royal Air Force. The details of this organization will be arranged with a view to the possibility of subsequent expansion, but before any further development is put in hand the question should be re-examined in the light of the then air strength of foreign powers.

"In conformity with our obligation under the Covenant of the League of Nations, the British Government would gladly co-operate with other Governments in limiting the strength of air armaments on lines similar to the Treaty of Washington in the case of the navy, and any such arrangement, it is needless to say, will govern the policy of air extension set out in this statement."

Arthur Ponsonby (Liberal) asked:

"Will not this new competition in armaments eventually lead to the same consequences as the last?"

Mr. Baldwin replied:

"No, I hope not. I hope that long before that danger arises there will be some agreement as to limitation."

Lieutenant Commander Kenworthy asked:

"Why does the Prime Minister talk of these airplanes being for defense when he knows they will be used, not for defense, but for attack?"

Air Minister, Sir Samuel Hoare, replying, said: "The whole object is home defense."

To understand these proposals for increasing the air force it is necessary to do some simple arithmetic. At the beginning of the year Great Britain possessed about thirty squadrons of airplanes, and an addition of eighteen squadrons for home defense was authorized later, making forty-eight in all. The figure for home defense is now to be enlarged from eighteen to fifty-two, and the total figure from forty-eight to eighty-two.

It is remarked that even in 1926, if Mr. Baldwin's program and the French program are both carried out, there will be about 1,630 active airplanes sta-

Continued on Page Nine.

Army Airmen to Map Globe Circling Flight; Weeks Seeks Data As British Reveal Plans

Special to The New York Times.

WASHINGTON, June 26.—Secretary Weeks today authorized the Army Air Service to select two officers to survey a possible route for an airplane flight around the world. Announcement of this action by the Secretary follows publication of details of the plans for a world flight by British aviators.

The officers, who will be selected immediately, will make a study of the Alaskan coast, Aleutian Islands, Kamchatka, Japan, the coast of China, Australia and, in general, the route followed by British aviators on their flight from England to Australia.

The route to be investigated had already been discussed tentatively by Air Service officials, who have been interesting themselves for some time in the possibilities of a round-the-world flight. Generally, it is the route recently selected by the British aviators. Captain G. H. Malins and Captain Norman MacMillan, except that their proposed flight is to go eastward, whereas the plans discussed by American officials have contemplated a flight to the west.

The authorization given by Secretary Weeks today does not mean that the flight has been authorized. Secretary Weeks explained that such a flight would involve the expenditure of considerable money and that much time would be required to establish relay stations. He stated, however, that a Congressional appropriation for the flight would not necessarily be required, since funds might be made available from other sources. The purpose of the survey, Mr. Weeks said, was to enable the Air Service to obtain information as to the most favorable routes, best locations for landing places and the difficulties which they might expect to encounter.

There appears little chance that the flight can be undertaken in advance of the British attempt. MacMillan and Malins, who took part in the unsuccessful flight organized by Major Blake last year, have worked out their plans in minute detail, and expect to be ready to start soon. Last year they were forced to descend in the Bay of Bengal, and were missing several days before they were picked up.

Lipsius-Paskaris, Pierce cars to hire—Lauterbach, 13 W. 42d. Col. 1441.—Advt.

TEN MINUTE CYCLONE KILLS 4, RAZES WALL, UPROOTS 500 TREES

Centres Fury on Brooklyn, Overturning Houses — Damage Closes Prospect Park.

ACTOR BERT SAVOY A VICTIM

He and Jack Grossmann Killed by Lightning on Sands at Long Beach.

STORM BREAKS HEAT WAVE

Downpour Eases High Temperature, Which Caused 17 Prostrations During the Day.

A gale of almost cyclonic power, carrying with it rain that fell in solid sheets and hail that pelted down with stinging force, circled over the city and environs at 3:30 o'clock yesterday, concentrating its full fury on Brooklyn. For ten minutes the elements held sway, bringing death and destruction as flash after flash of lightning found a target amid unceasing thunder.

A wall 40 feet high and nearly 200 feet long, was blown down by the gale. It crushed an automobile, killing one and gravely injuring two others. A bolt dropped out of the black sky over Long Beach, L. I., killing Bert Savoy, vaudeville actor, and a companion. In the Hudson, off Yonkers, the tail end of the Brooklyn semi-cyclone swamped a small boat and one boy was drowned and five others just escaped.

Close to 500 trees in the smitten borough were felled by the wind. In Prospect Park alone fifty of the largest trees were uprooted in what Park Commissioner Harman called the park's worst experience. Along the streets elsewhere tree after tree was dropped, some barely missing automobiles and others dragging down trolley and electric light wires. Signboards landed on several houses and fences and the like were lifted from their anchorages and dropped at considerable distances.

Terror in Amusement Park.

The storm in the Bronx centred over Starlight Amusement Park, where 2,000 persons, mostly women, were thrown into a state bordering on panic. The reserves were summoned to quiet the frightened ones.

At several points roofs were torn off. One section of a factory tin roof, weighing close to half a ton, landed with a crash a block from its original resting place. Windows that got in the way of the freak aerial demonstration of strength became peerless in a jiffy. The crashing in of windows in manufacturing plants caused injuries to employes that necessitated hospital treatment.

Manhattan, strangely enough, escaped the gale, but three hours later it caught some of the rain. For thirty minutes the city was drenched in rain that fell so steadily it seemed to be coming down in rods of crystal. One bolt of lightning, so far as the records went last night, hit a target on the island. This bolt struck the flagpole atop the Hospital for Ruptured and Crippled, in East Forty-second Street, but injured no one.

Out of all the damage and death came a break in the heat. All day the temperature climbed evenly, going from 76 at 8 A. M. to 91 at 6 P. M. The breeze that followed the gale out of the northwest broke the heat wave and cooler weather is promised for today.

Extreme Heat Before Storm.

Preceding the curiously furious gale there was the proverbial lull. All during the day, from the hazy, heavy dawn down through the morning hours, the heat had grown more intense. Now and then a stray breeze would strike up, but, becoming discouraged, soon died away. Noon came and it seemed as if the heat could go no higher, but as the afternoon advanced conditions became more intolerable.

At 3 o'clock the blanket of breathless torridity seemed to smother the city. Then a black spot began enlarging from the northwest. Chicago and other midwestern points had flashed the approach of the storm, reporting that a wind that sent the temperature down thirty-three points had swept out of Canada and was heading here. Gradually the black spot spread; distant rumblings were heard.

A puff of wind stirred; then others fluttered in. Followed a stiff bit of a blow, and then the quiet lull. Hundreds of motorists and pedestrians, noting the warning in the sky, made for shelter to await the passing of what every one thought would prove to be merely a Summer shower.

Among those who made for protection was Mrs. Rose Herring of Buffalo, who had been staying for a few weeks at the home of Mrs. Samuel Lowenstein, Fiftieth Street, Rockaway Beach, N. Y. In the touring car which she was driving along Bushwick Parkway was her former husband, David Rosenfeld, of 891 West Fifty-fifth Street, Manhattan, from whom she won a divorce several years ago, and a mutual friend, Miss Bertha Weil, 35 years old, of 1,804 Gilbert Place, the Bronx. The party had been out to Cypress Hills Cemetery to place some flowers on the grave of a relative of Rosenfeld.

Falling Wall Crushes Car.

Driving along Bushwick Parkway Mrs. Herring decided that a safe place to park against the storm would be close by a small building there. That had no sooner stopped the machine when Miss Weil noticed that near by was a large elm. Fearful that a bolt of lightning might hit the tree, she asked Mrs. Herring to run the car further along the highway. In doing so Mrs. Herring noted the high wall around the repair shops of the Brooklyn-Manhattan Transit Company at Gillen Place and Bushwick Parkway. The wall, built some years ago, is about 100 feet long and forty feet high. At strategic points along its length iron reinforcing bars

Muldoon for Dandruff. Satisfaction or money back. All Termini Barber Shops.—Advt.

had been placed in the bricks. Mrs. Herring ran the machine in close to the curb.

Just as the brakes were applied the gale swept along in full strength. It caught the resisting wall and tore it to pieces. One section of the masonry was picked up by the roaring element and thrown down upon the automobile. Miss Wall, in the rear seat, was caught squarely. The two occupants of the front seat, Rosenfeld and his former wife, were buried in the wreckage of the automobile. The car was demolished.

Miss Wall Dies at Hospital.

The screams of the women and the crashing impact of the flying wall brought scores of B.-M. T. employes running out. Three policemen of the Miller Avenue Station supervised the task of digging out the injured motorists, while the gale lashed and tore about them. Several times one or more of the rescuers were knocked down. Finally the rescuers managed to pull Miss Wall from the rear of the damaged car. She was rushed to Trinity Hospital where she died within half an hour. Rosenfeld and Mrs. Herring were also hurried to the same hospital.

Due to the fact that all were unconscious when taken out, the police were unable for some time to ascertain the identities of the passengers. All the Miller Avenue detectives had to go on was a plate bearing the name of Buffalo and the license plate of the machine. Inquiry developed the owner of the car as Mrs. Herring, and Rosenfeld later supplied the details of the trip to the police.

Following so closely upon the elevated fatality on Monday, the news that a B. M. T. wall had collapsed killing one and injuring two others created some little excitement in the neighborhood. Reserves were posted around the fallen wall to keep the curious ones away while Assistant District Attorney Leo Healy and Captain David Kane conducted an investigation. They found that the wall seemed to have been in good condition but that it could not resist the force of the gale.

Photographs were taken of the wall and also of a wooden shed nearby which caught some of the force of the wind. This flimsy structure was split in half and one section was tossed into Bushwick Parkway, while the other half went whizzing clear across the street and into Evergreen Cemetery.

Bert Savoy Killed on Beach.

Killed with Bert Savoy, who was 35 years old and lived at 251 West Fifty-first Street, Manhattan, was John V. Grossman, also 35 years old, who lived at 64 East Thirty-fourth Street, Manhattan. Grossman was known on the vaudeville stage as Jack Vincent. Savoy, as a member of the team of Savoy & Brennan, was known throughout the country for his work on the vaudeville stage as a female impersonator and as a member of the Greenwich Village Follies. They were struck by a bolt that descended at the height of the storm on the sands at Long Beach, several hundred feet beyond Neptune Avenue.

According to friends, the actors, who had gone down to the shore to get away from the sweltering heat in the city, were accompanied by two men companions. They had just come out of the water and decided to stroll along the sands and watch the storm.

Savoy and Grossman were walking together in advance of their two friends when a blinding flash shut off the vision of the spectators. When the flash had gone they saw Savoy and Grossman lying on the sands. Spectators summoned Dr. George S. Reiss from a nearby hotel and he said that both men had died instantly. Strangely, neither bore a mark of the bolt. Their bodies were removed to Mele's Morgue. Later the police learned that one of the men who had been with the actors at the time of the accident was Henry N. Worth.

Boy Drowns in Storm.

The fourth death due directly to the storm was that of a high school boy who, with five others, had ventured out into the Hudson in a small sailboat to try to get away from the heat. They saw the storm coming and had nearly reached the shore when the first forerunner of the gale capsized their craft. The drowned boy was able to swim but little and one of his companions, in a vain effort at rescue, remained with him in the water until nearly exhausted himself.

Passing away from the Bronx, the storm seemed to concentrate its full force upon Brooklyn. It tore across Browns-ville, churned things in East New York and seized upon the Prospect Park section of the borough. Big, thick-bodied trees were wrenched up to topple down into the streets. One such tree was sent crashing squarely down on a stoop of a brownstone dwelling in Prospect Park South and no one could enter or leave the house until firemen chopped away some of the limbs.

In addition to trees telephone and telegraph poles were hard hit. A wet wash laundry wagon and a horse were buried completely over at Franklin Street and Carroll Street and an automobile was overturned, pinning the driver beneath it. Pedestrians, groping a way across the rain-swept streets, with vision shut off like the drivers of the slowly moving traffic, were struck by vehicles. Three girls were hurt when they were caught under a bill board that toppled from the roof of a building at Ryerson Street and Myrtle Avenue.

Prospect Park Closed.

In Prospect Park itself, at the height of the storm, more than fifty big trees were uprooted, blocking automobile driveways and narrowly missing pedestrians as they ran for shelter. The danger in the park finally became so great that John N. Harman, Park Commissioner, ordered the park closed to traffic. He said that this morning he would have a large force out in an effort to repair some of the damage. Among the trees that were torn down in the park were several that were planted there when the park was opened in 1867. These included the big elm, known as "The Sentinel," on Long Meadow, the three trees that formed the Shade Gate, and the big spreading maple known as "Lovers' Tryst."

The boy who lost his life was Stephen Sherwin, 18 years old, of 28 Gilbert Place, Yonkers. The other boys with him were Cyril Empringham, 18 years old, of 22 Greystone Park, Samuel Jones, 17 years old, of 154 South Broadway, Norman Ely, 17 years old, of Colgate Avenue, Frank Van Sutendale, 16 years old, of 129 Woodworth Avenue, and Union Bethel, 17 years old, of 6 Park Avenue Extension.

Van Sutendale owned the boat. He was handling the sail and young Jones was at the tiller when the squall hit the small craft, about 100 yards off the Harriman Dock at Greystone. All were tumbled into the river and Empingham sought vainly to save Sherwin. The boy's body had not been recovered up to late last night. Aside from the loss of life, the storm wrought tremendous damage, an estimate of which last night was utterly impossible. Moving, as it did down from the northwest, the first place to feel the force of the combination of gale, rain and hail was the Bronx.

Trees Fall in Starlight Park.

The storm in the Bronx seemed to centre over Starlight Amusement Park, East Tremont Avenue and 177th Street, where a crowd of 2,000, mostly women and children, were thrown into panic by the crashing of trees and poles as they were struck by lightning. Frank Kelly, a special policeman at the park, and Jack Martindale, a mechanic, who led efforts to allay the fears of the patrons, were knocked down and stunned by a bolt of lightning which struck a seventy-foot tree. They were revived by Dr. Reiss, of Fordham Hospital and taken to their homes. The reserves were called out to take charge of calming the women and children.

While there were indications of an approaching storm, the deluge of rain came before it was expected. The majority of the 2,000 were in the immense swimming pool and there was little disposition among those who were bathing suits to emerge until a large flag pole was snapped by lightning. There was a concerted rush to shelter, the restaurant housing many of the women and children. A few minutes later a sixty-foot tree in front of the restaurant attracted the lightning and it fell with a crash on the building. Scenes of disorder followed among the terrified women who ran hither and thither impeding the efforts of park employes to quiet them.

Those who had sought shelter in the old mill, were badly scared by the fall of a tree in front of it which was split in half by the lightning. Several other trees and poles about the park were razed by the storm's violence. A walk about the park after the storm had subsided revealed vivid proof of its violence.

Charles Conklin, 25 years old, was the motorist who was pinned under his machine. He was driving along Nostrand Avenue at Sterling Place when the gale picked his car up and overturned it. Conklin was held to the pavement by the steering wheel. He was rushed to the Swedish Hospital, where last night he was reported to be in a critical condition from a fractured skull.

Fighting her way across the storm-ridden street at New York and Linden Avenues, Mrs. Constance Browsky, 25 years old, of 170 East Thirty-fifth Street, Brooklyn, carrying her ten-months-old daughter, Constance, in her arms, was struck a glancing blow by an automobile operated by Chester Ball of 852 Montrose Avenue, Brooklyn. After treatment by an ambulance surgeon from St. Mary's Hospital they went home in a taxicab. The next automobile storm accident was registered when a telephone pole toppled down on William Schellhausen of 1000 Johnson Avenue, Brooklyn, at Johnson and Graham Avenues. He was treated for a gash in the head, caused by the splintering of his windshield, and went on to his home.

There were several small fires started by lightning. One of the first to engage the attention of the firemen, scores of whom were out chopping a way through tree-littered streets, broke out in the home of Mrs. Lena Loss on the fourth floor of 17 Alabama Avenue. A flash of lightning, barely missing the house, ignited curtains in the front room. The next hit was reported at 1,410 Fifth Avenue, where a bolt struck the roof of the brick structure and started a fire. Firemen made short work of it.

Lightning Cuts Feed Wire.

A feed wire of the New York Edison Company strung along a two-story frame dwelling at 1,413 Bergen Street caused a short circuit when lightning severed the wire. The broken strands dropped to the street, crossing a fallen tree, and policemen were called to form a line to keep pedestrians away from the high-tension current. Lightning dropped down and splintered a telegraph pole in front of 203 Twentieth Street, and a second short circuit was reported from there.

Bushwick suffered greatly. According to the police more than 200 trees were blown down there and Bushwick Park was almost inaccessible to motorists because of the number of trunks that either had fallen across the highways or were leaning over, ready to drop. Out along Jamaica Avenue and in the Ridgewood section traffic was almost at a standstill due to the wreckage of the gale.

In Decatur Street, between Hopkinson and Saratoga Avenues, eight huge elms that had lined the street were thrown into the street and that section of the street was closed. A number of roofs on the lightly constructed small dwellings in the South Brooklyn section were tossed down to mingle with the trees and other debris in the streets there.

Smashes Windows of Big Loft.

In the East New York section the wind blew out the windows of the fourth floor of a loft building at 235 Powell Street. The floor was occupied by Cohen Brothers, manufacturers of overalls, and about fifty employes were at work when the blast crashed in the windows. Two of the workers were hurt in the shower of glass. They were David Lavine, 43 years old, of 662 Rockaway Avenue, and Miss Hannah Breslod, 26 years old, of 563 Hopkinson Avenue. They were attended by a surgeon from Trinity Hospital.

The rain fell very heavily in the East New York section and into one of the "lakes" formed by the downpour went the big tin roof of the Thoen Building at Fulton Street and Miller Avenue. The roof was swept through the air to Van Sicklen Avenue, a full block away. A reaction in this section that seemed to be lacking elsewhere was the telephone service. Apparently more of the poles were downed here than elsewhere, for reports were that various lines had been severed. Employes of the Bureau of Highways were mustered in East New York in strength to clear the telephone employes in their emergency repair work.

Canarsie got the storm, too, and out in Jamaica Bay many fishermen narrowly escaped capsizing when the blast of wind went roaring out over the water. Scores of small motorboats were sunk at anchor and the sails of other boats were torn from their lashings and ripped into ribbons.

The freak character of the storm was well illustrated in reports that came in last night showing how the force of the gale had skipped about. In the Borough Hall section of Brooklyn the damage appeared to be slight, but another report from that general vicinity had two roofs lifted from 666 and 668 Lexington Avenue along the route of the Lexington Avenue elevated line. The two roofs were lifted cleanly from their moorings and headed across the elevated structure, falling into the street on the other side. Fortunately, the street had been swept clear of pedestrians by the heavy fall of rain.

The girls injured when the big sign crashed down at Ryerson Street were Colleta Tictolo, 16, of 250 Linden Street; Gertrude Thornton, 14, of 150 Walworth Street, and Agnes Murphy, 16, of 290 Broadway. They were on their way home from the Brooklyn Continuation School, and after the accidents were taken to the Cumberland Street Hospital by one of their teachers.

Scare For Hospital Patients.

Coney Island had luck during the afternoon visitation of the gale, but at 7 o'clock when Manhattan received its downpour that taxed drainage facilities to the full, the island was "soaked." The crowd that had congregated there during the day in an effort to exchange the "dead" air of the city streets for the breezes of the ocean, soon vanished as the rain formed rivers in the sand.

During the rain on Manhattan, very little lightning and consequently little thunder was served as an accompaniment. The only bolt known to have fallen on the island chose the thirty foot flagstaff on the Hospital for Ruptured and Crippled, at 321 East Forty-second Street. The bolt hit the pole about ten feet above the roof and the staff tapped down to the roof of a one-story extension alongside. This extension houses the operating room of the hospital, but it was unoccupied at the time.

The fall of the pole, however, jarred loose two windows on the top floor on the Forty-second Street side, and the crash of the glass was heard by the 300 patients in the institution, most of whom are bedridden. Miss Flora Parks, night superintendent, accompanied by nurses, went through the wards quieting the patients.

Roof of School Hit.

Lightning struck the roof of Public School 99, Chichester Avenue and Rockaway Boulevard, Woodhaven, Queens, during the height of the storm, while graduation exercises were in progress. About 400 people were in the school auditorium, forty of them graduates. Alderman Patrick J. Farrelly, representing the Woodhaven District, was in the midst of an address when lightning struck the cupola on the roof of the school. At the same time a violent gust of wind broke one of the windows and a teacher standing near it was cut in the shoulder by glass.

The noise of the cupola falling upon the roof and the crash of glass from the broken window alarmed the audience, who became excited and made a wild rush for the doors. Alderman Farrelly, Principal Echmann and the teachers managed after a time to restore order but not, however, until one woman became so hysterical she had to be taken home by Alderman Farrelly in his automobile. Because of the danger of the cupola rolling off the roof the school will be closed today by order of the Building Bureau, who were notified of the accident by the police.

After the storm left the city itself, it proceeded out along Long Island, but apparently its course was marked by gradual diminishing force. Many of the roads out near Rockville Centre were practically impassable after the storm. Trees had been uprooted and poles thrown down, carrying wires with them, and in one of these instances Harry Smith of Oceanside, taxi driver, narrowly escaped death when a pole crashed in the top of his automobile at Marion Place and Lincoln Avenue, Rockville Centre.

The storm seriously interfered with the signal system of the Long Island Railroad, according to the police, and in consequence, many of the trains operating between the Pennsylvania Station and Jamaica made slow progress. A brakeman was stationed on the rear platform of each train with a red lantern as an emergency signal. There was also a report that one of the Interborough's subway trains near the Roosevelt Avenue station, Elmhurst, had been struck by lightning during the storm. The passengers were frightened, but so far as can be learned, none was injured.

17 HEAT PROSTRATIONS.

Overcome Before Relief Storm Arrives in the Afternoon.

Up to 11 o'clock last night seventeen persons were reported by the police to have collapsed from the heat.

LEVY, JOSEPH, 47 years old, of 847 Flatbush Avenue, Brooklyn; was overcome by heat at the Manhattan end of the Brooklyn Bridge and removed to the Bookman Street Hospital.

SMULLEN, HELEN, of 501 West 124th Street; was overcome at 67 Seventh Avenue and taken to New York Hospital.

FRETLER, FRANCES, 31 years old, of 339 East Ninety-fifth Street; overcome at 27 West Twentieth Street; attended and sent home.

ABBEY, WILLIAM, 37 years old, of 485 West Forty-sixth Street; overcome at Tenth Avenue and Fiftieth Street and removed to Bellevue Hospital.

KATHAN, JOHN, 21 years old, of 300 East 171st Street; overcome at 222 West Fifty-ninth Street; attended and sent home.

HESS, LAWRENCE, 26 years old, of 421 Bleecker Street, Queens; overcome in front of 348 East Twenty-seventh Street; attended and sent home.

SCHMIDT, JOHN, 58 years old, of 307 East Thirty-third Street; was overcome at Nassau and Liberty Streets and taken to Broad Street Hospital.

GALLAGHER, JAMES, 60 years old, of 161 West 151st Street; overcome at 71 East Forty-first Street; attended and sent home.

BLAKER, HOWARD, 27 years old, of 1,851 Tenth Street, Brooklyn; overcome at 295 West Thirty-ninth Street; attended and sent home.

SCANLON, ELEANOR, 25 years old, of 132 West Seventy-third Street; overcome at the Broadway; attended and sent home.

ADGREN, WILLIAM, 48 years old, of 1,402 Wilson Avenue, the Bronx; overcome in front of 156 West Twenty-eighth Street; attended and taken home.

AZOZ, JACOB, 32 years old, of 172 Eldridge Street; overcome in front of 67 East 103d Street; attended and taken home.

KNAPP, BERTHA, 33 years old, of 307 Sumpit Avenue, Jersey City; overcome in front of 58 Park Place; taken to Broad Street Hospital.

SANTORE, PASQUALE, of 29 North Oxford Street, Brooklyn; collapsed near his home; removed to St. Catherine's Hospital.

CHERNICK, JOSEPH, of 79 Leonard Street, Brooklyn; overcome near St. Catherine's Hospital; removed to that institution.

ALTINA, EUGENE, of 207 Meeahan Street, Brooklyn; overcome in front of his home; removed to Bradford Street Hospital.

SIMONETTE, JEANETTE, of 721 Metropolitan Avenue, Brooklyn; overcome at her home; removed to Bradford Street Hospital.

TORNADO IN PENNSYLVANIA.

Woman Killed, Several Other Persons Hurt Near Susquehanna.

BINGHAMTON, N. Y., June 26.—One young woman was killed and several other persons slightly hurt when a tornado swept across Susquehanna, Pa., today uprooting trees, leveling telegraph and telephone poles and causing much damage to buildings and other property. Tonight there was only one telephone wire in operation from Susquehanna.

Frances Kelly, 25 years old, the girl killed, is reported to have fled from the office building in which she was employed when the windows were blown in. She sought refuge near a box car which later was blown over by the wind, crushing her. A small school building is reported to have been turned half way around on its foundation.

Advices reaching railroad offices here said that $75,000 damage had been caused at the Erie shops at Susquehanna.

SCRANTON, Pa., June 26.—Two persons were injured and heavy property damage was caused by a severe windstorm which struck the upper end of the Lackawanna Valley this afternoon.

Mrs. John Dougher of Carbondale was seriously injured when her home was taken from its foundation and tilted at an angle. She was pinned beneath a kitchen range and was severely burned and internally injured. Her son, Joseph, was also carried from the house in a semi-conscious condition.

In Archbald, a baby was found 150 feet from its parents' home, which had been blown from its foundations. The child was sheltered beneath a huge tub and was uninjured.

The main tent of a circus staying here was blown down, but no one was injured.

STORM BRINGS RELIEF.

Cooler Temperatures Reported as Far South as Tennessee.

Special to The New York Times.

CHICAGO, Ill., June 26.—The electrical and rain storm which swept over the Great Lakes region last night, inflicting severe damage but bringing general relief from the record-breaking heat wave, was reported sweeping across New York State and the East generally tonight.

The storm dipped as far south as Chattanooga, Tenn., where a cloudburst, accompanied by a forty-mile gale, was reported. Telephone and lighting systems were disabled and streets and sewers flooded. In St. Louis, however, torrid temperatures and one death from the heat were reported. Live stock was killed and barns burned and blown down at Freeport, Ill., but farmers there considered the damage more than balanced by the probable saving of crops, which were on the point of burning up.

Telegraph service between Chicago and New York was badly crippled as a result of the storm. The Western Union lost seventeen wires out of New York and until 9 o'clock tonight was obliged to refuse press messages. The Postal Telegraph Company lost all its wires to New York.

John Wanamaker

Broadway at Ninth, New York

A Sale of Bedroom Furniture at HALF and Less

42 Matched Suites and 751 Odd Pieces

Bedroom Suites in the Jane Randolph Design

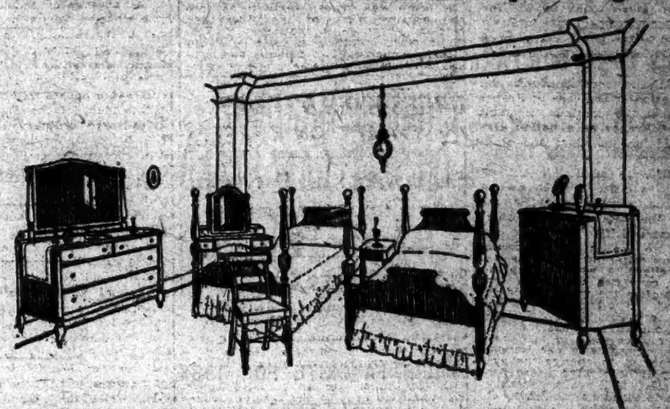

$197 for this $394 Really Fine Suite of 7 pieces

(Twin bedsteads, bureau, chest of drawers with mirror, night stand, chair and rocker)

The factory has decided to discontinue for this year the making of this particular suite. So we are offering their stock plus our own floor stock for speedy clearaway.

The furniture is mahogany combination, finished in a soft brown tone and finely proportioned. Top drawers and head and foot of bedsteads have figured maple veneers in antique finish.

The furniture in every suite is the same—the number of pieces in the suites ranges from five to ten.

$264 for a $528 Suite of Ten Pieces

(Twin bedsteads, bureau, chest of drawers with mirror, toilet table, night stand, desk, bench, chair and rocker).

$237.50 for a $475 Suite of Nine Pieces

(The same as above set, without the desk.)

$150 for a $300 Suite of Six Pieces

(Bedstead, bureau, chest of drawers, night stand, chair, rocker.)

$138.50 for a $277 Suite of Five Pieces

(Bedstead, bureau, chest of drawers, chair, rocker.)

Also 200 Separate Pieces of the Same Furniture and the Same Jane Randolph Design

They range from a $100 Bureau at $50 to an $18 Chair at $9, or a $19 Rocker at $9.50.

Other Bedroom Furniture at Half and Less

551 pieces listed below

All of Wanamaker standard. Indeed, these are the pieces left from broken suites. The table below will give an idea of the wide variety of pieces and the great savings.

$128 Dressing Tables at $35.	$47 Beds at $20.
$350 Dressing Tables at $95.	$28 Rockers at $10.50.
$84 Bureaus at $42.	$21 Chairs at $10.50.
$32 Beds at $16.	$50 Chairs at $20.
$124 Beds at $50.	$37 Dressing Tables at $18.50.
$96 Beds at $32.	

Sixth Gallery, New Bldg.

WARNED OF GUARD WHERE TRAIN FELL

Continued from Page 1, Column 4.

with other officials of the company, explained the company's attitude toward the investigation and the wreck. Guard rails, Mr. Menden said, are primarily to keep the trucks on the structure and are not supposed to keep the cars from toppling off. Only a steel or concrete retaining wall would do that, he thought.

While these officials were giving out statements, and Mayor Hylan was saying things about the Transit Commission, District Attorney Dodd was busy getting records from the company and statements from witnesses in the hospitals and elsewhere that would aid him in the preparation of the case which he hopes to lay before the Grand Jury in a few days. He was assured of co-operation by the B. M. T. and the Transit Commission, which decided to defer its investigation until the District Attorney had completed his work.

The June Grand Jury was called before County Judge Alonzo G. McLaughlin yesterday for the appointment of a new foreman to take the place of William A. Wadsworth, who was called away by the illness of his mother. Abraham L. Oertel was appointed to fill his place.

Spare No One, Says Judge.

Then Judge McLaughlin said to the jury:

"The District Attorney will present to you, through various witnesses, all the facts surrounding the disaster of yesterday. This is a matter that should be given your closest attention. Investigate everything thoroughly and let your decision be based solely upon the evidence, and do not be carried away by clamor, malice or prejudice.

"But if the evidence warrants indictments, by all means vote these indictments without regard to person or station. If negligence is at the bottom of this disaster, somebody was guilty of this negligence, and that somebody should be made to suffer."

It may be a week before Mr. Dodd presents the case to the Grand Jury, as he said yesterday he would not be hurried into action until he had a definite theory backed by evidence tending to place the blame where it belonged. He has summoned officials of the road, who have offered him their co-operation, and from their statements and those of employes, and with records of car inspections and repairs, he expects to learn just where the negligence occurred.

According to the records of the Transit Commission the cars of the train were inspected on June 15 and both of them had been overhauled within a few months. They were built in 1906. The engineers and other experts of the Transit Commission were at the point of the accident immediately after it occurred and have been pressing their investigations vigorously ever since," said Chairman McAneny. "The reports indicate that the derailment took place directly at the crossover at the intersection of Atlantic and Flatbush Avenues, and that marks on the metal of the crossover switch show that some object had struck the throat of the frog and chipped the rail, either coincidentally with the occurrence of the accident or immediately after. The fact that a bolt is missing from the motor truck of the first car of the train, and that this bolt did not fall to the street and has not been found elsewhere, suggests that the dropping of such a bolt beneath a truck wheel at or near the point of contact with the switch may have thrown the truck and caused the actual derailment.

Will Report to Prosecutor.

"The Commission's engineers are, however, not yet prepared to give definite judgment upon this point. They have made thorough examinations of the structure, the truck and the derailed cars themselves, and their findings will be submitted to the District Attorney of Kings County for use in the investigation he has commenced.

"Reports will also be transmitted to the District Attorney with relation to the condition of the switch and signals before and immediately after the accident, and with relation to the condition of the timber guards at the side of the track. It appears from the examinations thus far made that these timbers at the point of contact were not far below normal condition; that any rotting that may have been found might not have penetrated far beneath the surface, and that the cars were projected from the truck with such force that guards, no matter of what description, would have failed to break their fall to the street. These, however, are also questions that must bear further examination, before which no final judgment is ventured at the present moment.

"It appears that the first car of the train, No. 913, was last inspected on June 15, and had covered 3656 miles since inspection. It was thoroughly overhauled at the Thirty-ninth Street shop on Jan. 5 last. The second car, No. 919, was also inspected on June 15, and had since made 3622 miles. It was inspected on the sixty-day basis on April 18, was in the Thirty-sixth Street overhauling shop on Feb. 20 for motor flashing, and was last thoroughly overhauled at the central shops on Sept. 18, 1922. Both cars were built by the Wason car builders in 1898 and both were considered to be in an average state of serviceability.

"The commission will continue to place at the disposal of District Attorney Dodd, as it stated in its letter addressed to him this morning, all of the information that it has been able to secure or that it may yet secure with relation to the physical conditions surrounding the accident, and this information will be supplemented by what the District Attorney is able to bring forward through the testimony of sworn witnesses of the details of the accident itself.

"Later the commission will conduct an open public inquiry, for the general purpose of determining not only where immediate responsibility should rest in this case, but as to what measures may be taken to prevent the recurrence of accidents of this character in the future.

"Fortunately, they have been rare, but it is deplorable that they should occur at all.

"The commission may also deem it advisable to go into the broad question of responsibility for conditions of equipment, not only upon the Brooklyn lines but upon other lines of the city's rapid transit system, where considerations of safety and of comfort are of equal importance."

To Co-Operate in Inquiry.

The desire of the Transit Commission to co-operate with District Attorney Dodd in every way was expressed in the following letter sent to Mr. Dodd by Commissioner Le Roy T. Harkness.

"The commission's engineers have about completed the collection of physical evidence furnished by the structure and cars at the scene of yesterday's deplorable accident, and are now engaged in analyzing the information thus far secured with a view to determining the cause. The commission has called in Mr. George Gibbs, who, in addition to being one of its consulting engineers, is also consulting engineer for the Pennsylvania Railroad and New York, New Haven & Hartford Railroad in matters of equipment, to reinforce its regular staff.

"The information thus obtained necessarily needs to be supplemented by the testimony of the train crew, passengers and bystanders. The commission has in view conducting a public investigation to elicit this information, but is informed that you are about to begin a proceeding for the same purpose. It is the view of the commission that it is better to have one thorough public examination of witnesses, such as I am confident you will conduct, rather than several, with the possibility of one interfering with the other.

"While you are conducting such examination the commission, before proceeding with any open inquiry of its own, will confine itself to completing the work of its engineers, already under way, and will place the results at your disposal. It has issued instructions to its staff to furnish you with all the information and help in its power.

"P. S.—Since dictating the foregoing Assistant District Attorney Walsh has been to see me, and I have put him directly in touch with the members of our staff engaged upon the inquiry."

Mr. Dodd said he was glad to have the assurance of co-operation from the Commission, and added that he had been told that the company would supply him with any information he desired. Albert T. Brophy, of counsel for the B. M. T., appeared at Mr. Dodd's office yesterday morning, which led to various reports because he had been active in all legal entanglements growing out of the Malbone street disaster and other accidents. One report was that he intended to arrange a meeting between Mr. Dodd and the B. M. T. officials, but Mr. Dodd has never indicated that he wished to see an official of the company.

A meeting of B. M. T. officials, including President Menden, Gerhard M. Dahl, chairman of the executive committee, and Frank Gerdes, Vice President and general counsel, and A. E. Mudge, counsel, was held.

The Change in Switch Signal.

"Mr. Menden's statement yesterday covers everything we desire to volunteer at the present time," said Mr. Dahl, "especially in view of the investigations by the Transit Commission and the District Attorney's office. We are co-operating in every way with Mr. Dodd, and are furnishing all the information he has requested. Besides, we are investigating the disaster ourselves, have questioned a number of witnesses and are continually seeing more.

"What caused the derailment of the rear truck and that is the truck which was derailed first—I don't believe any human being can say today. I don't know if anybody can ever tell. It we attempted to give a reason for the derailment it would only be a guess and we don't want to guess."

Mr. Dahl was asked to explain why the switch signal showed red after the accident, although the motorman said it was green as he approached it.

"I don't believe it was changed by anybody," he said. "If it were changed by any one it would have been changed instantly after the accident. That would presuppose that somebody came along immediately after the accident and changed the signal, desiring to place the responsibility upon the motorman."

Mr. Menden also took the view that to think an individual changed the switch was contrary to human experience," and that if any one had done so he would have been seen.

"Then what did turn the switch?" he was asked.

"It is our belief, and we are sure we are right," he said, "that the rear truck, when derailed, was thrown against the switch, releasing the spring, which turned it. This is not an uncommon occurrence, and it is included in the advertisements of the switch manufacturer that this may happen despite the fact that the handle is locked. It is a Ramapo switch. We made a demonstration this morning to substantiate our theory and proved its probability. Twice before there were minor accidents as a result of a truck being hurled against a switch.

"The purpose of the wooden rail guards is not primarily to keep trains on the structure, but to keep trucks on the structure. Despite the charges made against the rottenness of the wood, we know that the guard served its purpose. The rear truck, which was derailed, did not leave the elevated road. The first car and its trucks left the structure by being pulled down by the rear car.

Wants to Get at the Truth.

"We have no interest in combating the theory that some person changed the switch. It is just as much to our interest to find that person if there is one. Our contention is not dictated by self-interest at all, but by our desire to get at the truth."

Mr. Menden said that the structure where the accident occurred was reconstructed in 1906 or 1907, all new material being used at that time. Even the newest, hardest wood would have reacted as the guard did if a heavy body crashed over it, he said. Mr. Menden and Mr. Dahl said that there was nothing on either the New York or Brooklyn elevated structures which would keep a car on the structure.

"I am frank to say that the only protection is for the trucks," said Mr. Dahl. "Of course, it is uncommon for a car to be observed from its trucks, as happened yesterday. The only thing that would assure positive safety would be a steel or cement wall, like a subway wall, along the road."

"I don't feel that any individual is responsible for the disaster," said Mr. Menden, when told that the Grand Jury would investigate. Before the wrecked train passed the switch Monday morning fifty other trains had passed in safety, he said, and the tracks were in no way affected by the accident, only three ties being replaced.

When Mr. Dodd was told that Mr Menden did not think any individual was responsible, the District Attorney said:

"Well, I guess he's way that."

In response to the company's theory that the truck threw the switch, Mr. Dodd said, "Nonsense." And when he was told that the guard rail was only to keep trucks on the roadbed, according to company officials, Mr. Dodd smiled and said: "Is that so?"

Mr. Menden's belief that the rear car left the rails first and pulled the first after it, hardly agrees with the stories told by eye-witnesses or by the motorman, who said that the first car was first off the rails and went down almost head first.

Mayor Hylan repeated his attack on the Transit Commission yesterday, and said that the accident showed the need of a supervising agency such as would have been appointed under the Walker-Donohue bill killed by the last Legislature.

"The gruesome accident of the Bay Ridge-Manhattan line of the newly created Brooklyn-Manhattan Transit Company points to the necessity, which I have repeatedly stressed, of having a supervising agency which will deal drastically with the transit companies in this city," said the Mayor. "These companies must be made to realize that they owe a duty to the public as well as a duty to their stockholders, and that dividends in public safety are of more vital concern than dividends upon scraps of paper.

"The lack of proper regulation of the transit companies was responsible for the disaster at Malbone Street, which resulted in the death of 98 persons and the injury of at least 100 others, for at least three accidents last year which injured over 50 people, and for yesterday's catastrophe with a toll of 7 dead and over 70 badly hurt.

"I was the third man on the elevated structure shortly after the accident yesterday. I discovered that a switch had been turned and locked, giving unmistakable evidence that some one had done so for the purpose of having the accident appear as the result of an employe's negligence. This switch had been turned after the train had fallen to the street. The cause of the accident was undoubtedly due to defective equipment, and rotten guard rails may be seen all along this line, and exist with the knowledge and consent of the State Transit Commission.

"Traveling will continue to be a daily menace on our transit lines unless prompt steps are taken to force the companies to bring their equipment up to date. It is idle to look to the State Transit Commission for assistance. That commission and its many predecessors have proved their unwillingness or incapacity to bring these companies to terms. An acquiescence in the wishes of the transit companies rather than attention to the imperative needs of public safety has been the conspicuous feature of their regulation. Orders for steel cars or modern devices to improve rolling stock have not gone into effect because the transit companies indefinitely postponed compliance with the orders by securing the intervention of the courts.

Tells of His Bill for Control.

"It was in the hope of giving decent, proper, safe and adequate transit relief to the people of this city that I caused to be introduced and vigorously urged the passage of the Walker-Donohue Transportation bill. That bill would have empowered me to appoint a Transportation Commission. This commission could have made its regulatory orders effective because it was our purpose in the bill to prevent the transit companies from nullifying or restraining such orders by court review. We have had enough experience in our bus operation with transit companies enjoining such operation by court order; and it was our intention to circumvent such tactics through the enactment of the proposed legislation.

Many of the newspapers opposed the enactment of the Walker-Donohue bill, and many changes in transit equipment and operation which I have advocated from an experience gained as a railroad man. The adoption of such changes would have meant, of course, that a portion of the profits of the transit lines would have gone into the modernization of equipment instead of being entirely diverted to the profit of those connected with the lines.

"There appears to be but one solution to the present transit situation in this city. If the Governor will call a special session of the Legislature and compel the recalcitrant traction-controlled Republican Assembly to enact the Walker-Donohue bill (New York City Transportation act), I shall forthwith appoint a Transportation Commission which will owe no allegiance directly or indirectly to the transit companies. That commission will see to it that obsolete equipment and such patent messes as dilapidated guard rails are supplanted by proper appliances, and that the transit companies offer as much protection to the life and limb of the travelling public as they do to the pockets of their stockholders. More than this I cannot do."

When the Mayor's statement was called to the attention of Chairman McAneny of the Transit Commission he said:

"I have no comment to make upon the Mayor's talk, except possibly to say that a disposition to make either political or personal capital out of a disaster that may or may not have been the result of human failure, but that is to most other men at the moment is humanly heartrending, is a thing difficult to understand."

The report of the accident to Police Commissioner Enright yesterday showed that seven persons were killed and eighty-four injured, forty-five of the latter being in various Brooklyn hospitals. Sixteen of the injured are in a serious condition. Twenty of those injured are in the Brooklyn Hospital, where three of the cases are serious, and eleven are in the Cumberland Street Hospital. The others are in the Holy Family Hospital, the Long Island College Hospital and St. John's Hospital.

SALES WEAKEN B. M. T. ISSUES

Wiggin Says Line Can Meet Claims Without Embarrassment.

Securities of the Brooklyn-Manhattan Transit Corporation and the other traction issues quoted on the Stock Exchange were under heavy pressure of sales yesterday, generally considered a reflection of the Atlantic Avenue accident and of stockholders' fears that the damages caused by the accident would entail delay in the complete reorganization.

The new stock is traded in under the name of Rapid Transit Securities. The common shares declined 2¾ to 10¾, but the preferred was off only fractionally. Brooklyn Rapid Transit common was off fractionally, while the Brooklyn Rapid Transit stock on which one assessment has been paid declined 2¾ to 20.

Albert H. Wiggin, Chairman of the Finance Committee of the B.-M. T., said the financial condition of the company was such that claims resulting from the accident would not prove embarrassing.

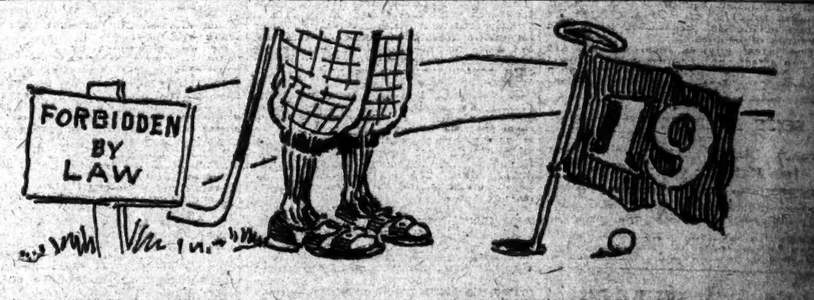

WHEN DID GOLF BEGIN IN AMERICA? "Chick" Evans, Jr., says that golf was played in this country long before the famous Apple Tree course was laid out by John Reid and others. From certain sources it seems clear that golf was first played at _____? See the July Scribner's. ❧ ADVENTURES IN A FICTION FACTORY, by Rebecca N. Porter. Why do people—all sorts of people—want to write? the author asks. ❧ WHAT DID A GREAT INVENTOR SAY to a Slovene orator who was assailing America? Read Michael Pupin's answer to people who would "knock" the good old U. S. A. ❧ THE GREAT AMERICAN PLAY. Is it here? Is it coming? Read what Arthur Hobson Quinn thinks about it in Scribner's for July. ❧ More of the newly discovered LETTERS OF ROBERT LOUIS STEVENSON. ❧ The best novel of one of America's best authors—EDITH WHARTON—is now running in Scribner's Magazine.

12 Other Attractive Features in the

July SCRIBNER'S

The Best of The New Writers—First

Now at the Stands

PLEADS THAT WORLD BE JUST TO FRANCE

President Millerand Says Its Peace and Prosperity Have Nothing to Fear From Him.

TALKS TO CORRESPONDENTS

Urges That They Picture France as Asking Her Just Dues and Seeking Nothing More.

By EDWIN L. JAMES.

Copyright, 1923, by The New York Times Company.
Special Cable to THE NEW YORK TIMES.

PARIS, June 26.—President Millerand, as the guest, together with the American, Belgian and British Ambassadors, at a luncheon given today by the foreign newspaper correspondents in Paris, paid a tribute to the power of the press to promote better international understanding.

He thanked the correspondents for their presentation of the case of France and asked them to continue to paint the picture of France as a nation asking to be paid her just dues and seeking nothing more.

"Your task," he said, "is not an easy one. It is difficult often among citizens of one country speaking one language to understand one another. How much more difficult it is to explain events to many readers living under so many different conditions.

"It is, I believe, a weakness spread among many countries to have a tendency to dramatize the most simple occurrences and to adopt unfavorable rather than favorable interpretations. The truth is generally less sombre.

"When after three years of vain talking France in accord with her Belgian friends has decided to change the system and to apply constraint where persuasion has failed, is it really necessary in order to understand her action to attribute to her unworthy ulterior motives? Can it not be admitted that a nation like an individual may desire to receive what is due it and object to the rôle of a flouted victor?

"You who live among us can understand our mentality. You understand how far we are from the spirit of hate and vengeance and that the gentleness of our habits makes us dislike extremes. We know we can count on you to make us better understood.

"Between the countries of many of you and ours, interests, sorrows, hopes and fears were common for four and a half years. Peace, in weakening the bonds of war, gave back to each nation its liberty of views and actions; still, the cause for which the Allies fought and won, and which was not their cause alone, remains nevertheless. It was a certain conception of the world and of a particular mode of civilization which animated them. We shall remain faithful to those ideas, shall we not? We have not ceased to love what our dead loved nor to hate what they detested.

"By what strange misunderstanding shall we fail to comprehend one another? Such an hypothesis is inadmissible. It will never come to pass, thanks to you. The best friends may differ on secondary issues. They will bear easily any passing difference because prolonged experience has taught them mutual trust.

"Tell your fellow-countrymen that the prosperity and peace of the world have nothing to fear from republican France. The worst that can befall us is to be misunderstood. We count upon your respect for the truth, your professional conscience, your comprehension and your sympathy to see that the physiognomy of France be not altered."

SCORNS AMERICAN RELIEF.

Berlin Paper Calls Germany the "Lazarus of Peoples."

BERLIN, June 26 (Associated Press).—There is only "a bitter chuckle" in Germany now for "all these foreign commissions which tour the Ruhr district for the purpose of study," says Der Tag today in commenting on the report that Professor Lincoln Hutchinson, commercial attaché to the American Embassy at London, and Dr. Frank A. Golder of Leland Stanford University are visiting the Ruhr to investigate for Herbert Hoover, Director General of the American Relief Administration, feeding conditions in the occupied region.

"We record them," Der Tag adds, "but we no longer raise the question what is really going to result from them for us. It does not pay to do so any more. * * * Perhaps the American commission will produce a bowl of quicker soup for us. Crumbs from the tables of the rich are tossed to us, the Lazarus of peoples."

The latest advices received here are to the effect that Professor Hutchinson and Dr. Golder, having conferred with District President Gronowski at Muenster, continued into the Ruhr.

SEIZE 16 BILLION MARKS.

French Charge Money Was Sent Into Ruhr for a Strike Fund.

ESSEN, June 26 (Associated Press).—Sixteen billion marks which the French assert were sent into the occupied regions for a strike fund were seized today by the forces of occupation.

Half this amount was confiscated in the Muelheim branch of the Reichsbank and the other 8,000,000,000 marks while in shipment through Mayence.

ASKS R. R. MERGER AS AID TO THIS PORT

Continued from Page 1, Column 5.

primarily interested in the Port of New York, and it cannot possibly be open to any objections which do not apply with equal or greater force to the proposal of the Baltimore & Ohio consolidation.

"I therefore venture to say that the counsel and staff of the Port Authority have during the past two years either been overlooking a very important matter, or on the other hand, if that is not so, then it must be assumed that the matter of these proposals with respect to the Baltimore & Ohio System or the proposal made by the New York Central are really matters about which it is not necessary for the Port Authority to concern itself. The latter appears to me to be the correct view to take of the matter.

"The New York Central now has, in addition to its main line, a line of railroad extending from Ashtabula, Ohio, to Newberry Junction, Pennsylvania, over which a large traffic is being handled under disadvantageous conditions. The purpose of the proposal of the New York Central is to consolidate that line of railroad with a branch of the Philadelphia & Reading and the main line of the Central Railroad of New Jersey, with the allocation of a portion of the terminal facilities of the Central Railroad of New Jersey. The object of this suggestion is to make possible the development of an alternative route which would relieve the very heavy traffic lines of the New York Central east of Buffalo and would facilitate the movement of through traffic—freight, passenger, mail and express—between the New York Port Terminal District and western points.

"The territory between Buffalo and Albany is practically a continuous line of towns and cities where business is rapidly increasing, where land values are rising and important street intersections and other obstacles to expansion of railway facilities exist which materially limit possible future railway development.

"I have no doubt that within the next few years it will become perfectly apparent to everybody that with the vast growth and expansion of traffic of the State of New York it will be absolutely necessary that an additional through trunk line route from the City of New York to western points will have to be secured. As the proposal which we have made, in my opinion, furnishes the best and perhaps the only opportunity for the establishment of such a route. In a communication to Governor Miller I predicted two years ago that within ten years, and perhaps nearer five than ten, it would be a question whether commutation users of the railroads as well as through passengers of the railroads could move into or out of the City of New York as and when they desired. The number of passes through the Allegheny Mountains is limited. All of them are occupied, and this proposed route is perhaps the only one that is not now utilized almost to its maximum capacity.

"Our proposal is primarily a suggestion with respect to increasing the facilities for the handling of through traffic upon which, after all, the port of New York must depend for its prosperity. It was not and is not now thought that this proposal conflicts in any way with any plans which may be made by the Port Authority and the Interstate Commerce Commission in cooperation with the railroads for the development and more efficient operation of the terminal facilities of the port district.

"It can make no difference in the final working out of the Port Authority's plans whether the Central Railroad of New Jersey is owned by the Baltimore & Ohio, as proposed by the commission, by the Philadelphia & Reading, as proposed by the Philadelphia interests, by the New York Central, as proposed by us, or is independently owned. Whatever the Port Authority is able to direct in the exercise of its lawful power with the approval of the Interstate Commerce Commission in the lawful exercise of its jurisdiction can as well be done under one form of ownership as another."

The examination of John E. Ramsey, chief statistician of the Port Authority, was continued at the hearing. He was cross-examined by Clyde Brown of counsel for the New York Central. Mr. Brown at one time was asked by Mr. Cohen, counsel for the Port Authority, whether he was testifying as a witness, and the latter retorted that he was merely giving the Interstate Commerce Commission information which it should have. Mr. Cohen characterized the New York Central's proposal as potentially dangerous to the prosperity of the City of New York.

SEVEN GERMANS SHOT BY BELGIANS IN RUHR

Four Killed, Three Wounded by Sentinels at Buer—Bomb Thrown in Station.

BUER, Germany, June 26 (Associated Press).—Four Germans were shot and killed and three others were wounded by Belgian sentinels here Sunday.

Three of the Germans were killed by a patrol in a section of the town where travel had been forbidden as the result of the killing of three Belgian soldiers, it is semi-officially explained. The fourth German was killed by a sentinel along the railway.

The three persons who were wounded were struck by bullets while walking in the streets after curfew.

WIESBADEN, Germany, June 26 (Associated Press).—Bomb throwing has been resorted to in the effect to deter German civilians from patronizing trains controlled by the French.

A bomb was thrown early today into the waiting room of the Wiesbaden station, where a large number of Germans were awaiting a train, the explosion wounding two persons seriously and causing considerable property damage.

URGES WORLD COURT TO ACT ON KARELIA

Finnish Agent Holds That Russian Non-Participation Need Not Prevent a Decision.

Copyright, 1923, by The New York Times Company.
Special Cable to THE NEW YORK TIMES.

THE HAGUE, June 26.—At today's Public Sitting the World Court heard a statement by Former Minister of the Interior Erich, a representative of the Finnish Government, on the question of the competence of the Court to comply with the request for an advisory opinion submitted to it by the League Council at the request of Finland regarding the status of Eastern Karelia.

Erich argued that the Court had competence for the following reasons: generally speaking, it might be contended that as regards an advisory opinion, the competence of the Court was fixed by the Council of the League. Furthermore, the presentation of requests for advisory opinions constituted one of the means at the disposal of the League for the purpose of assisting its members by means of its organizations and of facilitating peaceful settlements.

The attitude of the Soviet Government, with which the Finnish Government was the principal party concerned, could not be regarded, he held, as affecting the question of the Court's competence. The fact that Russia was outside the League and that it was not a party to the Court statue, was not in itself sufficient reason, he urged, to prevent either the Council from asking or the Court from giving an opinion on this question.

The Council, though it requested the Court informing its opinion, to take into consideration information which the various countries concerned might equally present to it, had not imposed in so doing, Erich contended, a condition the the nonfulfilment of which would prevent the Court from giving an opinion. Moreover, neither was the absence of Russia calculated to prevent the Court from action, for in the view of the Finnish Government to the Council had never invited Russia to comply with the conditions of Article 17 of the League Covenant, according to which, in the event of a dispute between a member of the League and State which was not a member, the latter should be invited to accept the obligations of the membership for the purpose of a settlement of the dispute upon such conditions as the Council might deem just.

The Court will announce its opinion at a subsequent sitting.

TROUSERED WAITRESSES FOR SELFRIDGE'S STORE

Official Says That It Means Quicker Service and That Girls Like New Costumes.

Copyright, 1923, by The New York Times Company.
Special Cable to THE NEW YORK TIMES.

LONDON, June 26.—Selfridge's big London store has introduced trousered waitresses in its luncheon hall.

"This innovation means quicker service," said an official today. "Girls are able to move about more easily, and the general effect is certainly attractive.

"Altogether there are ten of these trousered waitresses, and in less than twenty-four hours they have all got over any little feeling of self-consciousness. We have no intention of extending the idea to other departments, and girls only with boyish figures have been selected to wear the new costume."

The costume is based on that of the French art student and has been specially designed. It consists of a black tasselled white cap, shaped like a student's beret, white Puritan collar, white fichu, light navy blue coat widely flounced and reaching nearly to the knees, white peg-top trousers with a broad black stripe, high-heeled patent leather shoes.

"If we didn't like them we shouldn't wear them," said one of the waitresses. "I felt a bit strange at first, but that feeling soon wore off and the customers don't seem in the least surprised."

AMERICAN WOMEN IN NEW LONDON CLUB

Members Move Into the Palatial House Built by Sir Edgar Speyer

IN HEART OF THE WEST END

American Embassy and the British Government Represented at the Formal Opening.

Copyright, 1923, by The New York Times Company.
By Wireless to THE NEW YORK TIMES.

LONDON, June 26.—The American Woman's Club today moved into the house at 46 Grosvenor Street which Sir Edgar Speyer built for himself before the war. In the absence of Ambassador Harvey, Post Wheeler, Counselor of the embassy, opened it formally, and Lord Robert Cecil, Lady Astor and Consul General Skinner also spoke.

The club can boast of one of the most remarkable houses in London. Situated in the heart of the West End, it occupies three ordinary lots and is not only fitted up with superb carvings, panellings and frescoes—many brought from historic Italian palaces—but also possesses a delightful interior courtyard, where the members may sit in warm weather by antique fountains, amid beds of flowers.

The front door of the club gives on to a large hall extending the full width of the building. Carved pillars and arches cut off the centre from the wings, and the ceiling between these arcades is covered with frescoes taken from the Doge's Palace. At either end of the hall staircases with elaborately carved balustrades, lead to the upper stores. One is in the Renaissance style, while the other, which follows Gothic lines and runs up three stories nearly to the top of the house, is a magnificent piece of work. In its original Italian home it must have been built around a central shaft, and it has been so fitted in as to delight the eye by a succession of graceful balustrades one above another.

Behind the hall is a dining room with walls paneled in chestnut and a beamed ceiling and carved cherubs and scrolls. From that access is obtained to the inner court. Quaint antique stone figures stand among its flower beds, and on either side is a colonnade in the classic style. Opposite the main club building is a loggia of Italian design, unexpectedly picturesque for a London yard. It contains a big, comfortable library, and opening off it is a card room.

The principal room on the second floor is a ballroom. It has great hanging cut-glass chandeliers, gilt Regency, furniture and a perfect dancing floor. At one end is a large electrically driven organ, so that the club can use it for concerts as well as other functions.

Numbers of other smaller rooms will be of great value for private entertainments, and there are more than thirty bedrooms. Some of these are magnificent, and one suite, now occupied by Miss Peggy O'Neil, contains the famous silver bath which was built for Lady Speyer's use. Others are comparatively small, but all compare favorably with similar hotel accommodation, while here and there one has some unexpected advantage. Thus, the Speyers built for their children a roomy balcony overlooking the inner court, and that will now be a pleasant place in which those occupying the old nursery suite may sit. Every room is wonderfully supplied with cupboards. Wherever one goes in the upstairs region cupboards strike the eye, and it is clear that it was a good housekeeper who overlooked the arrangement of the house when it was built. The club supports fifty beds in the maternity wards of the Royal Free Hospital, and ample room has been found to store in these upper regions all the linen they require.

No less complete is the equipment of the kitchen and servants' quarters. Every kind of apparatus for preparing and serving club meals is provided, and there is ample accommodation, not only for the club's own household staff, but also for the chauffeurs of visiting members. The club has a central heating plant, a most welcome feature in London's chilly climate, and the details of all its appointments have been carried out with extraordinary success from an artistic point of view.

The clubhouse is undoubtedly the finest, though not the largest in London, and has been acquired at an extraordinarily low cost. It is supposed to have had spent on its construction and furnishing £150,000. When it was put up at auction £64,000 was refused for it. The American Women's Club has bought a 50-year lease for £25,000.

LONDON, June 26 (Associated Press).—Speaking at the opening of the new American women's clubhouse today, Lady Astor expressed the hope that "the club will become a centre for political agitation, where every American woman can go and say what she thinks of England." She added that "the women needed the club to talk about the League of Nations, democracy and prohibition, which we don't dare talk about when watched by the men."

VISCOUNT CHAPLIN POOR.

Will Shows Aged Sporting Peer's Estate Had Dwindled to £4,886.

Copyright, 1923, by The New York Times Company.
By Wireless to THE NEW YORK TIMES.

LONDON, July 26.—Surprise has been caused by the smallness of the estate left by Viscount Chaplin, whose will was proved today. Lord Chaplin, who died in May, aged 82, left property valued at only £4,886 with net personality nil.

For many years the Viscount drew a pension of £1,200 a year as an ex-Cabinet Minister. On more than one occasion he was attacked by political opponents on this ground, especially after he voted against the Old Age Pensions bill introduced by the Liberal Government.

The mystery of his small estate is increased by the fact that on coming of age he inherited the Blankney estate, in Lincolnshire, then valued at £500,000 and bringing in an income of from £30,000 to £40,000 a year. Its value, however, afterward decreased enormously and he subsequently left it.

For many years, also, Viscount Chaplin's winnings on the turf were notable. He not only won about £100,000 by Hermit's victory in the Derby of 1867, but the colt earned for him nearly £15,000 a year for several years afterward. In a speech at Wimbledon in January, 1910, Lord Chaplin said he had made a profit of about £12,000 a year for twenty-five years by breeding horses.

ASKS FOR FARRAR'S DECREE

Counsel for Singer Requests Confirmation of Report.

Samuel Untermyer, attorney for Geraldine Farrar, applied to Supreme Court Justice Tierney yesterday to confirm the report of Thomas H. Mahony, referee, in her suit against Lou Tellegen, recommending a divorce. A. E. Schwartz, who has appeared for Tellegen in the case, was in court but did not oppose the application.

Justice Tierney took the papers but will not announce his decision until he has examined them. If he finds that the referee's decision was justified by the evidence, and that there was no indication of collusion, he will sign an interlocutory decree which will become final in three months. The papers are sealed.

ADMIT THEIR BEER IS POOR.

But British Brewers Say Prices Preclude Maintaining Standard.

LONDON, June 26.—Many an Englishman is upset because the beer served over the counter nowadays is not what it used to be. The workingman contends, and the brewers admit, that this popular beverage today contains many more non-essentials than it did in pre-war days; but the manufacturers say it would be impossible to sell beer at the present prices and keep up the old standard.

With so many representatives of the Labor party in the House of Commons, the agitation for better beer has reached the floor of that body. Mr. Burgess, a Labor M. P. recently asked the Government to take steps to guarantee beer of a standard quality. The Government replied that it would not oppose the introduction of a bill to this effect.

SAYPOWER CONCERNS HAD DAVIS OUSTED

Continued from Page 1, Column 3.

operative until June 30, as Secretary Work allowed him to have two weeks leave with pay.

He was succeeded by D. W. Davis, twice Governor of Idaho and recently head of a bank at Aman Falls. Before entering politics Mr. Davis was a successful grocer. He had no experience in reclamation service, although as Governor he organized a reclamation association. It was on his record as such and his knowledge of politics and farmers that Secretary Work put him into a place requiring technical skill and engineering ability.

Arthur P. Davis left tonight to inspect an engineering project which will pay him one-third of his former yearly salary. Before he went he told his story of the efforts Secretary Work made to induce him to resign. He declined to go into the motives of his chief, saying that his work stood for itself and he was willing to be judged by engineers rather than politicians.

"Early on Saturday morning, June 16, Secretary Work called me to his office and informed me that he had decided to give my place to another man," Mr. Davis said. "He gave his reason, apparently comprehensive and conclusive, that he believed the reclamation service should be administered by a business man and not by an engineer. He stated that there was an insistent public demand that this policy be adopted.

"He requested me to submit my resignation to take effect June 30, which I promptly did in the following form:

"My dear Mr. Secretary:

"In accordance with your suggestion of this date, I hereby tender my resignation as Director of the Reclamation Service, to take effect on June 30, 1923.

"During the interim and at any time thereafter I shall be glad to do whatever may be possible to inform my successor and the department concerning any matters at present under my charge or related thereto, to the end that the high efficiency, now established in the Reclamation Service, may be continued and improved.

"Very respectfully yours, * * *"

Wanted Wording of Letter Changed.

"When he received the resignation in the above form, he sent for me again and objected to my statement that the resignation had been requested by him, and said he would prefer to have it in such shape that it would appear to be initiated by me. I told him that such a statement would not be truthful and, therefore, not proper. He replied that no reference need be made directly to its origin, but that the resignation as it stood indicated that I had been 'fired,' and I surely, he said, did not desire to advertise that fact to the world.

"I told him that I desired the world to know the facts whatever they were, and preferred the letter to remain in its form and I gave my reasons substantially as follows:

"The reclamation law is unique in requiring the repayment of the moneys invested by those benefited, and this makes the service subject to the criticism of those trying to escape their payments, who seek to discredit the work and to make claims concerning understandings of long ago, which would tend to establish their right to exemption from the payments required by law; if these efforts were successful the repayment would be checked or stopped, and by cutting off the revenues the reclamation work would be stopped.

"Under present laws with a large revolving fund the entire West susceptible of reclamation can be ultimately reclaimed if the law is carried out and the fund kept revolving, but if payments are not made the main source of revenue is cut off and the work accordingly stopped.

"The large reclamation projects yet to be developed are so extensive that they form a very important part of the future development of the West. They are so difficult physically that they cannot be carried out by private enterprise, which requires profits and interest on investment.

"Recognizing these facts, the Congress has provided a revolving fund, which may be used without interest provided that the principal is repaid. Congress is closely watching the operations of the act, and when satisfied that repayment is not coming, will probably withdraw the public assistance to reclamation and the development will be completely and permanently stopped.

"For these reasons the faithful return of the Reclamation Fund as required by law is vital to the interests of the West and of the country in general. Owing to my familiarity with the early history and progressive development of every project of the service I am better equipped than any one else to refute the false allegations and resist the efforts of the repudiators to achieve their ends.

"For these reasons I have not felt at liberty to leave the service as long as permitted to remain, and have accordingly, mainly for this reason, declined several offers of attractive positions at much higher salaries in the last few years. The real friends of reclamation have very loyally defended me when attacked by the repudiators and others, and I do not feel that I should desert the cause without consulting them.

"I told Secretary Work that I was not willing to do this, but after hearing me through, he promptly decided that the clause should go out and I returned to my office and redrafted the letter accordingly; but on reading it over I concluded that the intended deception would be improper, and accordingly returned the resignation to the Secretary in the form above quoted, except that I inserted in the first sentence the word 'respectfully.'

Informs Secretary of Decision.

"I accompanied this resignation with the following letter:

"My Dear Mr. Secretary:

"I have reconsidered my decision of this morning to eliminate from my letter of resignation the statement that it was made by request.

"I rewrote the letter in the form you suggested, but after thinking it over concluded this would be making myself party to a public deception that would not only be ethically improper, but unjust to the real friends of reclamation, who are entitled to the facts. I am accordingly resubmitting my resignation as requested.

"Respectfully,'

"He brought great pressure to make me withdraw from his position. He offered me an appointment as Consulting Engineer as a 'promotion,' whatever that might mean, and several times threatened me with attack if I did not accede to his wishes. His threats of defamation so irritated me that I informed him that I was not to be intimidated, and suggested he cease the attempt.

"When the announcement was published in The Washington Star, it contained the following:

"'Orders for the reorganization followed the Secretary's study of data gathered on his recent Western trip when he personally inspected several of the most important projects. * * * At various points he met representatives of farmers interested in the Government reclamation operations and listened to complaints and suggestions from them.'

"Substantially this statement was printed in The Washington Post, The New York Times, The New York Evening Post, The Denver Post and California papers, and there is little doubt that it is substantially what was learned by newspaper men in the Secretary's office. Secretary Work has never seen any one of the projects of the Reclamation Service, and D. W. Davis, who visited some of them recently, insists that he made no unfavorable report.

"When request was made on Secretary Work for definite charges and the names of accusing parties, he simply disclaimed authorship of the item quoted."

Mr. Davis was an engineer in the Reclamation Service twenty-one years, and since 1914 has been Director. During his administration all the large dams were built, such as the Roosevelt, Elephant and Shoshone. Four other dams are still uncompleted—at Rim Rock, Wash.; at Black Canyon, Idaho, and two in Oregon. He is recognized as one of the leading civil engineers in the United States. He is the author of many books on hydrography and irrigation and is regarded as an authority on the latter subject.

Work Denies Davis Was Ousted.

Special to The New York Times.

SALT LAKE CITY, June 26.—Dr. Hubert Work, Secretary of the Interior, who is with President Harding's party, said tonight when asked concerning the report that Arthur Powell Davis had been dismissed as Director of the Reclamation Service, that Mr. Davis put in his resignation.

When asked again as to the dismissal report, he made the same answer.

Secretary Work was told of charges that the Reclamation Service had been put into politics.

"I don't know anything about Mr. Davis's political affiliation," was his answer. "I don't know whether he is a Democrat or Republican."

Secretary Work said he had never heard any such thing when he was told of reports that Mr. Davis's retirement resulted from the protests of private power companies. No further comment on the subject could be obtained from him.

RIGA HEARS TIKHON IS DEAD OF POISON

But Moscow Declares He Has Abjured Anti-Soviet Views and Will Be Freed.

PUBLISHES HIS RECANTATION

Patriarch Is Quoted as Repenting "Misdemeanors" and Pledging Loyalty to Government.

By WALTER DURANTY.

Copyright, 1923, by The New York Times Company.
Special Cable to THE NEW YORK TIMES.

MOSCOW, June 26.—The Soviet Supreme Court announces that it has received the following appeal from ex-Patriarch Tikhon, now known officially as Citizen Vassili Ivanovitch Baliavin:

"I consider it a duty of conscience as a priest to state the following:

"Having been educated in monarchist surroundings and finding myself until the time of my arrest under the influence of anti-Soviet persons, I was really opposed to the Soviet Government, and this animosity from time to time passed from a passive state to open manifestation—for instance, my proclamation about the Brest-Litovsk peace in 1918, my anathems upon the Government in the same year and, finally, my proclamation against the decree requisitioning Church treasures in 1922. All my anti-Soviet actions, with the exception of a few inaccuracies, have been set forth in the act of accusation of the Supreme Court.

"Recognizing the justice of the decision of the court in holding me responsible, according to the Criminal Code, as stated in the act of accusation, for anti-Soviet activity, I repent of all these misdemeanors against the State's régime and beg the Supreme Court to release me from custody. At the same time I state to the Supreme Court that henceforth I will not be an enemy of the Soviet Government. I finally and decisively sever myself from the external and internal monarchistic White Guard counter-revolution.

"TIKHON VASSILI BALIAVIN.

"June 16."

In Minutes No. 56 the court grants the plea as follows:

"The Collegium of the Criminal Tribunal, Supreme Court, June 25.—President, Kalkin; members, Kalkin, Tchelishev; Secretary, Vishniak. Hearing the request of Citizen Baliavin, the former Patriarch Tikhon, to be freed from custody, decides:

"'Plea to be granted, according to Paragraphs 161 and 242 of the Criminal Process Court, and the measures previously taken against him retaining him in custody to be annulled.'"

I am informed that this is equivalent to indefinite suspension of the Tikhon trial, provided always that nothing unforeseen occurs. This being the case, the religious amnesty or similar measure which I understand is contemplated here would include Tikhon if his behavior were considered satisfactory.

RIGA, June 26 (Associated Press).—According to statements printed in the newspapers here, Archbishop Tikhon, former Patriarch of all Russia, died in prison on June 16.

(This is the date given in Moscow dispatches on which the Patriarch addressed a letter to the Supreme Court abjuring anti-Soviet tendencies.)

The Baltic newspaper advices said to have been received from Moscow, to the effect that Archbishop Tikhon died in jail, charge that his death was the result of poison.

These reports were printed before the appearance of the Soviet Government's announcement that the ex-patriarch had recanted. No confirmation of them is obtainable.

A Reuter dispatch from Riga Monday night said it was generally believed there that Archbishop Tikhon was in a state of mental irresponsibility, due to tortures that had been inflicted upon him, when he was induced to sign the letter to the Soviet authorities declaring his readiness to swear allegiance to the government.

A Split of White Rock and a Dash of Lemon will quench the most irritating thirst

MAKE your money EARN money every month in the year—

INTEREST on Deposits computed by the MONTH

A deposit made as late as the third day of any month will draw a full month's interest even if the account is withdrawn the first of the following month. If the account remains until one of our dividend periods — which are January 1st and July 1st—it will draw a larger rate of interest.

ASSETS OVER $250,000,000

Dividend July 1, 1923, at the rate of 4%—Payable on or after July 20, 1923.

EMIGRANT INDUSTRIAL SAVINGS BANK
INCORPORATED 1850
51 CHAMBERS ST.
NEW YORK

Just Outside Washington's busy rush is the charmingly restful

Wardman Park Hotel
Connecticut Avenue and Woodley Road
WASHINGTON, D.C.
HARRY WARDMAN, President — ELMER DYER, Manager

MATOAKA
TOBACCO and CIGARETTES
For many years popular in Europe—now the choice of America
Liggett's THE SAFE DRUG STORES

EXECUTIVE

I am Vice-President and General Manager of a Wholesaling and Retailing Corporation nationally known in its field, at a salary of $15,000.00. I was recently re-elected, so am not out of a job.

Nevertheless, for personal reasons, I am open for an offer from someone who may feel that my services will prove of value to himself or his business.

My experience has been broad, covering all phases of general business. In addition, I possess an intimate knowledge of Department Store Merchandising.

I am 34 years old, capable, energetic and diplomatic; successful in directing and dealing with people and can quickly adapt myself to new problems. S 154 Times.

HOLZMAN BROS.
FACTORING
381 FOURTH AVE.
COMMERCIAL FINANCING
26 EXCHANGE PLACE

COUPONS

Easily clipped, easily cashed, but quickly gone unless the surplus funds they represent are judiciously reinvested.

Our experience of 99 years is at your disposal for a review of your present securities and for advice concerning reinvestment of your new funds.

Seeking New Business On Our Record

THE CHEMICAL NATIONAL BANK OF NEW YORK
Founded 1824
BROADWAY AND CHAMBERS, FACING CITY HALL

REFRIGERATORS

If you can use one of our Discontinued Models (including several of our most popular family sizes), you can

Save 30%

By Quick Action—Later Delivery, on a Small Deposit

We have been making too many sizes. These discontinued models are too close to our other sizes. They are Brand-new (just from our factory), Perfect and Guaranteed—the world-famous

BOHN REFRIGERATORS
The Best Refrigerators Ever Built

Standard Refrigerator Car Insulation—Bohn System of Air Circulation Snow-White Seamless Porcelain Lining—Front Drain Pipe—Magnificent Construction.

Your Saving In Ice will soon pay for your Refrigerator.

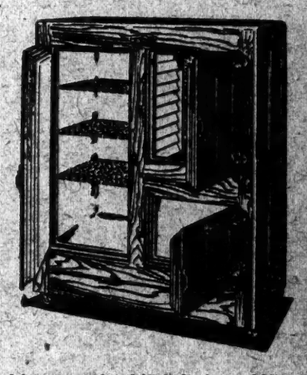

Onions and Butter side by side without mingling of odors. (Can you do it in Your Refrigerator?)

Refrigerators in this Sale from $25 up.

Bohn Refrigerator Shop
5 East 46th St. New York
Between 5th and Madison Aves. Open 8 A. M. to 6 P. M., Including Saturday.
Quickest way from Brooklyn—Take East Side Subway to Grand Central and walk four blocks north on Madison Avenue to 46th St.

"California—here's my chance"

Special Round Trip Summer Fares to California and the West

GREATLY REDUCED fares on regular Baltimore & Ohio trains from PENNA. STATION OR HUDSON TERMINAL. Liberal stop-overs allowed at historic Washington and many other points.

Tickets at Consolidated Ticket Offices, Penna. Station and Hudson Terminal.

J. B. SCOTT, General Eastern Passenger Agent
1270 Broadway, New York. Phone, Penna. 6472

Baltimore & Ohio

THE MORRIS PLAN
INDUSTRIAL BANKING 101 Share St., N. Y.
Buy Our 5% Certificates
Morris Plan Company

5c for PINAUD'S Lilac Talc

"The World's Finest" ED. PINAUD'S Lilac Talc
Exquisite quality. Write today for sample, enclose 5c.
Parfumerie ED. PINAUD
46 Fifth Ave., New York

ZEST OF THE MEAL

Many centuries ago, the cabbage grew wild on the shores of the Mediterranean,

Whence it was gathered to grace the tables of the rich epicures of Rome.

Thus, all unknown to them, they received a generous supply of vitamines,

Just as do the patrons at CHILDS who make this health-giving vegetable a part of their diet.

Cole-slaw, a delicious preparation of cabbage, is fittingly called the zest of the meal.

Childs

The Shops of Original Modes
RUSSEKS
FIFTH AVENUE
★

Featuring
The
ECCLESIASTIC
Mode

FROM the Altar of Fashion comes an inspirational mode that accentuates a new note of simplicity in "Vestry-Crepe".

$59.50

"Convenient to Everywhere"
RITTENHOUSE
HOTEL
22d & Chestnut Sts
Philadelphia, Pa
A hotel of the highest type catering only to the best patronage
Rooms with hot and cold running water $2 UP
Rooms with bath $3 UP
Club Breakfast, 50c up
Special Luncheon, 90c
Evening Dinner, $1.25
As well as service a la carte.
Music During Luncheon.
Dinner and Supper.

THE LEVIATHAN
WE WERE SELECTED BY THE NEWPORT NEWS SHIPBUILDING AND DRYDOCK COMPANY TO SUPPLY A LARGE PART OF THE ELECTRICAL SUPPLIES FOR THE RECONDITIONING OF THE LEVIATHAN.
PHONE BARCLAY 0630 FOR ELECTRICAL SUPPLIES FOR MARINE & FACTORY USE
Parr
ELECTRIC CO. INC.
WHOLESALE-77 WARREN ST. N.Y.C.

Summer Homes
If desirous of renting your home to responsible tenants for the summer season, insert an advertisement in the Summer Homes column of The New York Times.

SILKWORTH FORCED TO QUIT OR BE TRIED

Maladministration, but No Criminal Act, Said to Be Basis of Complaint.

TWEEDY NOW PRESIDENT

Declares That New Consolidated Regime Merits Public Confidence.

Officials and governors of the Consolidated Stock Exchange declined yesterday to explain why William S. Silkworth handed in his resignation as President on Monday to take effect yesterday, two days before the date he said it would take effect, in an announcement last week. They likewise declined to answer questions as to the significance of the fact that Silkworth's resignation was accepted by the Board of Governors after receiving a preliminary report from the special Committee of Five, which for weeks past has been investigating the acts of officials and members of the Exchange in connection with the Fuller & Co. and other failures, in which millions were lost by the public. The announcement that Silkworth had not only resigned as President but had also sold his seat on the Exchange and had ceased to be a member, which was unexpected, also remained unexplained.

Ogden D. Budd, Chairman of the Committee of Five, which includes also Leopold Spingarn, W. E. Power, C. R. West and Harry Luber, referred inquirers to Laurence Tweedy, who automatically moved up from Vice President to President yesterday on Silkworth's resignation. Tweedy referred all questions back to Chairman Budd, who let it be understood that any one could draw his own deductions from the fact that Silkworth's resignation was accepted as soon as the preliminary report of the special committee was received.

Say Silkworth Faced Charges.

Many reasons were advanced for the speeding up of the resignation. One report was that Silkworth on Monday afternoon was faced with the alternative of handing in his resignation at once, to take effect yesterday instead of tomorrow, or standing trial before the Board of Governors of the Exchange on charges growing out of his testimony at the Fuller & Co. bankruptcy hearings and of general laxity in conducting the affairs of the Exchange.

Back of the specific action of the special committee, it was also reported, was the growing dissatisfaction of an influential part of the membership with Silkworth's presidency, because he had failed to steer the Exchange clear of the rocks it has bumped against in the recent bucket-shop investigations. Silkworth himself capped the climax in his testimony at recent bankruptcy hearings in the Fuller case, when he volunteered the information that 90 per cent. of speculators lost money, and that none of the Stock Exchanges could pay the cost of doing business if it were not for the public playing the market on margin. Silkworth has many friends among the best element in the Consolidated, who say that he did nothing wrong, but was simply made the goat, as any one would have been who had been President of the Exchange during the wave of failures and bucket-shop disclosures.

Immediate Resignation Demanded.

His friends say that he had been advised that he could clear himself of any charges made against him without any difficulty. It is understood, however, that word was conveyed to him Monday that if he did not turn in his resignation at once, instead of waiting until tomorrow, it would not be accepted, and that the special committee would recommend that he be put on trial immediately, beginning at Monday's meeting, in proceedings directed toward his removal.

The best information available about the reported charges was that they were not of a criminal nature, and dealt exclusively with Silkworth's management of the affairs of the Exchange from the administrative side. The Board of Governors had pledged itself to discipline any official charged by the special committee with acts defined in such general terms as "detrimental to the interests of the public or of the Exchange." When asked why his resignation took effect two days earlier than scheduled in his announcement, Silkworth yesterday replied that he had been wishing to resign for the last five weeks. He explained the sale of his seat on the Exchange by saying that the Exchange must have 100 per cent. of the public's confidence behind it.

"If I continued as a member of the Exchange," he added, "and a month from now should happen to fall out of a rowboat with my clothes on, the whole story of what happened within the last few months would again be rewritten."

Silkworth Explains Resignation.

Silkworth said he had no business plans in mind, but intended going off on a long vacation. He made public the following statement at the offices of the Exchange:

"My decision to resign was arrived at weeks ago, when it became apparent that certain attacks, without foundation in fact or otherwise, and unjust, made against me through sources outside of the Exchange, were creating an impression that was not wholesome to the best interests of the Exchange. It seems clear that my duty to my fellow-members is to eliminate myself from all participation in the affairs and business of the Exchange, and thus avoid any seeming embarrassment to its officials.

"However assurance can be given that during my membership and my association with the different committees neither they nor I have knowingly permitted or countenanced any act to be done detrimental to the interests of the Exchange.

"The Exchange has always been and is an honorable and worthy body and merits public confidence. After nineteen years of membership, the last four of which I served as President, and with the confidence shown in me by my recent election to a fifth term as President, makes it very difficult to sever relations abruptly; but since, in my opinion, it is best that it should be done, I asked that my resignation be accepted to take effect on the date indicated."

New President's Platform.

Laurence Tweedy, the new President, conferred with members of the Special Committee of Five and the Governors late yesterday afternoon, after which he issued this statement:

"At the regular meeting of the Board of Governors on Thursday one of my first acts as President of the Exchange will be to present to the board for its approval the various committees which conduct a large part of the Exchange's business. The present Board of Governors is undoubtedly the ablest board that has held office during the last twenty years, and the personnel of the committees ought to immediately receive the stamp of public approval.

"The present board believes that the first duty of the Exchange is toward the public. If the public is rigorously protected, the Exchange and its members will prosper. For my part, I am determined to see that every customer in every commission house gets a square deal.

"The events that happened on the Exchange more than a year ago will never occur again. For a year the board has been working to correct conditions that had their inception three or four years ago. It has made great progress in eliminating unworthy and undesirable members. Our houses, according to the best of my knowledge, are now doing a clean, straight commission business. The reorganization of the Exchange, however, has not been completed, and various reforms and constructive changes in the public interest will be inaugurated from time to time.

"The Ways and Means Committee, the most important committee of our Exchange, will consist of seven members of unusual ability and unimpeachable character. It will unquestionably be the strongest Ways and Means Committee that has held office during my membership on the Exchange. Ogden D. Budd, a former President, and Chairman of the Special Committee of Five, will be Chairman of this committee. Leopold Spingarn has accepted the Vice-Chairmanship. The other members are William E. Power, Thomas B. Maloney, R. Tracy Falk and Chester P. Crowell, leaving one vacancy, which will soon be filled. The other committees are not entirely formed but will be announced after Thursday's meeting.

"The whole board is working together. The whole membership of the Exchange is heartily co-operating with the board and with the President. All complaints will be given my immediate and personal attention. The new management of the Exchange feels that it merits the confidence of the public. Constructive criticism, no matter what the source, will always be welcomed."

PARROT'S CRY TO TEAMS HOLDS UP WORK GANG

"Ben," Squeaking "Whoa" and "Git Up," Delays a Pittsburgh Job Nearly All Day.

Special to The New York Times.

PITTSBURGH, June 26.—Mark Bittner's parrot is versatile. "Ben," as the bird is called, yesterday threw a big job of wire stringing out of commission and gloried in his act.

Having his freedom at all times, "Ben" mounted a high branch in a tree close beside a gang of linemen. He listened to their talk and that of the team drivers, whose explosive English caught his fancy.

Several teams were busy hauling material for the work and finally "Ben" took a hand. Whenever a driver would yell "git up" to his horses, "Ben" would counter with "whoa," and the team would stop. "Whoa" from a teamster brought the parrot's mocking cry, "git up," and the team would move perversely.

Finally work was found to be impossible and the foreman of the gang of linemen demanded that "Ben" be placed in confinement. This the parrot's owner did, but not until the bird had held up the line building nearly the entire day.

Hobbs to Quit $6,000 State Post.

WORCESTER, Mass., June 26.—State Insurance Commissioner Clarence W. Hobbs is to resign that office, as he has accepted a position with the National Council on Workmen's Compensation Insurance, 16 East Fortieth Street, New York. His present salary is $6,000.

Bridal Gifts
DREICER & Co
Fifth Avenue
at forty-sixth

TRADE UNIT MARK
Sometimes a Bathing Suit
Is Not a Necessity
—it's more—it's a joy, if it is "Full-Fashioned"
—shaped-in-the-knitting-to-fit.

SMART tailored lines knitted into the finest of fine material so that it retains its shape; trim, attractive, long lasting, because, as in the UNIT it is made in one firm but elastic piece of fabric; safe from rips and runs because of the carefully selvedged edges.

In short, "Full-Fashioned" means a swimming suit transformed from covering fit only for the water to a costume particularly fit for the beach!

At the Smarter Shops Only
Several qualities and designs made by
D. NUSBAUM & CO.
BROOKLYN KNITTING CO.
Mills: Union Course, Long Island
Sales Office (wholesale only): 347 Fifth Avenue, N. Y.
UNIT Bathing Suits and NUNIT Sweaters for Men and Women
TRADE NUNIT SWEATERS MARK

JOHN FORSYTHE
20 WEST 34th STREET
(ADJOINING WALDORF-ASTORIA)
SEMI-ANNUAL
REDUCTION SALE
Men's Exclusive Shirts
EXTRAORDINARY PRICE CONCESSIONS
Discriminating men who prefer custom-made shirts will immediately respond to this Forsythe event that comes regularly twice each year.

Imported Madras Shirts
2.85
The highest grade of English and Scotch woven madras—fabrics of a character found only in the finest made-to-order shirts, that usually sell at $6 and $7. Choicest patterns to select from, including our fine whites; with bands, or collars attached.

Imported Broadcloth Shirts
3.95
Lustrous, enduring Imported Broadcloth, the finest grade obtainable, in colored Satin stripes, in all white, tan and grey. Comparison cannot reveal better values or choicer patterns.

Custom Tailored Silk Shirts
6.95
Shirts obeying the very highest standards of custom excellence skillfully fashioned, accurately cut, carefully sewed, finely finished. Colors and designs sure to appeal to men of taste; values sure to be instantly appreciated by men who know value.

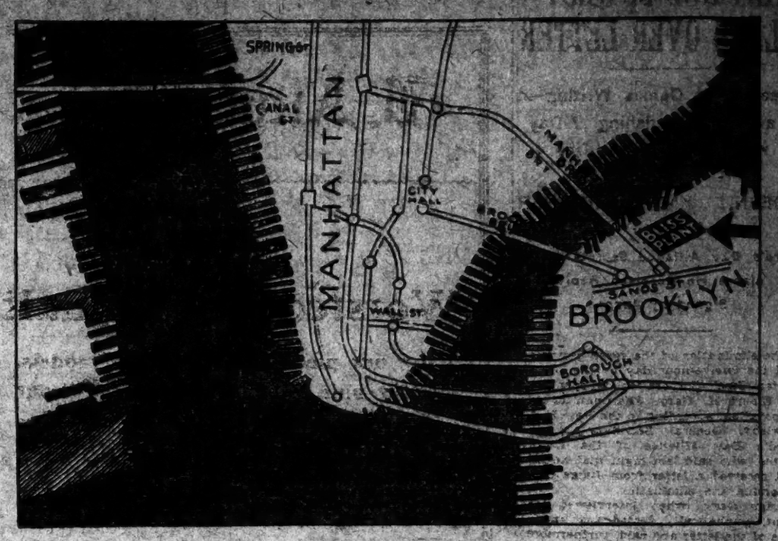

The location picked by Manufacturers as the best in New York City
The E. W. Bliss Co. Plant
FOR SALE
Because of removal to larger quarters, one of America's leading manufacturers has authorized us to sell their well-lighted plant overlooking the East River
An opportunity to locate in a section of New York City that has literally been a "closed market" for years

EVERY manufacturer who knows New York or who has considered locating his plant in this city, knows the desirability of this great Sands Street—Bridge Plaza Section.

Its accessibility to the business centers of New York City; its "key" situation in regard to easy in-and-out trucking, and the railroad terminals and transatlantic and coastwise docks; its convenience for personnel; all have made it as nearly a 100% location as could be conceived.

The important concerns who are neighbors of the E. W. Bliss Co. factory buildings—Arbuckle Bros., Robert Gair, Grand Union Tea Co., Boerum & Pease Co., Hanan & Son's Shoe factory, National Lead Co., Kirkman and Sons., (soap) American Can Co. and others of equal standing—indicate the recognized value of this location.

The removal of the Bliss manufacturing organization from this factory is due to the concentration of all their activities in their new and larger plant.

The Jay Street Terminal Railroad serves the E. W. Bliss plant, with a siding to the building, connecting it with all railroads. It is a public service corporation having a union station within three blocks of the property. The service offered is the same as any railroad would give.

We shall be glad to discuss the E. W. Bliss Co. factory buildings with executives who are interested in considering them for their own companies. The available space is more than 200,000 square feet.

A descriptive folder will be mailed upon request.

Wm. A. White & Sons
Established 1868
46 Cedar Street
Tel. John 5700

Stern Brothers
WEST 42d ST. (Between Fifth and Sixth Avenues) WEST 43d ST.
Now in Progress—Our Extraordinary Sale Of
SUITS
For Men and Young Men
Purchased at an Unusual Price Concession from the Kirschbaum Shops
and Priced Accordingly on a Close Basis for this Event
Regulars Stouts $29.50 Longs Shorts
Worsteds, Unfinished Worsteds, Serges, Pencil Stripes, Cheviots and Fancy Mixtures provide for a multitude of tastes.
NO CHARGE FOR ALTERATIONS
Two-Piece Summer Suits—A Most Complete Showing in Mohair, Palm Beach, Tropical Worsted and Gabardine. $11.50 to $30.

GARY AND BOWLBY CLASH OVER LETTER

Steel Head Denies Writing in Favor of Abolishing 7-Day Week and 12-Hour Day.

DOESN'T KNOW MINISTER

Lord's Day Alliance Secretary Declares He Received Reply Signed by Judge.

The elimination of the seven-day week and the twelve-hour day by the United States Steel Corporation is sponsored by Elbert H. Gary, Chairman of the corporation, according to the Rev. H. L. Bowlsby, General Secretary of the Lord's Day Alliance of the United States, who said last night that he had just received a letter from Judge Gary endorsing the elimination.

Judge Gary, when interviewed last night, emphatically denied any knowledge of the letter and said, furthermore, that he didn't even know the Rev. Dr. Bowlsby.

The letter which Mr. Gary is alleged to have written is in answer to an inquiry concerning his attitude toward the six-day week, which Dr. Bowlsby says he sent on June 23. In his answer, according to Dr. Bowlsby, Judge Gary said:

"Immediately after the armistice was signed we entirely discontinued the seven-day week, and since that time have been operating on the six-day basis. I am not aware of any infringement. If we should learn of any a remedy would be promptly provided.

"We do not believe in the seven-day week. Also, we are actually opposed to the twelve-hour day and are hoping that in the comparatively near future that will be eliminated."

When Dr. Bowlsby learned that Mr. Gary had denied authorship of the letter he said:

"I cannot understand why in the dickens Judge Gary shou. say such a foolish thing as that. The letter I have is absolutely bona fide, and I will stand by it. I will stand by my guns to the finish and I will not let any man, I don't care who he is, whether the head of the United States Steel Corporation or any one else, pass the buck like that.

"The letter I received today was written in ink and signed—not stamped—E. H. Gary. It was written on official stationery of the corporation, bearing the same letterheads which I remembered from previous correspondence with Mr. Gary. There was no mark or indication to show that the missive was written by any secretary of Judge Gary, but that is the only excuse I can offer for his preposterous denial."

When asked to show the letter to corroborate his assertion as to its authenticity, Dr. Bowlsby said that he had locked it in a safe in his New York office shortly after receiving it, and had left it there when he went home last night.

The minister said that he had been feeling out the spirit of the big steel corporations concerning their labor questions since 1916, and that his communication of last week was not the first he had written to Judge Gary.

TO STUDY SUN'S ECLIPSE.

Sproul Expedition to Photograph Spectacle Sept. 10 in Mexico.

Special to The New York Times.

PITTSBURGH, Pa., June 26.—The afternoon of Sept. 10 next a party of eight men, headed by Dr. John A. Miller of Swarthmore College and Dr. Heber D. Curtis, Director of the Allegheny Observatory, Pittsburgh, will gather at the tiny village of Yerbenis, Mexico, to spend 189 seconds—the length of time the sun will be completely eclipsed by the moon—in important astronomical photography.

After journeying to Yerbenis, which is near Cuencamé, in the State of Durango, halfway between El Paso and Mexico City, the party will spend more than six weeks in setting up intricate and fragile apparatus, weighing more than two tons, which will be used in the making of the pictures.

The camp of the Sproul Expedition, as the party will be known, will be made at an altitude of 6,200 feet. It is the purpose of the expedition to obtain large-scale photographs of the sun's corona. In the equipment is a telescope sixty-five feet long. The Einstein theory will be attacked with a powerful pair of cameras, with lenses eight and a half inches in diameter, each with a focal length of fifteen feet.

Dr. Curtis is now building at the Allegheny Observatory machine shop a special instrument for studying the spectrum of the sun in the "red" region, something never before attempted.

WILL START AIR LINE.

Plane Service Between Newport and New York Begins Today.

Special to The New York Times.

NEWPORT, R. I., June 26.—The New York-Newport Air Line will open tomorrow and an elaborate program has been arranged for the welcoming of Manager Loening and his fleet of airplanes.

Arrangements have been made for the planes to leave New York in time for them to reach here before 12:30, when the exercises are planned to begin at the air line depot on the shore of the Coddington Point Annex of the Naval Training Station.

These exercises are to be public. There is to be an automobile parade from Newport to the station, headed by Mayor Sullivan.

The official welcome will be extended by Captain Franck Taylor Evans, commanding officer of the Naval Training Station. Mayor Sullivan is to welcome the aviators on behalf of the city and Manager Loening will respond. There are to be brief addresses also by Major Walter R. Weaver, U. S. A., and Commander A. C. Read, U. S. N.

Following the exercises at the depot, T. Suffern Tailer, who has been active in bringing about the realization of the New York-Newport line, is to entertain the party at luncheon at his Summer home, Honeysuckle Lodge.

STRIKE OF BARBERS ENDS.

About 2,000 Men in 600 Yorkville and Harlem Shops Return.

The strike of about 2,000 barbers in the Yorkville and Harlem sections which began more than a week ago and affected 600 shops was ended yesterday.

State Industrial Commissioner Shientag prevailed upon employers and employes to place their dispute before the Bureau of Mediation and Arbitration of the State Department of Labor. The outcome of the joint conference was the decision of the employers to organize the Master Barbers' Association and deal with the union in each section. The settlement gives the barbers regular hours of labor and $30 a week plus commissions.

B. Altman & Co.

Men's
Worsted Bathing Suits

in one-piece or two-piece models, navy blue or black, with or without striped borders, are in stock at prices ranging from

$5.00 to 15.00

White Worsted Shirts and Blue Flannel Trunks

are priced as follows:

Shirts . . $3.00 & 3.75
Trunks . . 3.00 & 3.50

(First Floor, Thirty-fourth Street side)

Madison Avenue - Fifth Avenue
34th and 35th Streets New York

B. Altman & Co.

Women's and Misses'
White Sportswear
(knitted)

in keeping with the present vogue, is featured in the Department for

Novelty Costume Accessories
on the Second Floor.

Embroidered Shawls

particularly white, embellished with brilliant colors, showing the Spanish influence, constitute another interesting feature in this Department.

Madison Avenue - Fifth Avenue
34th and 35th Streets New York

Gidding
56th Street FIFTH AVENUE 57th Street

SEMI-ANNUAL
CLEARANCE
Now in Progress
Notable Reductions of
½—⅓—¼ prevail

Gowns and Dresses
Suits—Coats—Wraps
Sports Clothes—Blouses
Skirts—Sweaters—Hats
Corsets—Novelties—Furs

The new "FRANCONIA"

A great, new, twin-screw, turbine steamer, introducing—true to Cunard tradition—many novel and progressive ideas in construction and equipment.

Superb, spacious public rooms—models of refinement and good taste; exquisite bedrooms, with bedsteads, hot and cold running water and private bathrooms—make the FRANCONIA stand out as an illustrious member of the famous Cunard fleet.

She is especially the ship for those who love sports and are fond of physical exercise; they will delight in the FRANCONIA'S athletic equipment—her squash racquet court; her enormous and luxurious swimming pool; her electric rays bath; her well-equipped gymnasium—all part of a great Athletic Arena extending upward through two decks and occupying the whole width of the steamer.

From New York to Queenstown and Liverpool - - July 7, Aug. 4, Sept. 1
From Liverpool via Queenstown to New York - July 21, Aug. 18, Sept. 15
Special Round the World Cruise under auspices American Express Co. Nov. 15

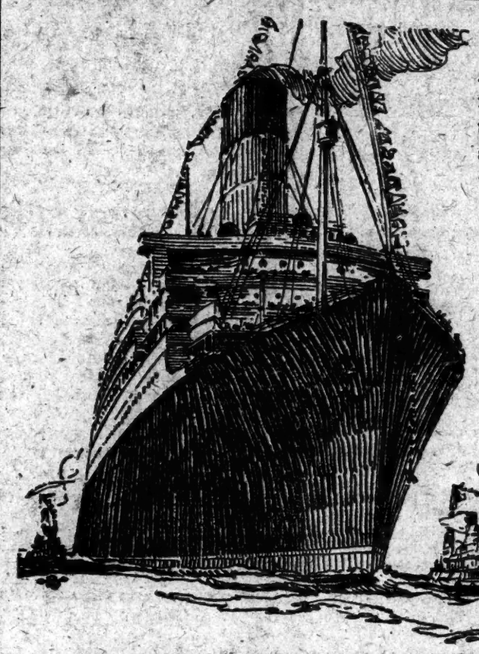

Altogether the FRANCONIA represents a new type; hers, too, is the distinction of being the first steamer especially designed as a Cruise Ship.

NEW YORK to CHERBOURG and SOUTHAMPTON
AQUITANIA - MAURETANIA
BERENGARIA
The Fastest Passenger Service de Luxe in the World

25 Broadway, New York or Local Agent

CUNARD AND ANCHOR LINES

Saks & Company
Announce an Extraordinary Sale of
WOMEN'S
SILK HOSIERY

Exquisitely Hand-Clocked, Sheer and Lustrous in Texture, Glove-Smooth in Fit and Fashioning

1400 Pairs Sold Regularly at 4.00
1400 Pairs Sold Regularly at 3.00

Special, 1.95 *a Pair*

WHETHER one chooses silk hose for its tested wearing qualities or for its smart appearance, these beautiful hose will answer both conditions admirably. Smooth and clear in texture, carefully designed and long-wearing, they provide a value which simply cannot be matched. To enhance the beauty of the silk,

Hand-Clocking

is used, either to provide contrast or to match any of the innumerable smart shades in the collection.

Pure Ingrain Silk of a heavy quality makes some of them, with a ravel-stop in their silken hems and with re-inforced soles. Others have sturdy lisle garter tops; both types are full-fashioned and fit smoothly.

Sizes 8 to 10½ *Street Floor*

Broadway Saks & Company at 34th Street

Beach Needs

BATHING jerseys, horizontal striped, combination of Oxford and green, navy and white, red and Oxford; also plain white - - - $3.75
Knitted trunks, $2.75. Flannel trunks (flappers) 3.75
California beach suits, all worsted, blue, black, and heather mixture - - - - - 4.75
A handy combination: A worsted jersey, trunks, white belt, and bag - - - 5.00
Beach robes in exclusive combinations, fine madras and cheviot - - - - - 8.00
Beach scuffs - - - - - - - 1.50
White belts and bathing suit bags in ample variety.

BROKAW BROTHERS
BROADWAY AT FORTY-SECOND STREET
FOUNDED 1856

To Our Neighbors of the Cotton Exchange

THE NEW Terminal Shop, recently opened in the Cotton Exchange Building, just wishes to make the point, that even as one does not have to be a member of the Cotton Exchange to trade in cotton, neither does one have to be a member of the Cotton Exchange to shave in the New Terminal Shop.

We are here to serve both the Cotton Exchange and its neighbors, and we earnestly solicit your business whether you are in the building itself or in the neighborhood.

Kindly come in

TERMINAL
Where the Promise is Performed
BARBER SHOPS

NEW 20-CHAIR SHOP
IN COTTON EXCHANGE BUILDING
At Beaver, William, and Hanover Square
Telephone Bowling Green 1855

MAGNOLIA PARIS

Jay-Thorpe Inc.
24-26 FIFTY-SEVENTH STREET WEST

COATS AND CAPES
At Final Clearance
WEDNESDAY

OFFERING a specially selected group of Spring and Summer coats and capes for Sports, travel and daytime wear fashioned of soft wool fabrics, imported novelty material and silk. Taken from regular stock. Values to 135.00

39.50

PAPER
fact 102

BECAUSE of its strength and its ability to retain its crisp appearance despite repeated handling, Brookdale Linen Bond is a good paper to use in loose leaf bindings.

Samples on request

LINDENMEYR
32 Bleecker Street, New York
Telephone SPRING 9600

New York's Greatest Telephone Number is

Lenox 2300

You ride with absolute safety when you call a *Yellow Taxi* through **Lenox 2300.**

It gives you a world of comfort when you know that in any emergency you or your family can order a *Yellow Taxi* through **Lenox 2300** and ride in a taxi not driven by an ordinary cabdriver.

It means much to know that you will not be overcharged. The taxi will be immaculately clean, and sanitary.

Lenox 2300 brings you a taxi from a responsible company.

A call through *Lenox 2300* will bring a *Yellow Taxi* to your door-step anywhere in Manhattan or the Bronx in 5 minutes.

Special Summer Rates to all Resorts

Lowest Rate of Fare in Greater New York

Green Flag Meters

Yellow Taxi Corp.

Lenox 2300

Every Driver an Escort

YOUR battery is as old or as young as it acts. The Exide is vigorous at an age when many batteries are in the scrap-heap.

There is an Exide Service Station near you.

The Electric Storage Battery Co.
Philadelphia
New York Branch
23-31 West 43d Street

LINER PARIS DUMPS ITS BEER INTO RIVER

Contents of Thirteen Casks Flow From Scupper While Thirsty Stand Aghast.

KEGS OUTVALUE BEVERAGE

Two Thousand Gallons of Wine Are Removed to Warehouse by Dry Agents.

For fifteen minutes yesterday afternoon between 3 and 4 o'clock real foaming French beer gushed from the midship scupper hole on the starboard side of the French liner Paris, lying at Pier 57, North River, while thirsty longshoremen and sailors gazed at it spellbound.

Since Saturday afternoon Captain Ernest Maurras, the master of the Paris, and B. Allitt, the Marine Superintendent of the French Line, had been waiting for the customs officials to inform them how much wines and liquors would be allowed for the homeward voyage to Havre for medicinal purposes.

Under the seal of the French customs at Havre, which were imprinted on black wax attached to cords, the Paris brought in 700 bottles of champagne, 800 half-bottles of champagne, 8,000 bottles of table wine for passengers and officers, 51 casks of crew wine, 900 bottles of fine wines, 85 bottles of gin, 17 bottles of rum, 300 bottles of beer, 145 casks of beer and 400 bottles of liquors and cordials. In addition and not under seal the Paris had for the use of the crew while in port 700 bottles and two casks of wine.

After several consultations Dr. E. K. Sprague decided that 2,000 gallons of wine and 100 gallons of beer were to be taken from the Paris by the customs officials and turned over by them to the agents of the State Prohibition Director, Palmer Canfield. The breaking of the French seals was done under the direction of Deputy Surveyor James F. Curran, in charge of the Chelsea District, by simply cutting a string to which they were attached.

The beer was poured into the scupper on the ship because the officials of the line said that the casks were worth more than the beer and if they were not returned to the brewery in Havre they would have to be paid for. Acting under orders the storekeeper knocked the bungs out of thirteen casks after telling them over to the scupper so that the contents would flow away easily. While that was being done the casks of crew wine were discharged on to the lower section of the pier and sent in trucks to the Knickerbocker warehouse in First Avenue for safe keeping.

Deputy Surveyor Curran, with agents of the State Prohibition Director, then went to the White Star liner Cedric and seized 7,391 bottles of ale and stout, 60 bottles of spirits and 37 bottles of wines and liqueurs. It was estimated that the value of the liquors was $1,720.

Representatives of the British lines said they had received no word from the other side whether a test case would be made in the courts or whether the ships would continue to come to New York with "wet stores" on board.

The case of the Cunarder Caronia and the French liner Suffren, the Fabre liner Providence and the Lloyd Sabaudo liner Conte Verdi will be taken up by Sprague today.

The Bremen of the North German Lloyd arrived yesterday from Bremen with 962 passengers, but had no beer or wines and the only spirits were three bottles of brandy in charge of the ship's surgeon.

Federal Judge Harland B. Howe of Vermont, sitting in Brooklyn, yesterday accepted forty pleas of guilty, imposing fines of $100 in most instances. At the morning session he criticised Joseph S. Green, head of the Brooklyn Federal Enforcement Bureau, for what the Court termed "malicious persecution" of defendants in liquor cases that had once been dismissed. He urged defendants in cases of this character to take legal action against prohibition agents for being thus annoyed.

DOUBT DRY FORCE INCREASE

Federal Officials Point to Drop in Amount of Appropriation.

Although Washington despatches have announced that the Federal dry force here was to be augmented because of Governor Smith's signing the Mullan-Gage law repeal, it became known at prohibition headquarters yesterday that in all probability there would be no material increase due to the fact that the appropriation for the approaching fiscal year was less by $500,000 than that of last year. At present there are approximately 175 prohibition agents in the State, of which 75 are detailed to inspection duty. New York City has less than 50 enforcement agents, it was said.

R. O. Merrick, divisional chief for New York and New Jersey, left yesterday on a tour of inspection of up-State offices. He will be gone a week during which he will visit the Canadian border, Buffalo, Syracuse, Rochester and Albany.

The Federal grand jury failed yesterday to indict Munson G. Shaw, president of Alex D. Shaw & Company, importers, 40 Water street. Shaw, a member of the Racquet and Tennis Club, was arrested on Feb. 16 and held in $5,000 bail as the principal in an alleged conspiracy to violate the Volstead act.

NAB DETROIT BEER BOATS.

Federal Officers Capture Two Launches, Six Men and Much Lager

DETROIT, Mich., June 26.—Federal prohibition enforcement agents, stationed on the Detroit River and ashore at Wyandotte, co-operated early today in a raid that resulted in the arrest of six men and the seizure of 10,600 bottles of Canadian beer, a thirty-foot power launch and a heavy motor truck. Shortly before that, the "prohibition navy" had captured a 28-foot launch carrying fifty casks and five half-barrels of beer at the upper end of the Detroit River.

The Wyandotte raid was conducted in pitch darkness by members of the automobile patrol, aided by a Federal speed boat. A rocket summoned the boat which closed in on the liquor cargo as the land forces surprised its occupants with a frontal attack. The six men, ready to unload the liquor surrendered, and were held on charges of violating the prohibition laws.

MISSOURI DRY LAW DRASTIC.

New Measure One of Most Stringent in the Nation.

JEFFERSON CITY, Mo., June 26.—Missouri's new dry law, effective yesterday, is one of the most stringent State prohibition acts in the nation, its exponents declare. It provides drastic regulation of so-called "soft drink bars"; provides heavy fines and jail sentences for county and city officers who fail to enforce the law, and exacts heavy penalties from those violating the Prohibition act. Possession of distilling or brewing equipment is made a misdemeanor.

Physicians are limited to prescriptions of eight fluid ounces of ethyl alcohol, one quart of wine, or one pint of whisky, and cannot charge more for a liquor prescription than for others.

Warrants of search and seizure may be issued by any judge of a court having criminal jurisdiction.

Charles E. Hughes Challenges World-Wide Attention

In McClure's Magazine for July

THE Secretary of State, in an exclusive interview for McCLURE'S, takes us into his confidence concerning the greatest international puzzles of the hour. He discloses the real facts behind the Administration's policy toward the World Court, Chester Concession, League of Nations, Mexico and Bolshevik Russia. No American should miss this extraordinary interview.

18 Big Features in this Issue

America—Land of the Lawbreaker

More people are murdered annually in Chicago than in all England and Wales. Forty murderers escape punishment now for one that escaped in 1885. Washington, D. C., has four times as many burglaries a year as London.—An amazing indictment of American lawlessness.

Japanese Air Power
A secret effort to dominate the Pacific. Western pilots and mechanics hired at salaries from $9,000 to $20,000 to make Japan's aerial navy supreme among the nations.

Our Philippine Prisons
How we have transformed the torture chambers of Spanish days into world models of penal reform.

America's Greatest Historical Mystery
Probing age-old secrets of the vanished Mayan race in Yucatan.

Is Britain's Sea Rule Passing?
Rear Admiral Fullam challenges the navies of the world in an article on the revolutionary rôle of submarine and airplane in future naval strategy.

Fighting the Apaches
Amazing revelations by Lieutenant X of real-life detective work—a true story of A. E. F. Secret Service in France during the war.

The Black Gang
Bulldog Drummond fights Europe's arch-terrorist in the year's most fascinating mystery serial. By Major H. C. McNeile.

Sometimes He Pays
When a girl's love and a man's honor meet in conflict. A novelette of divorce problems by Maravene Thompson.

Under Battened Hatches
Involving a boy, a boat, a Sunday-school picnic, bootleggers, an airman and a cargo of crabs! A humorous masterpiece by William Harper Dean.

The Ivory Birdcage
Amid the gilded splendor of an Asian Monte Carlo an American girl seeks riches and finds adventure. By H. Bedford-Jones.

First Page Stuff
A police reporter outwits both murderer and detectives in this thrilling mystery story by James Fellom.

An Act of Fiction
Gaston drinks too deeply of wine and the light in a lady's eyes. A burlesque of the Paris boulevards by Karl Detzer.

The Wooing of Peg-leg's Daughters
A frolicsome cowboy tale, alive with humor, action and the glamour of the plains. By Paul Everman.

S. S. McClure writes from London: "We are combing the literary markets of the world to find important articles and fascinating fiction. Neither time nor brains nor money is spared to make the present McClure's one of the greatest of magazines."

Now on Sale at All Newsstands

July Issue — McCLURE'S, EDITED BY S. S. McCLURE — 25 Cents

80 Lafayette Street, New York

Charge Purchases made on June 28th, 29th and 30th will appear on bill rendered August 1st

Franklin Simon & Co.

A Store of Individual Shops

FIFTH AVENUE, 37th and 38th STS.

TODAY

For Madame and Mademoiselle

IN THE NEW CORSET SHOP

New Bramley

Registered in the U. S. patent office

BRASSIERES AND CORSETLETTES

With the Lengthened Line

In coolest of Summer fabrics, these brassieres and Corsetlettes are so designed as to persuade the figures into long lines of slenderness and into lithesome lines of youth

BRAMLEY BRASSIERE — Longer Line Brassiere of eyelet embroidery, cut with sufficient length to come well over the top of a low corset. . . 2.75

BRAMLEY CORSETLETTE — Combining Brassiere and girdle in one smooth fitting cool and comfortable garment, of satin-striped batiste, in flesh color; with attached garters. . 3.00

FORSYTHE
Women's Apparel of Distinction
590 FIFTH AVENUE at 48th St.

Semi-Annual
Clearance Sale

A Wide Selection of Late Styles Appropriate for Summer Wear at
¼ to ½ Below Regular Values

Sale Closes July 3rd

Sleeveless Coatees
The season's newest, exclusive summer style. In fine Velveteens of beautiful shades, English and French Flannel and Cricket Cloth in plain colors, checks, etc.
9.75 *Formerly up to 16.50*

Hand-Made Overblouses
Beautiful imported Voiles, Batiste, and Voile and Dotted Swiss combinations, hand-embroidered and hand-drawn in exquisite designs.
8.75—11.75 *Formerly up to 17.50*

Tailored Sports Skirts
Forsythe Specialized Styles, plain and accordion pleated, in full models popular for sports wear. The least expensive group comprise non-crushable Linen, Crepe de Chine, Flannels, and washable summer materials. The middle group is made up of Roshanara Crepe, fine Crepe de Chine and imported novelty cloths. The finest group include the best Crepe de Chine, Flat Crepe, and Chamirose. Many of these latter are brettles with fringed sashes, etc.
8.95 *Formerly up to 15.75* 12.95 *Formerly up to 19.50*
18.95 *Formerly up to 29.75*

Tailored Frocks and Dresses
Early and late Spring models comprising a great many different styles in garments made in Roshanara, Flat Crepe, Cordette, light weight Picaine, embroidered Jerseys and foreign novelties, silk and heavier cloths.
29.75 *Formerly up to 69.50* 39.75 *Formerly up to 98.50*

Tailored Silk Frocks
Crepe de Chine, Flat Crepes and fine Printed Crepes, embroidered silk and silk novelty frocks.
37.50 *Formerly up to 69.50*

High Class Exclusive Gowns
For Afternoon and Semi-formal wear during the Summer season. About 75 Gowns all told.
39.75 *Formerly up to 65.00* 59.75 *Formerly up to 137.50*

All sales final—No exchanges

James McCreery & Co.

Fifth Ave. 34th Street

The Silk Cape Suit

This new suit consists of a frock and a cape. The dress is of richly embroidered crepe de chine in straightline effect, with pleated insets on either side. The cape matches the frock. Navy, Black, White, Tan, Beige, Gray.

45.00

Women's Suit Dept., Fourth Floor

Charge purchases made on the 28th, 29th and 30th of this month will appear on bills rendered August 1st.

Best & Co.

Fifth Ave. at 35th St.—N. Y.
Established 1879

Today

IMPORTANT REDUCTIONS

in Men's Summer Furnishings

BATHING SUITS - - - 3.25
Originally 3.95 & 5.00
One or two piece suits in navy, black or heather mixture with contrasting striped borders.

WHITE OXFORD SHIRTS - 1.75
(Broken sizes) *Originally 2.50*
Collar attached and neckband style.

WOVEN MADRAS SHIRTS - 1.75
Originally 2.35 & 3.00
Neckband style, fancy woven madras hair-line stripes. Sizes 13½ to 16.

IMPORTED GOLF HOSE - 3.95
Originally 5.00

PAJAMAS, Plain and fancy colors 3.00
Originally 3.50

BEACH ROBES - - *Special* 2.65
Chambray and ginghams, plain color or with woven stripes.

Yes---This Means You!!

Something you cannot afford to miss

SHAKE HANDS WITH PROTECTION

Statistics State—One Person of Seven is Killed or Hurt in an Accident Each Year

Are You Going to Be One of the Seven?

NOW IS THE TIME TO THINK OF YOURSELF AND DEPENDENTS

This Policy Will Protect You and Yours

SPECIAL TEN DOLLAR ACCIDENT AND SICKNESS POLICY

Sold to Both Men and Women—Age 18 to 70 Regardless of Occupation
Costs Only Ten Dollars for One Entire Year of Insurance
365 Days at Less Than 3 Cents Per Day
No Assessments—No Dues
No Medical Examination Required
Policy Issued by One of the Largest Casualty Insurance Companies

$5000.00 to $7500.00
FOR ACCIDENTAL LOSS OF LIFE
Pays $25.00 Weekly
INDEMNITY FOR STATED ACCIDENTS
Pays $25.00 Weekly
INDEMNITY FOR STATED SICKNESS

Make sure of income now, as accident and sickness are unavoidable in the life of every one. Without a question it is the largest $10.00 worth of insurance issued. Our application blank is the simplest imaginable. Get a policy for every member of your family.

ONLY ONE POLICY SOLD TO A PERSON

Send for Application Blank now—"SOME OTHER TIME" never comes. CALL, WRITE, PHONE or WIRE. WE ARE AT YOUR SERVICE.
SPECIAL POLICY DEPARTMENT

FRED J. SCHAEFER & COMPANY

1457 Broadway, at 42d St., New York City. Phone BRYANT 5643

SEND THIS COUPON IMMEDIATELY

FRED J. SCHAEFER & COMPANY, Managers Special Policy Dept.
1457 Broadway, at 42d St., New York City. Phone Bryant 5643.
Please send me full particulars and application blank regarding your special Ten Dollar Accident and Sickness Policy.
Name .....
Street and Number .....
City ..... State .....
PLEASE PRINT NAME AND ADDRESS PLAINLY. N. Y. T. 6-27

MRS. PARK BENJAMIN SUES FOR DIVORCE

Brings Action in Westchester, Alleging Indiscretions With Unknown Woman.

COUNSEL PREPARES DENIAL

Husband in Buenos Aires on Business—Hearing Called in Few Days.

Mrs. Katherine Doremus Benjamin has filed a suit in Westchester County for divorce from Park Benjamin of 229 East Sixty-eighth Street and Hastings, alleging indiscretions with an unknown woman. It became known yesterday. The only paper on file in the Supreme Court is an application for a referee. Supreme Court Justice Frank E. Young yesterday appointed former District Attorney Frederick E. Weeks of Westchester to take testimony.

An unsuccessful effort was made to discuss the action with David May of May & Benjamin, 15 Park Row, counsel for Mrs. Benjamin. Edward Thomas Moore, a lawyer, of 152 West Forty-second Street, who accepted service in behalf of Mr. Benjamin, who is now in Buenos Aires on business, confirmed the nature of the suit, but refused to give any details. It was said that Moore had prepared a general denial of the charges.

Mr. Weeks has not set a definite date for the first hearing, but it will be held within a few days, it was said. Whether Mr. Benjamin will return from South America to contest his wife's suit could not be learned. Mrs. Benjamin was said to be living in Larchmont.

The couple were married in June, 1909. She was Miss Katherine Ward Doremus, a daughter of Dr. and Mrs. Charles Avery Doremus. They have two children, Betty, six years old, and Park Benjamin Jr., seven. Benjamin was one of the children of the late Park Benjamin, noted patent lawyer, whose disagreements with his family frequently broke into print. It was recalled that the elder Benjamin on his death cut off his children with $1 each and left his estate to Miss Anna Bolch Benjamin, an adopted daughter. A settlement was reached, ending a possible contest of the will. Mr. Benjamin is a brother of Mrs. Enrico Caruso.

JURY FREES LAWYER IN DIVORCE MILL CASE

Finds Jacobs Not Guilty of 'Conspiring to Get Evidence' for Woman Client.

A jury in Judge Talley's part of General Sessions yesterday afternoon returned a verdict of not guilty in the case of Jerome A. Jacobs, a lawyer, and Edward J. May, head of a private detective agency, who had been on trial for a week on an indictment charging them with conspiring to obtain evidence for a woman client in a divorce suit on "framed-up" evidence.

Mrs. Eva Baltuck of 54 West 180th Street and her husband, Samuel, appeared as the principal witnesses against the two men. Baltuck told the jury that Jacobs and May provided a woman corespondent with whom he was found in a room in a West Forty-ninth Street hotel in April, 1921, and on which incident Jacobs later instituted a divorce proceeding before Justice Seeger in the Supreme Court in White Plains, who refused to grant the decree when a witness at the trial was found to have given false testimony.

The jury had the evidence under advisement for a little more than an hour after Judge Talley finished his charge. It was said that they voted for an acquittal on the first ballot. They did not announce the verdict, however, until each juror had smoked a few cigars and had cooled off from the heat of the courtroom.

NEIGHBOR CORESPONDENT.

Long Island Manufacturer Wins Divorce Despite Wife's Denials.

Stefan Munich, manufacturer of glass, living at 9,012 112th Street, Bellaire, was granted a decree of absolute divorce from Mrs. Mary Munich of 69 Bandman Avenue, Jamaica, by Justice Russell Benedict, in the Queens Supreme Court yesterday, after a trial lasting two days. Philip South, who lived at 68 South Eighteenth Street, Flushing, which was adjoining the residence occupied by the Munichs last December, was named as corespondent. Mrs. Munich went on the stand yesterday and denied a number of the allegations made against her.

Justice Benedict gave the custody of two boys, 5 and 2 years old, to Mrs. Munich until they shall become 14 years old, when they are to be turned over to their father.

A suit for $50,000 for alienation of his wife's affections, brought by Munich against South, is on the calendar of the Queens Supreme Court for trial this month.

PROBATE FRIEDLANDER WILL

Bulk of Cotton Man's $650,000 Estate Left to Widow.

Special to The New York Times.

PASSAIC, N. J., June 26.—William S. Friedlander, President of Jacob S. Bernheimer & Brothers, New York, who died here at his home on June 14, left an estate valued at $650,000, it was learned when his will was probated before Surrogate Frederick Beggs in Paterson this morning. The bulk of the estate is left to his wife. Brothers and sisters are remembered.

Among bequests to charity are $1,000 to Mt. Sinai Hospital, New York; $1,000 to Hebrew Orphan Asylum, New York, and $500 each to St. Mary's Hospital, General Hospital and the Orphan Home and Asylum, this city. The right, title and interest in the good-will of the New York business went to his friend Meyer Stern of 140 West Seventy-ninth Street, New York.

WRITES SISTER; ENDS LIFE.

Electrician Shoots Himself in Head at West Orange Lodging.

WEST ORANGE, N. J., June 26.—Norman J. Gilfor, 22, who for the past two weeks had been boarding at the home of Mrs. George Fehn at 42 Tompkins Street, committed suicide this evening by shooting himself in the head, the police say. Gilfor, whose family is well known in the Oranges, was employed in the electrical department of the New York Telephone Company at Trenton. He left the following note, addressed to his sister, Mrs. Hebbe Abrams, 18 Cleveland Street, Orange:

"Dear Sis: I have been a fool and wasted my money on girls in Philly. I guess this is so long forever.

Brother Joe."

Macy's

Chapeaux La Marquise

Sponsor the Vogue of
Transparent Hats for Summer

$8.50

An unequalled combination of style, quality and value.

For your dainty, summery frocks there could be no more charming companion than one of these delightful, filmy hats.

Brimful of the smart and new, of distinctive styling and careful workmanship, they present some of the best values of the kind offered this season.

The Interesting Collection Includes:

LARGE GRANITE TRANSPARENT HATS that express smartness with flowers, velvet, or cool-looking maline.

TRANSPARENT HATS OF MALINE AND LACE—a bewitching combination developed in small and large models.

NEW SATIN HATS find a way of introducing a note of the transparent by having entire brims of transparent Swiss hair.

OTHER SATIN HATS, fashioned in the manner of the day—pokes and off-the-face effects with pins or self-drapes.

Many other models for the miss, young woman, and matron.

Featured in Black and White
And the Smart Summer Hues

Macy's—Second Floor, 34th Street, Front.

*Trademark Registered.

R. H. Macy & Co. Inc.
Herald Square New York

Macy's

Men's Two-Piece
Tropical Worsted Suits
For Summer and Sanity!

$42

Skeletonized for Comfort
Hand-Tailored for Style

In blues or gradations of gray, with silk sleeves and silk skeleton interiors—tropical in weight to keep the wearer from wilting—hand-tailored to keep the shape from wilting—a great summer investment for relatively little money.

Gabardine Suits	$32.00	White Flannel Trousers	$12.00
Mohair Suits	25.00	Gray Flannel Trousers	8.00
Shantung Silk Suits	32.00	Palm Beach Knickers	6.00
Palm Beach Suits	20.00	Gabardine Knickers	8.00
Tropical Suits	30.00	Gabardine Sport Coats	25.00
		Flannel Sport Coats	20.00

Linen Knickers $5.50
Plus-Four or Regular, in white, natural or gray linen crash, washable and non-shrinkable.

Linen Suits $35.00
Consisting of coat, trousers and golf knickers, washable and indispensable for summer.

Franklin Simon & Co.
Fifth Avenue

MEN'S SHOPS—SEPARATE ENTRANCE
ON WEST 38th and 37th STREETS—STREET LEVEL

The Lonsdale Trop
An ever-popular model, most men wear it very well. A two button, single breasted lounge suit, skeleton lined; slightly fitted, but an easy coat; two piece suit. In all the cool fabrics. One of several fashionable Society Brand styles for hot weather.

Society Brand Clothes

Hot Weather Suits
Cool and correctly cut

In hot weather clothes, the cut makes all the difference between the fashionable and the ordinary. And the ordinary is very ordinary indeed in summer clothes. The well dressed New Yorker chooses Society Brand because the cool fabrics are fashionably cut, beautifully tailored, for metropolitan wear; they're smart and comfortable.

Tropical Worsted Suits : $25 to $45
Genuine Mohair Suits : $20 to $35
Gabardine Suits : $30 to $50

GIMBEL BROTHERS
32ND STREET - BROADWAY - 33RD STREET NEW YORK CITY

Cuticura Soap Baths Are Refreshing

Cleanse and freshen your skin by bathing daily with Cuticura Soap. If there are any signs of redness or roughness follow with a gentle application of Cuticura Ointment to soothe and heal. Dust with Cuticura Talcum; it perfumes as well as powders your skin.

Sample Each Free by Mail. Address: "Potters Laboratories, Dept. 66J, Malden 48, Mass." Sold everywhere. Soap 25c. Ointment 25 and 50c. Talcum 25c. Cuticura Soap shaves without mug.

For Live Air in the Office, Home, Store and Shop

G-E Fans

Royal-Eastern Electrical Supply Co.
114-116 West 27th St., N.Y. City

Phone Watkins 0112 for cool breezes

BRANCHES BROOKLYN LONG ISLAND CITY JAMAICA

EIGHTY YEARS OF FAITHFUL SERVICE

GIMBEL BROTHERS

32ND STREET — BROADWAY — 33RD STREET — NEW YORK

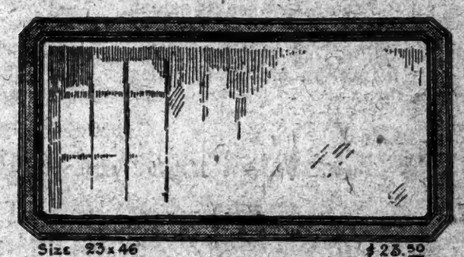

Size 23x46 $23.50

A Beautiful New Model for the

JUNE SALE of MIRRORS

Just arrived, this shipment, to augment the June Sale. A blue frame, gilt finished, with a hand-carved design $23.50

Hundreds of other mirrors—ideal wedding gifts—in the sale. Buffet, Mantel, Hall, Console mirrors, in a wide assortment of decorative effects. Remarkable price cut.

Prices $4.50 to $37.50

GIMBELS MIRROR GALLERIES—Sixth Floor

5 REASONS
Why We Can GUARANTEE
SEMCO STAR FANS

1. Quiet Running
2. Low Maintenance
3. Long Life
4. High Efficiency
5. Attractive Appearance

On Display at Your Nearest Electric Shop

New York Distributor
JOHN J. LEAHY
ELECTRICAL SUPPLIES, Inc.
48-50 Dey St., New York
Telephone Cortlandt 8662

BILLION-DOLLAR PROMOTERS

Adventures of the men who have obtained huge concessions from European Governments.

The New York Times
NEXT SUNDAY

Reserve a copy at your news stand

156mile motor trip

Included on Great White Fleet Jamaica all-expense tours. Also meals and berth on steamers; hotel in Jamaica. Only $200 and up for fifteen days. Ask your travel agent or

Passenger Department
UNITED FRUIT COMPANY
17 Battery Pl., or 201 Fifth Ave., N.Y.
General Offices, 131 State St., Boston, Mass.

GREAT WHITE FLEET

see outings

An English Best Seller

THE WOMAN OF THE HORIZON

By Gilbert Frankau

The round-the-world love adventures of a wealthy young Englishman seeking the, for him, perfect woman. By the author of "The Love Story of Aliette Brunton," etc. (Price $2.00. All bookstores. Published by The Century Co., 353 Fourth Avenue, New York City.)

FEW PHONES TIED UP IN NEW ENGLAND

Operators' Walkout in 5 States Has Little Effect in Most of the Territory.

SOME LARGE CITIES SUFFER

Providence Exchanges Are Almost Deserted—Boston Business District Is Hard Hit.

BOSTON, June 26.—The strike of telephone operators which started this morning in five New England States severely impaired service in a few of the larger cities in Massachusetts and Rhode Island and in some smaller places, but had little effect in a large part of the territory covered by the New England Telephone and Telegraph Company. In Maine, New Hampshire and Vermont only a few operators went out and service remained virtually normal.

The union which is conducting the strike is the Telephone Operators' Department, International Brotherhood of Electrical Workers, of which Miss Julia S. O'Connor of this city is President. The operators now receive from $9 a week on assignment as a student operator to $22 at the end of five and a half years' service. The various New England exchanges are covered by seven different wage schedules. The union demands a consolidation of the exchanges under three wage schedules and wages ranging from $15 a week on assignment as student operator to a maximum of $27 after four years' service. An eight-hour day is now in effect, but company officials say that the rest period allowed makes the actual working time seven and a half hours. The union, giving the exacting nature of their work as a reason, asks for a seven-hour day, with the same rest periods. The company denies all the demands on the ground that working conditions at present are fair and wages on a war-time level.

Members of what is known as old Local 1-A in Boston remained at work. The first day of the strike passed without disorder. Picketing was actively carried on, and some instances of verbal abuse were noted, but there was nothing that called for police interference. Late in the day company officials asserted that many of the girls who went on strike in the morning had returned. Strike leaders denied this and asserted that there had been constant additions to their ranks.

The public experienced little difficulty in Boston. Student operators were pressed into service to replace some of the strikers, and the company reported that large numbers of former operators had volunteered for work during the strike.

Belief that the strike would be ended by tomorrow noon was expressed at the headquarters of old Local 1-A. At the office of Miss Annie E. Mailoy, President of this union, it was asserted that at the beginning of the strike 750 operators in the Boston district were out, but that at the rate they were returning only 250 would be on strike by the end of the day.

Possible amalgamation of the two hostile unions in greater Boston was indicated tonight by strike leaders at the close of a meeting in Tremont Temple. It was stated unofficially that leaders of the two factions had reached an agreement but details were withheld.

Rumors from various parts of New England that members of the wage committee of the striking union had been called here led to rumors that the situation had reached an important development. Later it was confirmed that this step had to do with efforts to bring the two greater Boston bodies together for joint action.

BROWN & CLARKE
Inc.

Shoes of Distinction

23 WEST 57TH STREET

SHOE SALE

OUR ANNUAL SALE
of
WOMEN'S FINE FOOTWEAR

THIS Season's newest Fashions in the finest materials, combining that ultra refinement and sturdy construction found only in the best grade of shoes.

BEGINNING WEDNESDAY, JUNE 27th.

Sandals—Strap Pumps—Sport Shoes

$9.75 — $12.75

Formerly
$15.00 to $22.00

NO CREDITS. NO C. O. D.'S

Mrs Gard Wayful

MY grandmother kept house and made the garden,
And spun and cooked and raised ten children.
My mother headed a house that was kept
By servants, and raised three children.
But I know the art of running a club,
And how to select a receiving committee,
And how to speak at a luncheon given
For visiting celebrities.
And there is my daughter Marylin,
Known to the press at ten years old;
And fated to be a noted actress—
See to it, new Spoon River!

—*Edgar Lee Masters in July Vanity Fair*

A NEW SPOON RIVER

The modern sequel of the famous Spoon River Anthology will be published in Vanity Fair, beginning with the current July issue

"The Spoon River Anthology" instantly placed Edgar Lee Masters in the rank of great American poets. For years, no book of poetry had been so widely read and quoted. Since Whitman, no book of poetry had been so saltily American. It was hailed as the epic of the Republic.

Now, after eight years, Mr. Masters has written a sequel to his great work, presenting the new Spoon River as in his first book he presented the Spoon River of an era that is forever past. These poems will appear serially in Vanity Fair—the first 19 are in the current July issue.

Also in the July issue—Satire by Romaine Rolland, drama by Frans Molnar, embittered remarks on colleges by Stephen Leacock, Aldous Huxley on Augustus John, Guedalla on Conrad, Alexander Woolcott on the new venture of the Theatre Guild, notes on foreign motor cars, London fashions for men, Epstein's remarkable bust of a Senegalese girl, a poetic study of Ethel Barrymore at the piano, and fun, foolishness and frivolity with pen and pencil in varying quantities.

JULY VANITY FAIR

On sale now at all news stands

35 cents

The Ritz-Carlton Restaurant on the Leviathan.

Gimbels and the Leviathan

All Silver : China and Glass on the S.S. Leviathan Furnished by Gimbels
Direct Contractors to U.S. Shipping Board

BLUE-BANDED CHINA. Leading off with the exquisite Ritz-Carlton service, its cobalt-blue and gold crest and border accenting pure-as-old-Sevres pearly white. Blue bordered and crested china for the first-class dining saloon. Blue shoulder-lined and crested china for the second-class dining saloon. Blue-crested china for the third-class dining saloon. Blue, rich, sentient, vibrant blue on LEVIATHAN china. Unvarying in superb selection, from most mammoth platter to tiniest baking dish.

And the Leviathan SILVER. And its CRYSTAL. Graciously hospitable. Superbly wrought. Worthy of the great American home-ship whose crest it wears so proudly. And created for it—as was everything except the linens, (Ireland's quota), by American industry's most famous folk. Making great goods of super-quality in super-quantity. Vying with each other in magnificent craftsmanship. The finest possible production for the finest possible ship.

Gimbels Furnished to the Leviathan

All Chinaware — All Silverware
All Glassware — All Miscellaneous China

During the week Gimbels will publish in this paper several advertisements detailing in a measure its part in the rehabilitation of the Leviathan. This is the third of the series.

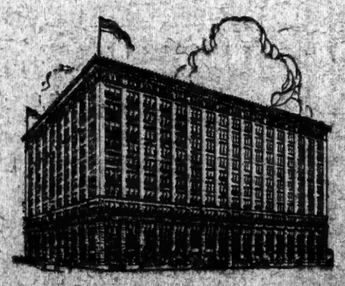

Gimbels furnished to the Leviathan from leading American makers: 80,000 pieces of silver flatware, 10,000 pieces silver hollowware, 112,288 pieces of china, 52,000 pieces of glassware.

GIMBEL BROTHERS

32ND STREET - BROADWAY - 33RD STREET NEW YORK CITY

The Morning Telegraph will present a Stephens Foursome to the ball player on the Yankee, Giants or Robins securing the greatest number of votes in the contest now being conducted by that paper. This car was selected as representing the best of its class for power, beauty and comfort.

Touring Sedan, 5-Pass., $1695

Touring Sedan, with full steel top panels, goes anywhere, rain or shine

"Soft top" construction has no place in the Stephens Touring Sedan, the year's peak value in fine closed cars at $1695. Standard steel top panels, under bright black duratex, go right up to the crown of the finely proportioned body, seating five in easy comfort in town or on trail. Finished in sunny Sorrento blue, with black radiator and fenders. Upholstered in rich taupe velour. Very wide doors and folding seats make entrance easy at either side. Unusual appointments—touring trunk, power tire pump, cowl ventilator, dome and stop lights and full equipment.

Power and range for wide touring, coupled with closed-car distinction and security against dust, wind, rain or snow. Come in. Try the Touring Sedan today.

STEPHENS NEW YORK MOTOR CAR COMPANY, INC.
1853 BROADWAY, N. Y. C. Service Sta., 189-123 W. 64th St. 1530 BEDFORD AVE., BROOKLYN
Phone Columbus 4900 Phone Columbus 7153 Phone Prospect 9124
KLINGER BROTHERS STEPHENS MOTOR SALES CO., INC.
2424 Grand Concourse, Bronx 1434 Bedford Ave., Brooklyn
Telephone, Fordham, 6966 Telephone, Prospect 1170
NEWARK STEPHENS COMPANY, Inc., 256-258 Broad Street, Newark, N. J. Telephone Mulberry 8701

STEPHENS

Finer Motor Cars At Lower Prices

All prices f. o. b. Freeport, Illinois

WARD CABLEGRAMS DELIVERED TO COURT

Messages Are Not Privileged, Declares Supreme Court Justice Wagner.

JURY HEARS 15 WITNESSES

Attorney General Sherman Says Six Weeks May Be Required to Take All the Testimony.

The Ward cable messages were handed over to Supreme Court Justice Robert F. Wagner at White Plains yesterday by attorneys for the Western Union and the Postal Telegraph Companies. The letters, however, may not reach the Extraordinary Grand Jury convened at the order of the Governor to investigate the killing of Clarence E. Peters by Walter S. Ward for several days. Fourteen witnesses appeared before the Extraordinary Grand Jury yesterday.

After arguments by Isaac N. Mills, former Presiding Justice of the Appellate Division, chief of counsel for Ward, and Attorney General Carl Sherman, who is directing the Gand Jury investigation, W. H. Pangburn Jr. of counsel for the Western Union and William C. Fitts, General Counsel for the Postal Telegraph and Commercial Cable Company, handed sealed envelopes containing the messages to the Court. All the messages, it was said, were exchanged between George S. Ward, father of Walter S. Ward, and Walter's elder brother, Ralph, and related to the blackmail plot which the Ward lawyers have succeeded in keeping secret for more than a year.

Argument was opened by the Attorney General, who made a formal demand for the messages under the Grand Jury subpoena. He said that he had consented to the court proceeding merely as a courtesy to Mr. Mills instead of insisting that the messages be delivered immediately to the Grand Jury. After considerable wrangling by opposing counsel, Justice Wagner said:

"These messages are not privileged. I have gone into this matter very carefully, and not in haphazard fashion. I have come to the conclusion that they are not confidential, even if they prove to contain an admission."

Attorney General Sherman then repeated his formal demand that the messages be delivered and Mr. Pangburn and Mr. Fitts handed over the envelopes containing the messages.

"You cannot bind Walter S. Ward by any communication of Ralph or George S. Ward," Mr. Mills declared. "I challenge my adversaries to produce a single fact which would tend to prove these messages of value in this case. They were merely an interchange between Ralph and George S. Ward. They are produced here under compulsion. We are in possession of an injunction from the Appellate Division which holds these communications privileged as between third parties."

"Are you intimating that I am guilty of contempt of court in subpoenaing these cables?" Mr. Sherman asked. He added: "If there has been blackmail, there are conspirators. Who they are, or to what extent they conspired, I don't know. But there was a conspiracy and these cables were used in some way in the circle of circumstances which went to make up the scheme. I do not know of any reason which would have prevented Ward from going to the District Attorney and telling all he knew of the circumstances. If he were honest why did he not do this? There was not a peep out of him. As for the District Attorney, he came into court and said, 'He shot a man, blackmail, let's go home.' There the matter dropped."

Mr. Sherman added that the Grand Jury had the power even to "fish" for evidence if necessary. In reply Mr. Mills contended that in the quest for evidence the prosecution had trampled upon the long established rules of justice. The law does not compel Ward to prove that the shooting was justified, he said, but the State must prove that it was unjustified. Mr. Sherman said that the question of the relevancy of the cable messages could be determind only after they had been submitted for inspection. Justice Wagner reserved decision. Mr. Sherman said yesterday that he would call about 100 witnesses and that the testimony would take from four to six weeks.

APPEALS TO MISSING GIRL.

Mother Asks Daughter to Return and Be Forgiven.

An appeal to her daughter to return and be forgiven was made by Mrs. Mary Fetscher of 16 Tiernan Avenue, Corona, L. I., today when she notified the Missing Persons Bureau that the girl, Norah Fetscher, 16 years old, has been missing from home since June 19.

Norah was a clerk in a candy store at Twenty-second Street and Sixth Avenue. The day after she left home she did not appear there. Mrs. Fetscher has been prostrated by anxiety.

The girl is 5 feet 3 inches tall, with blond hair, blue eyes and a light complexion. She weighs 115 pounds. When she left home she wore a blue silk dress, blue sweater, black stockings and brown low shoes

PROMISES BRITAIN BIGGER AIR FORCE

Continued from Page 1, Column 7.

tioned in France as against 624 home service machines in this country.

The London Times says:

"Arrace in air armaments between, for instance, Great Britain and France, to say nothing of Russia and her possible fleet of 10,000 airplanes, would be merely from an economic point of view ruinous folly of which no civilized nations should be capable.

"We believe this view would be held just as strongly in France as in Great Britain once our ally is convinced, as some day let us hope she may be, that her eastern frontier can be made secure by more reasonable means from foreign attack."

The Westminister Gazette says:

"In four short years, with every nation under the necessity of effecting the most stringent economies if any sort of recovery from the effect of the war is to be achieved, we are once more driven to take counsel of our fears and pile up armaments afresh.

"The remedy lies in the hands of that power which began the race. The Prime Minister used words, the meaning of which is plain beyond the possibility of misunderstanding. 'In conformity with our obligations under the covenant of the League of Nations,' he said, 'the Government would gladly co-operate with other governments in the limiting of armaments on the lines of the Washington treaty.'

"Prime Minister Baldwin could not have said less, and it must be realized that it would have been difficult for him to have said more."

The Morning Post says:

"Some of the most ardent champions of an increase of our home defence air squadrons have based their arguments on the superiority of the French aerial squadrons. The air forces of our ally, however, have as their justification, the danger of some sudden aerial development beyond the Rhine and the necessity of having at the disposal of France a force sufficiently powerful to bring revengeful Germany to reason. We are not competing against France in any armament race, but those who fear any such possibility should do all in their power so to bring France and Great Britain together that any such rivalry would be out of the question."

SUMMER FROCKS
11.75

Dotted Voile 11.75

Emb'd Linen 11.75

Dotted Voile 11.75

Dotted Voile 11.75

AVEDON
FIFTH AVENUE at FORTIETH ST.

BONWIT TELLER & CO.
The Specialty Shop of Originations
FIFTH AVENUE AT 38TH STREET

Final Sale—To Close Out
"BONTELL" FOOTWEAR
Every Pair in Stock

GREATEST REDUCTIONS EVER MADE

7.75 Every pair Formerly up to 12.00

9.75 Every pair Formerly up to 15.00

12.75 Every pair Formerly up to 23.00

Pumps, oxfords, evening slippers, sports footwear—every type of footwear that every woman needs, all smart models, in every fashionable leather, high or low heels.

FOOTWEAR—Fourth Floor

ALL SALES FINAL

PECK & PECK

Ribbed Silk Stockings
for summer sports—$7.50

WITH the opening of the golf courses comes the feminine golfer who is much concerned with the weight, color and number of stripes in her sport stockings. And these of heavy ribbed silk, in two-toned effect, of all the good colors, will meet with approval from golfers on the course and the tea throng on the terrace. They will serve the active sportswoman sturdily, and decorate the blameless bystander beautifully.

PECK & PECK
587 Fifth Avenue 501 Fifth Avenue
Chicago Newport Southampton French Lick Palm Beach

PECK & PECK

Lord & Taylor
FIFTH AVENUE
TELEPHONE FITZROY 1900

Cool Fabrics for Warm Days

Crepe de Chine A charming array of the most desirable colors for summer. There are maize, corn flower blue, jade green, ivory, pomegranate, grey, black and white, yard, $1.95 to $3.50

Canton Crepe This may be found in almost any color you wish but beige and grey are very smart this summer, while many designers choose the varied tones of tortoise shell brown, yard, $3.50

Flat Crepe For the practical, modish frock or wrap this will perhaps be your choice. Navy, beige, grey or black for street; and all white for the flattering country frock, yard, $4.95

All these are 40 inches wide
GROUND FLOOR

Cotton Voile Sheer dainty quality embroidered with cream thread in delightful scroll, floral and zig zag patterns. This fabric is wonderfully adapted to the simple, distinctive type of warm weather frock. It may be made entirely of embroidered voile or combined with the plain fabric. Cocoa, orchid, French blue, beige, copper, Nile green, apricot, Lanvin green, tangerine, white and black, 40 inches wide, yard, $2.25

SECOND FLOOR

Paris Stationery Just Arrived

A fascinating display of the newest designs and colors in French writing paper and cards. These range from the conservative to the ultra bizarre and are surprisingly reasonable in price. Two distinctive types, each with its individual name are:

Papier Fantasie: Semi-gloss paper, vaguely checked in pale tints with softly contrasting tissue lined envelopes. 50 sheets and envelopes, $1

Montjoye: The paper is exquisite quality vellum finish with deckle edge, mounted flat on pad form in large sheets. Delicate colors with large envelopes lined in deeper shades. Very smart for country house or yacht, $2.50

Many other delightfully original papers and correspondence cards, all typically French.

Hair Nets, 95c dozen

We are offering these splendid *Lord & Taylor* hair nets at this reasonable price so you may take along a good supply for your stay out of town. These nets are made exclusively for us of real human hair. Cap or fringe style in blonde, dark, medium or light brown, auburn or black.

GROUND FLOOR

Ribbon Hats $5.95
For Summer Holidays

You fold one up and pack it into a small space in your week-end bag and it emerges quite uncrushed to be worn in any shape you wish, turned up or down. It is made of rows of narrow ribbon on soft straw foundation. The ideal light hat for summer sports. Take one with you for the Fourth. White, green, navy blue, grey, sand and French blue.

FOURTH FLOOR

Special Value in Hair Goods
Pompadours $10

To fully cover the front, sides and back of the head. A most unusual value. You will find these pompadours in practically all shades. In our Hair Goods Department on the balcony, there are all kinds of hair goods, switches, transformations, and separate curls. Even the most difficult shades can be matched here.

Permanent Waves for Summer—If you have not yet had your permanent wave this year, make an appointment with us for one day very soon. Permanent waving is a special feature of our service.

Our Beauty Shop is thoroughly equipped for every service in the way of facial treatments, massaging and skin bleaching.

GROUND FLOOR

Store Your Furs

Send your furs to our Cold Storage Vaults, where they will be protected from theft or fire as well as from moths. Telephone FitzRoy 1900.

OLDSMOBILE TRANSPORTATION

For speedy and economical delivery, get an
Oldsmobile Truck

capacity 500 lbs. to 3,000 lbs.

Express, Grocery, Butcher, Market and Panel-Delivery cars. Prices from $1,100 to $2,000. Just the right delivery car for your business.

Immediate delivery Easy payments

Truck Department
Oldsmobile Co. of New York
Cutting Larson Co., Inc.,
221 West 58th Street
East of Broadway. Phone Col. 7260.

NR

A vegetable aperient, adds tone and vigor to the digestive and eliminative system, improves the appetite, relieves the Sick Headache and Biliousness, corrects Constipation.

Used for over 50 years

NR Jrs

Chips off the Old Block
NR JUNIORS—Little NRs
One-third the regular dose. Made of same ingredients, then candy coated. For children and adults.
SOLD BY DRUGGISTS

GEORGE WASHINGTON HOTEL
116 West 72nd St, New York
An Apartment Hotel for those requiring dignity and attractiveness in environment together with ready accessibility
MODERN FIFTEEN STORY FIREPROOF BLDG.
Apartments of one and two rooms with bath, three rooms with two baths.
Central Park One Block, Subway, Elevated, Surface, Busses at corner!
—Ownership Management—

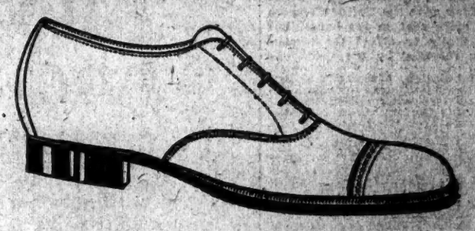

Neat, Cool, and Trim Summer Oxfords

Smooth fit and grace of a tailored shoe, smartness wherever you ramble—that's what you get in this "Combination" Oxford. Particular men wear this Coward. It looks and feels like a "custom-made" but spares the expense. Enjoy it yourself this Summer.

The Coward Shoe
For MEN, WOMEN and CHILDREN
Sold Nowhere Else
James S. Coward
260-274 Greenwich St., N. Y., Near Warren St.

NAVAL DIVERS USED IN DWIGHT MYSTERY

Solution of What Happened Aboard Sunken Liquor Runner May Now Be Reached.

TO RAISE HULL IF NEEDED

Massachusetts Officials on Scene as Federal Government Investigation Is Opened.

Special to The New York Times.

VINEYARD HAVEN, Mass., June 26.—The Federal Government today began a thorough inquiry into the wreck of the John Dwight, the rum-runner sunk in Vineyard Sound April 6 with a loss of eight lives. The Government's program calls for sending an expert naval diver into the wreck, which lies 100 feet down, and the officers in charge have been ordered to ascertain the cause of the sinking, even if the hull has to be raised, for examination.

This most recent development came unexpectedly today with the appearance in the Sound of the U. S. S. Falcon, a mine sweeper from the Brooklyn Navy Yard. Its officers have been furnished with detailed information collected by the State Police in their recent investigation. The Falcon has four divers on board and is equipped thoroughly for salvage operations.

The afternoon was spent in locating the position of the wreck and before the Government vessel suspended work for the night buoys were placed to mark the spot. Tomorrow morning the divers will be sent down. It had been expected that the Falcon would lay up at Menemsha for the night, but because of the storm which blew up late this evening she anchored in the Sound. None of her personnel came ashore.

Assistant Attorney General Joseph E. Warner, District Attorney Stanley P. Hall of Taunton, within whose jurisdiction this district falls, and State Detective Ernest S. Bradford of Hyannis gave the Federal officers assistance today. The Government investigation is understood to be to gain evidence to be used possibly in connection with indictments in New York City in connection with an alleged big liquor running conspiracy. The body of James A. Craven, one of the eight picked up the day after the Dwight sank, was falsely identified and taken to Cambridge as that of James A. Cronan.

State Detective Bradford was mum when asked about the inquiry. He said that news must come from the Federal officers making the inquiry.

The Falcon is equipped with up-to-date apparatus, such as mechanism for furnishing plenty of air to divers at work at great depth, and artificial lighting apparatus which will be necessary in looking into the hold and engine room of the Dwight, which two places have not been explored. Should divers fail to learn the cause of the sinking, the raising of the hull will be begun.

The local authorities have just learned from officers of the Merchants and Miners of Dorchester an important fact bearing on the escape of those aboard the Dwight. Heretofore it has been published as the statement of the pilot of the liner that he saw three men in a lifeboat making away from the sinking rum-runner toward the Highland of Cuttihunk about 7 o'clock on the morning of April 6. The statement is now made that the pilot saw five men with heads above the gunwale, three rowing, one at the bow and one man at the stern. Whether there were men at the bottom of the boat, dead or otherwise, he, of course, could not observe.

There were fifteen men on the Dwight at the time she sank, according to one of the New York owners. Eight bodies were accounted for, but what happened to the other seven is one of the big mysteries of the Dwight, second only to the mystery of what caused the ship to sink.

The story told by the pilot accounts, of course, for two additional living survivors, but even then there is no accounting for the other two men of the fifteen aboard, of whom, dead or alive, there is no trace. (Were the two men of whom there is no trace Captains Malcolm J. Carmichael and John F. King of the Dwight? That is an important question in the case, and one which the officials will seek to solve.

Speculation here turns on the theory that the captains are dead and the pilot saw only the five surviving members of the crew. What crime was committed aboard the Dwight is a point to be solved. If the captains are alive, the survivors of a wreck due to natural causes, there is no explanation of why they have remained in hiding.

Officials in their inquiry will dig into reports that the survivors of the Dwight are in hiding until the storm blows over. Positive developments indicating the real cause of the sinking will be revealed to those on board the Falcon within a short time, it is believed here.

FERGUSON WILL FORM ONTARIO GOVERNMENT

Conservatives Won 75 Seats, Liberals 15, United Farmers 16 and Labor 4.

TORONTO, Ont., June 26.—Belated returns from yesterday's provincial elections today gave the United Farmers Party one more seat in the house, but failed materially to affect the sweeping victory recorded by the Conservatives.

Today's tabulation, showing the Conservatives had completely unhorsed the United Farmer-Labor coalition government, gave the Conservatives 75 seats, the Liberals 15, United Farmers 16, Labor 4 and Independent 1.

Premier Drury, defeated leader of the Farmer-Labor group, after a meeting of his Cabinet late today, tendered his resignation to Lieut. Gov. Harry Cockshutt.

Following acceptance of the resignation, the Lieutenant Governor summoned G. Howard Ferguson, leader of the Conservative Party, and invited him to form a government. Mr. Ferguson said he would be ready to assume office as soon as the position was vacated by Premier Drury.

WOULD-BE RESCUER SHOT.

Wounded as He Goes to Aid Girl in Vacant Lot.

George Fatum of 277 Nassau Street, Brooklyn, was arrested at his home early yesterday and taken to the Bridge Plaza Court, on a charge of shooting August Taubenberger of 900 Grand Street, Brooklyn, Monday night.

Taubenberger declared that Fatum shot him in the abdomen when he went to the assistance of a young woman in a vacant lot at Metropolitan and Morgan Avenues.

Miss Mary Schliesinger of 1105 Metropolitan Avenue, with whom Taubenberger had been walking, called an ambulance, and the wounded man was taken to the Greenpoint Hospital in a serious condition. Fatum and the woman in the lot fled in opposite directions.

Fatum was held by Magistrate Short in the Bridge Plaza Court on a charge of felonious assault without bail for hearing Friday, on complaint of Taubenberger.

Justice McCann in Appellate Court.

ALBANY, June 26.—Supreme Court Justice George McCann of Elmira was appointed Associate Justice of the Appellate Division, Third Department, today to fill the vacancy caused by the death of Justice Michael H. Kiley. Justice McCann is Senior Justice of the Supreme Court, Sixth Judicial District, having served ten years. For eleven years previous he was County Judge and Surrogate of Chemung County.

ADVERTISEMENT.

Let Us Guarantee The Safety of Your July Funds

THE lack of a Guarantee may not have cost you any money YET.

But the presence of a Guarantee means that you will not lose any money LATER!

5½% PRUDENCE BONDS, secured by first mortgages on income-earning properties, are inherently safe independent of the Prudence Guarantee as to interest and principal—the Guarantee is simply another safe deposit wall of steel about them!!

Send coupon now for booklet and particulars—

Tear it out — Fill it out
Mail it out

The PRUDENCE COMPANY, Inc.
Under the supervision of N. Y. State Banking Dept.

NEW YORK
31 NASSAU STREET
Capital and Surplus $1,100,000

BROOKLYN
162 REMSEN STREET
Denominations $100 - $500 - $1000

The Prudence Co., Inc. P-999
31 Nassau St., N. Y. C.
Gentlemen:
Without obligation on my part please send booklet "Building an Income with Guaranteed Bonds."
Name
Address

Copyright 1923, Prudence Company, Inc.

ADVERTISEMENT.

Jay-Thorpe Inc.

24-26 FIFTY-SEVENTH STREET WEST

Pre-Holiday Offering

Millinery

WEDNESDAY

Featuring Sport and dress hats—late Summer models all unrestricted as to smartness. Formerly sold as high as 45.00

$10.00

ADVERTISEMENT.

Golf in the high Alleghanies and a world famous cure at Virginia Hot Springs

The HOMESTEAD
Christian S. Andersen, Resident Mgr.
Hot Springs Virginia

Special summer rates on request. Booking office, the Ritz-Carlton

ADVERTISEMENT.

Now—More Than Ever

"Sealect"

Reg. U. S. Pat. Office

Grade "A" Milk

Is of Importance to You

"Sealect" is of *Special* importance to you—*now*—because at this time of the year when the scorching hot weather makes every perishable food doubly difficult to keep, "Sealect" comes to you as sweet and fresh as though you were getting it from a healthy cow, tethered in your own garden patch.

Clean, wholesome, rich, safe milk of all foods, is the most inviting the most delightful, the most useful, and the most benign of any that nature gives. It simply radiates health, pep and energy. It gives a greater return for the money invested than any other food. It alone of all foods will sustain human life for long periods. (Remember that you lived a whole year on it, at one period of your life.) But with all its wonderful qualities it presents one very difficult problem. It is hard to keep. It is very perishable. Especially is this true in hot weather. But "Sealect" has overcome these problems. "Sealect" is produced in clean barns from healthy cows, by the best group of dairy farmers in the world. It comes immediately to a Sheffield Receiving Station, thence to the Sheffield Pasteurizing Plants and then to you. Clean milk at the start, it is transported with a care that keeps it in perfect condition until the bottle reaches your door. You'll like "Sealect."

You may leave an order with any of the 1400 Sheffield wagons or at any of the 230 Sheffield Stores or send a postal to

Sheffield Farms

524 West 57th Street
New York

ADVERTISEMENT.

Clicquot Club

Pronounced Klee-Ko

Ginger Ale Birch Beer
Root Beer Sarsaparilla

For two—

The little Eskimo is a sociable kid—every bottle he brings you has enough ginger ale for two friendly glassfuls.

People always want lots of Clicquot Club—its tang and freshness appeal to nearly everybody. It's one of the best thirst-quenchers there are—and they all like it.

And Clicquot Club is such a pure drink. Crystal-clear spring water, real Jamaica ginger, the best fruit flavors—everything that goes into it is the best that can be had.

All these good things blended in the friendly taste that has made Clicquot Club popular for thirty-eight years.

Order by the case from your grocer or druggist. Get the other Clicquot Club beverages too—Sarsaparilla, Root Beer, Birch Beer. They're all good.

The Clicquot Club Co., Millis, Mass., U. S. A.

ADVERTISEMENT.

PEERLESS

REBUILT CARS

SACRIFICE SALE

of 14 Cars

Prices $500.00 Cut

All Peerless Cars, rebuilt, repainted and guaranteed

TIME PAYMENTS YOUR CAR IN TRADE

Save $500 by Buying at This Sale

Come In Today and Pick Out the Car You Want Before It Is Sold

LOOK AT THESE PRICES

Year	Model	Cost Price	Selling Price	Slashed Price
1—1918	Sedan	$3900	$950	$450
1—1919	Town Car	3900	1500	1000
1—1919	Coupe	3500	1400	900
2—1920	Roadsters	3200	1500	1000
1—1920	Sedan	4140	1700	1200
2—1921	Tourings	2900	1700	1200
1—1921	Sedan	3990	2100	1600
1—1922	Sedan	3790	2800	2300
1—1923	Touring	3200	2800	2500

OTHER MAKES

1920	CADILLAC-Amesbury Suburban Sedan	$1600
1920	HUDSON Coupe	800
1919	CADILLAC-Amesbury Suburban	1200
1922	DUPONT, 4 Passenger Sport	1000
1922	MARMON Touring, like new	1800
1920	NATIONAL, 4 Passenger Sport	600
1921	KING Coupe	700
1920	MARMON, 4 Passenger Roadster	1200

PEERLESS BROADWAY & 62nd ST. NEW YORK

Columbus 8763 OPEN EVENINGS

ADVERTISEMENT.

MATERNITY APPAREL

LANE BRYANT

specially designed maternity garments are not conspicuous, they have no "maternity look." The same smart styles other women wear; yet they conceal the figure so effectively that one's condition is not apparent.

Over a million mothers have worn this Maternity Corset, an exclusive creation designed by Lane Bryant. It is the most successful from the standpoint of health and comfort; it harmonizes the figure and conceals maternity condition.
$3.95 to 12.50

Special for This Week

Dresses of fine Tissue Voile, combining daintiness and simplicity — ideal for summer wear. White embroidery collar and cuffs. Orange, Green and Gray... 6.50

Other Cotton and Silk Frocks, $5.95 to $250.00

This supporter is especially designed for the expectant mother who has not been accustomed to wearing corsets and for the woman who feels that she wants greater freedom than even the Lane Bryant Maternity Corset will allow.
$3.95 to 12.50

Infants

The Lane Bryant "Loveliest Baby Shop" is replete with dainty things for your baby. Everything from the simplest slip to elaborate layettes, nursery furniture.

NEW YORK
41 W. 39th St.
41 W. 38th St.

Lane Bryant

BROOKLYN
Hanover Place
Off Fulton St.

ADVERTISEMENT.

San Francisco

Orient and Occident in One

Sumptuous hotels, cosy bungalows, glittering theatres, gay cafes, parks and boulevards—all are a part of San Francisco's composite make-up. Golf, motoring, bathing, mountaineering, fishing, tennis, sightseeing—all have their share in its daily festival.

Here the adventurers of Spain have left their impress, and a part of old Pekin lives a transplanted life, with the highest peak of western luxury on adjacent streets. Within easy reach are Yosemite, Sequoia, Lake Tahoe and all the choicest resort country of northern California.

On splendidly equipped Union Pacific trains your ride to San Francisco follows a route of such intense historic interest that sightseeing begins long before you reach your journey's end.

San Francisco Overland Limited

Leaves Chicago (C. & N. W. Terminal) 8:10 p. m. daily. Solid Pullman train with observation, buffet-club and dining cars.

Pacific Limited

Leaves Chicago (C. M. & St. P. Union Station) 10:45 a. m. daily. Observation, standard and tourist sleepers, chair cars, diner.

Greatly Reduced Round Trip Summer Tourist Rates

You can include Denver and Colorado Springs without additional cost; Salt Lake City and Yellowstone by short side trips.

For reservations, complete information and descriptive booklets, ask

J. B. DeFriest, General Agent
Union Pacific System, 309 Stewart Bldg., 280 Broadway
Phone Worth 1200, New York, N. Y.

Union Pacific

DOG RESCUES CHILD, TWO OTHERS DROWN

Pulls One Little Girl From River, but Fails With Brother and Sister.

FINDS CURRENT TOO STRONG

Automobilist Who Plunges Into the Water Is Also Unable to Reach the Children.

Special to The New York Times.

BOSTON, June 26.—When two sisters and a brother were swept under water by the current in Pines River, Revere, near the Lynn Turnpike, yesterday afternoon, Mollie, a beautiful collie pet, plunged in and dragged one of the children to shore.

Dozens of passing motorists who saw the accident were unable to do as much, and the other two children were drowned, despite the frantic efforts of the dog. After dragging one child to shore, Mollie again plunged in and seized the arm of another, but the youngster was swept by the current out of the dog's grasp and drowned.

The child saved was Susie Sarno, 5 years old. Those drowned were Concetta Sarno, 13, and Edmond Sarno, 8.

About 2 o'clock Edmond ventured out too far. The current snatched him from his feet and he sank. Concetta heard his cries. She could not swim, but she plunged in in a desperate attempt to reach him. Little Susie did not understand, but blindly followed her brother and sister. All three were carried under and swept toward the bridge.

Mollie was sunning herself on the sand bank when she heard the cries. She leaped into the channel, landing beside Susie just as the child was going down. The dog seized her clothing and fought the current back to shore. Susie was helpless from swallowing salt water, and the dog had to drag her up the bank to safety.

The whole thing happened not 25 feet from the Lynn Turnpike over which a dozen autos were passing each minute. One driver, who went away before the police obtained his name, saw the dog and children struggling in the water. He applied hi emergency brake, and, while the car was still bumping and skidding along, leaped from it over the fence and into the channel. Fifteen feet farther on the car bumped against the fence and stopped.

In the meantime the dog had returned to the channel, as Edmond was again coming to the surface. he seized the child by the arm so forcibly that marks of her teeth were seen when the body was recovered, but her previous exertions had been too great, and the child again sank.

The automobile driver who plunged in from the moving car was not a sufficiently strong swimmer to battle the current and dive for the children. He was forced, like the dog, to make for the shore to save himself.

After recovering somewhat, the dog seemed to become frantic with grief. She dashed crazily about the shore and refused to permit any one to touch Susie, who was still showing the effects of immersion.

MAYOR HAGUE STARTS WAR ON SWEATSHOPS

Backed By City Commission In His Efforts to End Child Labor Evil.

Mayor Frank Hague, backed by the City Commission, has started war on Jersey City sweat shops, which are said to employ 924 children, ranging in age from 6 to 16, who work from eight to twelve hours daily.

Investigation showed that children made hat ornaments for 10 cents a gross and that girls were paid $1.50 for beading an entire gown. The inquiry was begun when the Rev. George Hollingshead and the Rev. Zorrado Riggio, of the Goodwill Industries, a Methodist Episcopal community work, exposed conditions.

Co-operating with Mrs. Nellie Smith, Counsellor of Vocational Guidance, Health Officer James J. Hogan found that more than 1,000 school children between the ages of six and fourteen were doing sweat shop work at home. Teachers said these children were undermined in health and retarded in their lessons. Many were so weary from their labor that they fell asleep at their desks.

The investigation disclosed that the sweat shop workers toiled under unsanitary conditions. Many of the shops, it was said, paid no heed to the fire regulations, while in some were found persons suffering from contagious diseases.

Families of three or four were said to be making but $3 to $5 a week, children receiving only 70 cents to $1.20.

None of the children examined by the investigators had working papers, and as a preliminary step in the campaign to close the sweat shops, the city authorities were urged by clergymen and school officials to prosecute the operators under the State Factory law.

Health Officer Hagen told Mayor Hague he had placed policemen on guard at eighteen sweat shops.

Edward A. Ransom Jr., Secretary of the Jersey City Society for the Prevention of Cruelty to Children, urged that sweatshop operators be prosecuted under the State Child Welfare act, which makes illegal employment of children punishable by one year in jail.

"You should strike at the evil through criminal proceedings and not by civil suit," Mr. Ransom told the City Commission.

Corporation Counsel Thomas Brogan and Health Officer Hagen will confer today on the best means of putting the sweat shops out of business.

Woman Heads Education Board.

Special to The New York Times.

MONTCLAIR, N. J., June 26.—Miss Mary W. Carter, a former teacher in the Montclair school system, was elected President of the Town Board of Education at its meeting tonight. She succeeds Union N. Bethell, former President of the New York Telephone Company.

WALKER
ELECTRIC TRUCKS

You'll Know Them by Their Steel Disc Wheels

A FIRM bought nine Walkers last week "because for five years," the manager explained, "we've used one Walker—and a lot of other trucks."

WALKER VEHICLE CO.
452 Lexington Ave., Grand Central Terminal

Tappé
12 West 40

WHETHER you dine at the Ritz or take tea at Pierre's—a creation from Tappé will lend you the perfect poise that comes from the assurance of being smartly attired.

SILK FROCKS

In style, exclusive
In design, exquisite

In Value, Unequalled

Every dress of the superior quality with which the name Tappé has always been associated. All the most desirable materials in the season's favorite colorings.

$25 $45 $65
$125

HATS · GOWNS

Rent a Typewriter
Remingtons, Underwoods, L. C. Smiths, Monarchs.
3 Mths. $6.50 Up
Prompt Service. All Visible.
Special rates for students.
American Writing Machine Co.
321 B'way at Worth St. Tel. Worth 8737
20 East 23rd St. Opp. Madison Avenue
569 Melrose Av., Bronx. Tel. Melrose 6344
Newark Branch, 34 Clinton Street.

When the consumer unwraps your package

When you pay money for advertising space, all you buy is a chance to tell a great many people what you sell and why it is to their interest to buy it.

If you send out goods in packages, such a chance is yours for nothing—for you can use space that costs you nothing.

A printed slip or folder enclosed with the goods will go directly to the men and women who open your packages. It can suggest that they buy those goods in larger units or buy other goods which are part of your line.

This enclosure should be prepared with as much care and thought as your most important magazine or newspaper advertisements.

In your advertisements you know the value of good typography and clear, attractive printing. In package enclosures Better Printing on Better Papers is equally worth while.

A package enclosure telling an interesting story to a selected group of people at a ridiculously low cost to you is only one of several printed items which can help your business grow.

better paper ∞ better printing

In telling your customers and prospects what you want them to know about your goods, you may use house organs, broadsides, envelope enclosures, illustrated letters, folders or booklets. How should these items be prepared? S. D. Warren Company is publishing a series of instructive books which you may obtain free as they are issued from the distributors of Warren's Standard Printing Papers.

S. D. WARREN COMPANY · BOSTON, MASS.

WARREN'S
STANDARD PRINTING PAPERS

Warren's Standard Printing Papers are Distributed by

HENRY LINDENMEYR & SONS - *Telephone: Spring 9600*
32-34-36 BLEECKER STREET, NEW YORK

LASHER & LATHROP, INC. - - *Telephone: Worth 4704*
239-241 LAFAYETTE STREET, NEW YORK

THE ALLING & CORY CO. - *Telephone: PlazRoy 2117*
213-221 WEST 37th STREET, NEW YORK

Warren's Standard Printing Papers

IMPORTANT
CLOSING OUT
950
SELECT FINCHLEY BUSINESS SUITS
$42.50
Formerly $50, $55 and $60

IT SHOULD BE UNDERSTOOD THAT THESE SUITS ARE REPRESENTATIVE FINCHLEY DEVELOPMENTS WHICH HAVE ENJOYED FULL FAVOR DURING THE SUMMER. THEY ARE REDUCED TO MEET PRACTICAL SPACE REQUIREMENTS. RECOMMENDED AND WARRANTED FOR SERVICE.

SLIGHT CHARGE FOR ALTERATIONS

FINCHLEY
5 West 46th Street
NEW YORK

One of the Largest Collections of
Tropical Weight Clothing
For Men
in America is Now to be Seen at Saks!

FROM the cool, oyster white linen knickers to the three-piece tropical worsted suit, from the cool, comfortable mohair to the wafer-like golf suit of pongee silk, our assortments are complete in every detail. A few suggestions:

Two-Piece Pongee Silk Suits, (Coat and Trousers)	23.00 to 40.00
Four Piece Pongee Silk Suits, (Coat, Vest, Knickers, Long Trousers)	40.00
Two Piece Tweed Golf Suits, (Coat and Knickers)	20.00 and 29.00
Blue Flannel Sports Coats in Norfolk models	28.00
Blue Flannel Sports Coats, single or double breasted models with plain backs	28.00
Gray or Blue Flannel Sports Coats, double breasted model	28.00
English Blazer Sports Coats	16.50 to 18.50
Gabardine Sports Coats	17.50 to 32.00
Mohair Coats and Trousers	16.50 to 38.00
Palm Beach Coats and Trousers	15.00 and 16.50
Gabardine Coats and Trousers	25.00 to 48.00
Linen Coats and Trousers	17.50 to 23.00
Eton "22" Gray Flannel Trousers	6.50 to 11.00
Wool Crash Knickers	5.00 to 7.50
Gabardine Knickers	7.50 to 10.00
Flannel Knickers, plain white or stripes	12.50
Striped Flannel Trousers 11.50	Linen Knickers 5.00 to 7.50
White Duck Trousers 2.75	Pongee Silk Knickers 9.50
Khaki Trousers 2.00	Khaki Knickers 3.75
White Linen Coats and Trousers	17.50
Tan Linen Coats and Trousers	17.50 to 20.00

Men's White Flannel Trousers
Very Special 8.50
Exceptionally well-made flannel trousers, offered at this price until Saturday only · Fifth Floor

Broadway Saks & Company at 34th Street

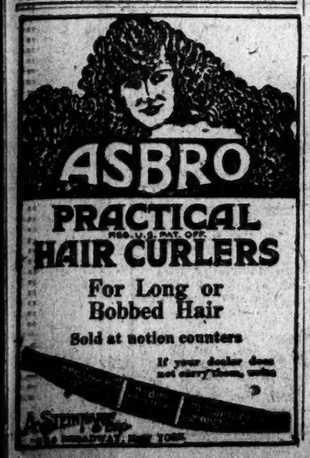

HENNING
JAMES C. PAPE, President

Reduction
$8

WHITES, REDS, GREENS & COMBINATIONS

Boot Shop
Custom Made
575-577 MADISON AVE. AT 57TH ST.
NEW YORK

HARDING'S SPEECHES FIX 1924 PLATFORM

His Specific Declarations Will, It Is Believed, Force the Hands of Party Chiefs.

ASSERTING HIS LEADERSHIP

President Is Greeted Cordially Everywhere, but the West Shows Little Interest in Politics.

Special to The New York Times.

SALT LAKE CITY, June 26.—It is becoming increasingly apparent that in the address on his journey to the Pacific Coast President Harding is laying the foundation for the political principles of the Republican Presidential campaign of 1924. By the time his tour is completed the President will have outlined the greater part of the platform upon which, in his opinion, the Republican Party should go to the country next year.

The President is committing himself in such a way to certain principles that with the virtual certainty of his renomination his party must perforce follow the lead he is now taking. It will be difficult and embarrassing for the platform makers to discard the desires of Mr. Harding. Already he has outlined a number of important policies which he will expect the party to sanction in its platform. More than that, he has been specific in declaring his views of what should be done by the National Government in the interest of the people. Statements of generalities would leave the platform makers considerable leeway to adjust any differences between them, but Mr. Harding in some of his declarations has been almost meticulous in describing the things for which he, as its titular leader, believes the Republican Party must stand.

In his World Court speech at St. Louis he made it clear that he would accept reservations in the Senate resolution providing for American entry on the League of Nations which would satisfy those Republican Senators who are opposed to any American connection with the League, but are not so irreconcilable that they would break with the President on the issue if a way could be found to enable them to swallow the dose. That concession was a surprise. While its general effect is not yet apparent in this part of the country, for interest in the World Court in the Rocky Mountain region is more academic than concrete, it has produced a rather painful impression among those who are actively interested in seeing this Government take part in a practical effort to bring permanent peace to the world.

Fears for World Court.

Senator King, Democrat, of Utah, who greeted President Harding at Ogden this morning and accompanied him to Salt Lake City, said today that in accepting, as he did in his St. Louis speech, a reservation which would prevent the admission of the United States to the World Court unless the tribunal were divorced from the League of Nations, President Harding "had thrown the Court to the dogs." Mr. King is an ardent pro-Leaguer and an equally ardent advocate of the admission of the United States to the World Court.

In most of his addresses the President has committed himself to principles that must be accepted by his party next year unless he is willing to go before the country on a platform that will be divergent from his expressed views. In Kansas City he called for legislation by Congress which would divide the railroad systems of the country into regional groups, each under a central management. In that same speech he laid down the view that the United States Railroad Labor Board must have authority to enforce its decrees on railroad managements and railroad workers alike or be abolished. At Hutchinson, Kan., while he did not advance any constructive suggestions, he showed that the Republican Party would appeal to the agricultural interests for support at the polls on the record of assistance given to the farmers and stock raisers through recent legislation by Congress. At Denver he committed himself and, by the same token, his party, to the maintenance of prohibition. He went so far as to predict that the Eighteenth Amendment would never be repealed. At Cheyenne yesterday he indicated that there would be far-reaching national legislation proposed for dealing with the production and distribution of coal. Here in Salt Lake City tonight he paved the way for the contention in the party platform that the Federal Government has been administered in an economic manner, which was strikingly graphic in contrast with mounting taxation and cost of administration by the States and the generality of counties and municipalities.

Asserting Himself as Leader.

In such ways as these Mr. Harding is asserting himself as the real as well as the titular leader of his party. He is pleased with the reaction of the people with whom he has come in contact on his Western tour and it is taken for granted that he is encouraged over the political outlook from a Republican standpoint, although he is persistent in maintaining that his tour is not for political purposes.

In the face of this it has been impressed upon political observers in the sections through which President Harding has passed that the people are not much interested in politics. The condition of their material affairs concerns them to the exclusion, in most instances, of anything else. It is acknowledged by most politicians and political observers in the West, Democrats as well as Republicans that there has been a partial swing back to the Republican Party and the President. This is attributed to an improvement in business conditions following the slump which played havoc with Republican candidates for office at the polls last year.

But in the Rocky Mountains section there still exists considerable dissatisfaction, which if it continues would be likely to express itself against the party in power at Washington. Cattle raisers have had hard going, and still complain of conditions detrimental to their material welfare. Sheep raisers are now in a better frame of mind on account of improvement in their business, but there is a degree of dissatisfaction among them because of the uncertainty as to whether they will be able to make up previous heavy losses. Crop growers feel much the same way. The main interests in the Rocky Mountains region in addition to sheep and cattle raising, are in mining and beet sugar. Both mining and sugar have had their troubles, and it is too early yet to estimate whether improved conditions among them will have any appreciable effect upon the fortunes of the Republican Party in the elections next year.

For President Harding there is kindly feeling in most of the sections traversed by him. It is basicly a personal feeling, which, however, may be translated into political support if the reactions from his tour are favorable. Some of those who have observed the effects of the President's visit in various sections believe they have detected signs that he is making political headway through coming directly in contact with the people of the West. But so far the power of Presidential personality has not manifested itself as a political asset to the degree that it has in creating good-will for Harding the man as distinguished from Harding the leader of a political party.

Text of the President's Speech on Taxation at Salt Lake City

My Countrymen:

There is a suggestion of personal tribute in choosing my topic for an address in Salt Lake City. I have so long associated Senator Smoot with great problems of taxation, and have witnessed so much of his able and faithful endeavor to enforce economy and thereby lift the burdens of taxation, that I find myself involuntarily thinking, when I come to your State, of the menace of mounting taxes and growing public indebtedness. The removal of this menace is not alone a Federal problem, for we are recording gratifying progress so far as the nation is concerned, but the larger menace today is to be faced by municipality, county and State.

The Federal Government is diligently seeking to prove itself a helpful example, but the improved order must come in the units of Government into which the Federal Government never intrudes. There is no particular reason why I should speak of it, except that we are all concerned about general public welfare, and I have thought that possibly a recital of Federal accomplishment would serve to encourage in a State and local work which must be done.

A short time before I became President a trusted but cynical old friend said to me one day that he understood I intended to make a specialty of economy in administration. I admitted my aspirations in that direction, and he replied:

"Well, that's the right idea, but don't tell anybody about it. You may think it will be appreciated, but it will not. Every time you lop somebody off the Government payroll or keep him out of a profitable piece of Government business you make him and all his friends and associates your enemies; and, on the other side, not a soul in the country will ever thank you for it. Everybody grumbles about taxes, and nobody ever demonstrates any appreciation of the man that tries to save them from taxes."

A short time before we left Washington on the present trip another friend said to me: "The Administration has saved the country a good deal by reducing its expenses and cutting down the tax burden. But take my advice and don't talk to any of your audiences about it. People always grumble about taxes, but they don't want to hear anybody talk to them on that subject."

To which I replied that I believed, in the present state of affairs, all such rules were suspended, and any public man who had anything cheerful to say on the subject of taxes and Government expenses would find plenty of audiences altogether willing to listen to him. I believe the American people are so profoundly interested in the subject of taxation and Government costs nowadays that an audience like this will even be willing to let me talk to them a few minutes on the subject.

Spent Forty Billion on War.

One of the financial incidents to our participation in the war was to loan a vast sum of money to our allies. I wonder how many of you ever stop to think that the $10,000,000,000 which we advanced to our allies, after our entrance into the war, was just about the same as the total cost of the Civil War to North and South together. The Civil War lasted four years and strained every nerve and resource of the nation. Yet its actual cost to the Governments of both sides was considerably less than the amount we advanced to the allied Governments during the World War.

And that was only a mild beginning of our financial transactions in war. For every dollar we loaned to our allies we spent about three more on our own account. In a little more than three years, between the day war was declared and peace was signed, we spent twice as much money out of the Public Treasury as had been spent by the national Government in all of its previous history.

I am not going to talk to you today about whether the money was wisely spent. Whether it was or not, the results were worth all they cost, and a good deal more. What I propose to present to you now is some consideration of the fact that no matter how willing we were to make the sacrifice, no matter how cheerfully we incurred the obligations, we had to face at the end the big and very practical reality that these obligations must be paid.

You have inferred from what I said a moment ago that we spent roundly $40,000,000,000 on the World War. How many of us ever stopped to think that that was rather more than the total wealth of the nation at the time of the Civil War? We paid out of our current taxes, while the war was going on, more than 25 per cent. of its cost; that is, as much as the entire national wealth so late as the year 1920. At the beginning of August, 1919, the public debt reached the highest point in its history, $27,500,000,000. That was just about ten times the amount of the national debt at the close of the Civil War.

We are still too close to the events of the great war to be able to realize the enormous burdens placed on our country. Quite aside from the large operations of public finance which necessitated, private finance has been called upon from the very beginning in 1914 to make special arrangements for financing the huge foreign trade that resulted from Europe's extraordinary demands. Long before we were in the war our financial machinery had been compelled to shoulder the financing of an enormously exaggerated export trade to the warring powers.

For a time Europe withdrew gold from us in great quantities, but presently it returned in yet greater, bringing to us and to the European countries the difficult problem of maintaining the exchanges and supporting the gold standard. Costs of everything rose to an artificially high basis, and in every direction expenditure was stimulated.

Rise in Costs of Government.

Altogether, the war was not only the greatest horror the world has ever known, but the greatest orgy of spending. This was inevitable, but that fact does not make the results any easier to deal with. The cost of government, of business, of every domestic establishment went up enormously. Every business man and every householder knows how it affected his personal concern. I want to suggest some of the ways in which it affected the whole business of government; government of the States, the cities, the nation, the expenses of every revenue raising and spending division throughout the nation.

Recently I have been furnished with some specific figures on this subject of the cost of government by the Bureau of the Census. I am not proposing to impose upon your patience with an elaborate presentation of figures, but I want to suggest a few that will point my observations about the enormously increased cost of government everywhere.

Take the cost of State Governments. I am informed that the revenues of the States in 1913 aggregated $368,000,000, and that in 1921 they had increased to $959,000,000; that is, they had increased 161 per cent., and every dollar of that increase had to come in some way or other from the public. The expenditures of the States in 1913 aggregated $383,000,000, and in 1921 they were $1,005,000,000, an increase of 163 per cent. The indebtedness of the States in 1913 amounted to $493,000,000, and in 1921 to $1,012,000,000, an increase of 139 per cent.

Turn now to the cost of city government. The Census Bureau has compiled data on the Governments of 227 of the large cities. It is shown that these cities in 1913 collected $890,000,000 in all revenues, and in 1921 they collected $1,567,000,000; that is, they were compelled to tax 76 per cent. more in taxes in 1921 than they had taken in 1913. The same group of cities expended in 1913 $1,010,000,000, and in 1921 $1,726,000,000—an increase of 71 per cent. The total debt of this group of cities in 1913 was $2,901,000,000, which by 1921 had risen to $4,334,000,000—an increase of 49 per cent.

County administration appears, from the rather limited information which at this time the census authorities have been able to produce, to have shown a much larger proportionate increase in cost and tax collections than did the government of cities. It is stated that for 361 counties, distributed among 38 States, and regarded as fairly typical, the increase in receipts from principal cources of revenue increased 127 per cent. from 1913 to 1922; that is, for every $100 of revenue collected in 1913 $227 was collected in 1922.

And that is not all of it. The total indebtedness of these same 381 counties increased 105 per cent. in the same period; that is, for every $100 of debt in 1913 they had $295 of indebtedness in 1922.

Statistics were not available dealing with cities and towns of less than 30,000 population; nor with townships, school districts, drainage districts, irrigation districts, road districts and other subdivisions which exercised the power to raise revenues and incur debts. It is well known, however, that substantially similar increases have affected all these taxing subdivisions.

State and Local Costs High.

The figures of both the Treasury and the Census Bureau, in short, make it perfectly plain that whereas the cost of the Federal Government is being steadily reduced, the cost of State and local Governments is being just as steadily increased year by year. In nearly all of the States the cost of State and local Governments increased from 1919 to 1922.

The Treasury made up statistics on this point for one group of 10 States—Arizona, Connecticut, Michigan, Minnesota, New Hampshire, Ohio, Oregon, South Dakota, Washington, and Wisconsin. For this representative group it is shown that while Federal taxes paid by these 10 States declined from over a billion dollars in 1920 to $650,000,000 in 1922, their State and local taxes rose from $728,000,000 to $965,000,000 in the same period.

In another tabulation, covering 28 States, which was the entire number for which the statistics were available, it was shown that from 1919 to 1921 there were increases in local taxes in 23 States and reductions in only 5. In spite of the enormous burden of paying for the war and paying interest on the war debt, State and local taxes in 1922 represented 60 per cent. of all taxes paid.

Let me present another aspect of the same matter. We hear much about the grievous burden of the income tax, and every one of us who pays it is able fully to sympathize with every one else who pays it. But it is fair to consider what our income taxes would be if we lived in some of the other debt-burdened countries of the world.

A married citizen of the United States, with two children and an income of $5,000, paid $68 tax on that income in 1922. If he had been a citizen of Canada he would have paid $156. If the German tax rate had been applied to his income, it would have cost him $292. If he had been a Frenchman, French rate would have required him to pay $96, and if he had been a British citizen, instead of giving up the $68 which he paid to Uncle Sam, he would have drawn his check for $320.76.

The same man, with an income of $10,000, would have paid $456 income tax in the United States and $1,128.32 in England.

Federal Levy Halved Since 1920.

The great burden of the war was, of course, imposed on the National Government. The Department of the Treasury states that in 1917 the Federal Government's revenues were $1,044,000,000; in 1918 they were $3,925,000,000; in 1919 they were $4,103,000,000; in 1920 they were $5,737,000,000, and in 1921 they were $4,902,000,000. For 1922 the total dropped to $3,565,000,000, and for 1923 it is estimated at $3,753,00,000. Assuming continuation of the present basis of Federal taxation, the receipts for 1924 are calculated at $3,635,000,000, and for 1925 at $3,486,000,000.

Not all of this revenue is raised by direct taxation. The Treasury estimates indicate that in 1923 only $2,925,000,000 and in 1924 $2,850,000,000 will be produced by direct taxation; the remainder will come from various miscellaneous receipts of the Government.

You will, I am sure, be interested in the Treasury's statement that whereas in 1914 the per capita cost to all the people of the Federal Government was $6.97, that in 1918 it reached $36.64, and in 1919, $37.91. It might reasonably have been presumed that with the war now long past taxes would have begun to fall off, but the statistics show the contrary.

Instead of a reduction, taxes for the fiscal year 1920 rose to $53.78 per capita, which was the peak of the war burden. Even for 1921 they only fell to $45.22. But in 1923 they will be $26.29, or considerably less than half as much as in 1920.

Figures, especially the figures which represent such an authority as the Treasury Department, are conclusive argument. These figures show that for two years after the war ended Federal taxes continued much higher than at the height of the struggle. They show that in the first two years of peace the cost of Government was still continuing above the 1918 level, but that since the high point of 1920 they have been reduced more than one-half.

It is a record of business administration to which the party now in control of the Administration feels justified in referring with no small measure of satisfaction.

War Debt Cut by Billion a Year.

I have observed that the cost of the war to our Government was around $40,000,000,000. After paying a generous share, about 25 per cent., from current revenues collected while the war was in progress, we still had to borrow enormously.

At its highest point, on Aug. 31, 1919, the national debt was $26,596,000,000. I know you will be interested to be told that from that day, Aug. 31, 1919, to June 30, 1923, we have reduced it to $22,400,000,000—a reduction of considerably more than a billion dollars a year. Moreover, we are now working under a program which involves extinguishing a half billion of the debt each year. No other country in the world has been able to make such a record.

In addition to all this, we have within the past year settled the British war debt to our Government, arranged for its funding and its gradual extinction over a long period of years. In recognition of the notable service of Secretary Mellon, his associates at the Treasury, and the members of the Debt Funding Commission and the American Ambassador to Great Britain, I wish to say that this settlement of the British debt has been acclaimed all over the world as one of the most notable and successful financial accomplishments ever recorded.

Not only does it insure that the regular quarterly payments which the British Government will make to our Treasury will correspondingly relieve the burden upon American taxpayers, but the more important fact, in a time of widespread uncertainty and misgiving throughout the world of business everywhere, that these two great Governments could get together and arrange such a settlement has been one of the most reassuring events since the armistice.

World Effect of British Settlement.

There had been too much talk of possible cancellation or repudiation of the war debt. Such a program would have wrecked the entire structure of business faith and of confidence in the obligations of Governments throughout the world. There was need, pressing and urgent need, for such a sign of confidence, assurance and faith in the future as this settlement furnished.

When the British and American Governments united in this pledge that their obligations would be met to the last shilling and the last dollar, there was renewed financial confidence in the world. I undertake to say that no event since the conclusion of hostilities has contributed so much to putting the world back on its way to stabilization, to confidence in its Governments, and to the established conviction that our social institutions are yet secure.

No consideration of public finances can omit the fact that the single item of interest on the public debt exceeds $1,000,000,000 annually. For the fiscal year 1923, this item will be $1,100,000,000. Beyond this, we will reduce the public debt this year by $330,000,000, and next year by approximately $500,000,000. That is, over 35 per cent. of the national revenue will this year go to paying interest or extinguishing the principal of the public debt.

I have not been able to gather conclusive statistics as to the accomplishments of States, cities, and counties, to compare with this showing of the Federal Government. But with some general knowledge of the fiscal positions of States and cities in general, I feel quite safe in proffering my congratulations to any State, any city, any foreign country, which has made a better showing in the matter of reducing its public debt within the period since the war. I most earnestly regret that all have not been able to make a similar showing.

On this latter point I wish to say a word of caution. Taxation decidedly is a local as well as a national question. Prior to the war Federal taxation was an unimportant item; so small that in 1917 State and local taxes, in a group of 10 representative States, in all parts of this country, constituted 73 per cent. of the entire tax burden.

The Federal tax was indirect and unfelt. Then came the enormous cost of the war, which the Federal Government had to bear, and in 1918 State and local taxes constituted only 42 per cent. of the entire tax burden. In 1919 they represented 44 per cent. of the whole; in 1920, 41 per cent. But in 1922, the last year for which figures are available, State and local taxes were again in excess and represented 60 per cent. of the entire tax burden. The States represented in this calculation are Arizona, Connecticut, Michigan, Minnesota, New Hampshire, Ohio, Oregon, South Dakota, Washington and Wisconsin.

Give Governments Thrift Example.

The world, its Governments, its quasi-public corporations, its people, acquired the spending habit during the war to an extent not merely unprecedented, but absolutely alarming. There is but one way for the community finally to get back on its feet, and that is to go seriously about paying its debts and reducing its expenses. That is what the world must face. The greatest and richest Government must face it, and so must the humblest citizen. No habit is so easy to form, none so hard to break, as that of reckless spending.

And on the other side, none is more certain to contribute to security and happiness than the habit of thrift, of savings, of careful management in all business concerns, of balanced budgets and living within incomes. If I could urge upon the American people a single rule applicable to every one of them as individuals, and to every political or corporate unit among them, it would be to learn to spend somewhat less than your income all the time. If you have debts, reduce them as rapidly as you can; if you are one of the fortunate few who have no debts, make it a rule to save something every year.

Keep your eye everlastingly on those who administer your governmental units for you; your town, your county, your State, your National Government. Make them understand that you are applying the rule of thrift and savings in your personal affairs, and require them to apply it in their management of your public affairs. If they fail, find other public servants who will succeed. If they succeed, give them such encouragement and inspiration as will be represented by a full measure of hearty appreciation for their efforts.

This brings me to a brief reference to what has proved so helpful to the Federal Government in effecting the approach to the expenditures of normal times. For the first time in our history we have the national budget, under which there is an effective scrutiny of estimates for public expenditure. More, we have co-ordinated Government activities in making the expenditures, which Congress authorizes.

It seems now unbelievable that we should have been willing to go for a century and a third without this helpful agency of business administration. But we did, and only now have we come to an appraisal of the cost of this great neglect.

It has been no easy task to establish the budget and make sure of its acceptance. Out of long time practices the varied and many Government departments felt themselves independent institutions, instead of factors in the great machinery of Government administration. They often got all they could from Congress, and made it a point to expend all they got.

Efficiency and Economy by Budget.

Under the budget plan we were able to reverse the policy and awaken a spirit of economy and efficiency in the public service. We not only insisted that requests for appropriations should stand the minutest inquiry, but after reduced appropriations were granted, we insisted on expending less than the appropriations. There was no proposal to diminish Government activities required by law or demanded by public need, but there was first the commitment to efficiency and then commendable strife for economy.

We effaced the inexcusable and very costly impression that Government departments must expend all their appropriations, that no available cash should return to the Treasury. And we sought to inspire as well as exact, in the practices of economy.

One illustration will not be amiss. On June 8, 1921, before the budget was in operation, word came to me that the business head of one of our institutions, far from Washington, was puzzling how to expend $42,000 which he had in excess of actual needs.

Ordinarily such a matter would never reach the Chief Executive. But this one did, and I wired a warning, and followed it with a letter reciting the need of retrenchment everywhere, and expressed the hope that every Government official with spending authority would aid in reducing the Government outlay.

The appeal was effective, and this one Government agent not only saved most of his available $42,000 for that fiscal year, but in 1922 he saved $81,000 more. He proved what could be done, and we are seeking to do it everywhere.

Do not imagine it has all been easy. It is very popular to expend, and there are ruffled feelings in every case of denial. But there are gratifying results in firm resolution and the insistent application of business methods.

The Budget Director is the agent of the President, and he speaks on the authority of the Government's Chief Executive. One day last Winter the director came to me in great anxiety, telling me that a department chief would not sanction an $8,000,000 cut in his estimates. At that time we were seeking to prevent a threatened excess of expenditures over receipts amounting to $800,000,000 for the next fiscal year.

I sent for the department head, and he was still insistent in his opposition to the reduced estimate. I called for a conference of the department experts and the budget experts, and told them that if they could not agree, I would decide. They conferred, and instead of returning to me for decision, the estimate was cut more than $12,000,000.

The point is that we have introduced business methods in government, and instead of operating blindly and to suit individual departments which had never visualized the Government as a whole, and felt no concern about the raising of funds, we are scrutinising, justifying, co-ordinating, and not only halting mounting cost, but making long strides in reducing the cost of Government activities.

Neglect Piles Up Burden.

Perhaps the budget system would not accomplish so much for taxing and spending divisions smaller than the State, but a resolute commitment to strike at all extravagance and expend public funds as one would for himself in his personal and business affairs will accomplish wonders.

It is largely unmindfulness that piles up the burden. Able and honorable men often press for a Federal expenditure to be made in their own community or in other ways helpful to their own interests which they would strongly oppose if they were not directly concerned. This is true of Federal appropriation as well as municipal, county and State expenditure, and I know of no remedy unless public officials are brought to understand the menace in excessive tax burdens and indebtedness, beyond extinguishment except in drastic action, and resolve to employ practicable business methods in Government everywhere, and resist the assault of the spenders.

It is too early to know whether there is a republic of ancient times with which appropriately to parallel our own. We know of their rise and fall, and we may learn the lessons in their failures. A simple-living, thrifty people, with simple, honest and just government never failed to grow in influence and power. The coming of extravagance and profligacy in private life, and wastefulness and excesses in public life ever proclaimed the failures which history has recorded.

I would not urge the stingy, skimpy, hoarding life of individuals, or an inadequate program of government. The latter must always rise to deliberate public demands. But private life and public practices are inseparably associated.

I would have our Government adequate in every frugality and in every activity, and public sentiment will demand it and secure it, and require no more, if we may have the simple and thrifty life which makes the healthful nation.

These reflections, my countrymen, are not conceived in doubt or pessimism. We have so nobly begun, we are so boundless in resources, we have wrought so notably in our short national existence, that I wish these United States to go on securely. I would like developing dangers noted and appraised and intelligently and patriotically guarded against. A nation of inconsiderate spenders is never secure. We wish our United States everlastingly secure.

War brought us the lesson that we had not been so American in spirit as we had honestly pretended. Some of our adopted citizenship wore the habiliments of America, but were not consecrated in soul. Some to whom we have given all the advantages of American citizenship would destroy the very institutions under which they have accepted our hospitality.

Hence our commitment to the necessary Americanization which we too long neglected. The American Legion, baptized anew in the supreme test on foreign battlefields, is playing its splendid part. Those who bore war's burdens at home have joined, and all America must fully participate. It is not enough to enlist the sincere allegiance of these who come to accept our citizenship; we must make sure for ourselves, for all of us, that we cling to the fundamentals, to the practices which enabled us to build so successfully, and avoid the errors which tend to impair our vigor and befoul our future.

SALT LAKE CHEERS WORLD COURT PLEA

Continued from Page 1, Column 1.

debt rising 49 per cent. Counties judged by a group of 381 in 38 States made just as bad a showing or worse.

"The figures of both the Treasury and the Census Bureau, in short," said the President, "make it perfectly plain that whereas the cost of the Federal Government is being steadily reduced, the cost of State and local Governments is being as steadily increased year by year. In spite of the enormous burden of paying for the war and paying interest on the war debt, State and local taxes in 1922 represented 60 per cent. of all taxes paid."

The President paid a tribute to Secretary Mellon for his part in keeping expenditure within income. He praised the new budget system and expressed surprise that the nation had gone so long without adopting it. He contrasted the national taxation of the American citizen with that of the citizen of Canada and Germany, France and Great Britain to show that Americans are paying taxes relatively small. A married man with two children in this country, said the President, paid $68 on an income of $5,000, whereas the Canadian of similar income paid $156, the German $292, the Frenchman $96 and the Briton $320.76. Figures of the Treasury Department mentioned by the President showed, he said, that while in the first two years following the war Federal taxes in the United States continued much higher than while the conflict was on. "Since the high point of 1920 they had been reduced more than one-half."

"It is a record of business administration," added Mr. Harding, "to which the party now in control of the Administration feels justified in referring with no small measure of satisfaction."

Mr. Harding defended and praised the war debt settlement with the British Government.

"I undertake to say," he asserted, "that no event since the conclusion of hostilities has contributed so much to putting the world back on its way to stabilization, to confidence in its Governments, and to the established conviction that our social institutions are yet secure."

The President took occasion to deliver a little lecture on personal extravagance. There was no habit so hard to break as that of reckless spending, he said. He called for a display of thrift on the part of the people, and saw in such a display the establishment of thrift in government.

Hearty Welcome From Utah.

President Harding's welcome in Utah was marked by hearty enthusiasm. At Ogden, where he left his special train early this morning, and all along the route in which he traveled thirty-six miles in an automobile to Salt Lake City, he got a greeting that apparently lacked nothing in the desire to make him realize that the Utah people were glad to see him.

Greeted by Governor Mabey and Senators Smoot and King at Ogden, the President was taken in a long motor car procession through the streets, lined with waving and cheering men, women and children, to Lister Park. Here he made a short speech to school children. In it he said he and his official party were traveling westward to know the country better. When he said the United States was making a greater stand than any other nation "to recover from the effects of the tumult of war" his auditors applauded loudly.

The motor car procession then moved on toward Salt Lake. All the way, with few long gaps, people greeted the President heartily as he went by. Mrs. Harding also came in for a warm welcome. There were gatherings of school children who tossed flowers to the President's car, and at some places the roads were laid with flowers over which the procession passed.

More than forty cars were in the procession. They proceeded at a moderate pace, with occasional stops at the President's request, to enable him and Mrs Harding to shake hands with eager school children and to call greetings to them. The route lay along a deep valley, flanked by low hills with a background of high mountains, on some of which snow still glistened.

At Bountiful, the home of Governor Mabey, a large gathering of school children was addressed by the President. He expressed satisfaction in getting away from Washington and meeting the people of the country.

"It is a joy to those in authority," he said, "to know that there is so much happiness and so much confidence in the future of the country."

Salt Lake City's greeting was very hearty, streets were thronged and there was no lack of enthusiasm. Shrill cheers punctuated the handclapping all along the President's circuit of the city. At Liberty Park, where there was a gathering of thousands of school children, the President and Mrs. Harding received a welcome vociferously enthusiastic. Here he expressed his regret that Secretary Hoover was not present. He had read in one of Mr. Hoover's reports, he said, that Salt Lake City had a population of about 120,000.

"I am prepared to tell Mr. Hoover," he added, "that Salt Lake City has a population, at least from appearances, of approximately one million of the best people in the world."

It was apparent that the President was greatly pleased with his Utah welcome. He expressed his pleasure over it several times during the day.

Reaching the Hotel Utah shortly before noon, the President held a public reception there attended by large numbers of people. This lasted an hour. Then he had luncheon with Governor Mabey, Senators Smoot and King Mayors Neslin and Francis in the Presidential suite of the hotel, and at 2:30 o'clock went out to the new country club for three hours of golf.

The spacious auditorium of the tabernacle was crowded when the President accompanied by Mrs. Harding and the members of the Presidential party entered. The greeting accorded the President was very flattering. Evidently the crowd was in a mood for enthusiasm. A few minutes later when Senator Smoot, who presided, called the meeting to order, he was vociferously welcomed.

There was congregational singing, an anthem with organ and a prayer. Then Senator Smoot presented Speaker Gillett and Secretaries Work and Wallace, each of whom got a round of handclapping. It was nearly 9 o'clock, Mountain time, when Gov. Mabey, in a short speech filled with compliments, presented President Harding. The crowd came to its feet as the President arose. The cheers were loud and full of energy. They came again several times during some opening extemporaneous remarks of the President when he paid a tribute to Utah and expressed his appreciation of the welcome given him in Utah today.

President Harding and his party left Salt Lake City at 11 o'clock tonight in the President's special train for Cedar City, Utah, enroute to Zion National Park.

ENDORSE HARDING ON 'DRY' LAW STAND

Continued from Page 1, Column 3.

States. Does the Republican leadership in New York endorse the President without qualification, or does it continue its subservience to the 'wet' minority of the party and to be out of harmony with its national leadership as well as in de facto alliance with Tammany?"

Mr. Poland came here with the proxy of State Superintendent Anderson who, on the verge of a nervous breakdown, has been ordered by his physician to take a complete rest and has gone to his parents' home in Cairo, Ill., where he expects to remain for a month or more.

"We must bring New York back into the Union and it is only a question of time, and a comparatively short time, when we will succeed," said Wayne B. Wheeler.

Mr. Poland said that it would be to little purpose to stage a fight with that end in view this Fall, as, even though the League should succeed in electing an Assembly pledged to State enforcement, the hostile Democratic Senate and "Al" Smith in the Governor's chair would remain for another year obstacles to State co-operation with the Federal authorities in enforcing prohibition.

"The State and Legislative elections next year will be the time for that," said Mr. Poland. "A tremendous reaction against the repeal has already set in in the State, and this will make itself felt in the elections next year if we can contrive to keep the sentiment alive."

He told the conference that the League would enter the Assembly elections this Fall to seek to pledge candidates to the support of the so-called "Anti-Saloon League Triplets," bills which would confer power on local authorities in cities and villages to provide through local ordinance for enforcement of the Volstead act.

President Harding, in pronouncing the repeal of the New York State "dry" act and the shifting of the responsibility for the prohibition enforcement to the Federal authorities a virtual abdication by the State of its right to keep its own house in order, gave to the officers of the League ammunition which undoubtedly will be used by them, especially in the South, to counteract what Governor Smith had to say on the subject of State rights.

REJECTION PREDICTED OF 12-MILE LIMIT PLAN

But Britain Is Anxious to Meet American Liquor Views as Far as Possible.

LONDON, June 26 (Associated Press).—The text of the proposal from Secretary of State Hughes to extend to twelve miles the limit within which searches for liquor might be carried out and otherwise modifying the liquor enforcement laws affecting foreign steamers has been received by the British Foreign Office.

The departmental experts are now engaged in studying the document, as well as the full text of the United States Supreme Court decision in the ships liquor case, but it will probably be several weeks before Great Britain makes reply to the communication.

While the British Government, it is declared, regards Secretary Hughes's suggestion as one difficult if not impossible of fulfillment, the Foreign Office is desirous of accommodating the American views so far as is consistent with existing maritime law and British policy.

No effort will be spared, it is asserted, to find a way out of the present tangled situation under which the sealed liquor stocks on all British liners are being seized in American ports. It is predicted in competent quarters, however, that Great Britain will reject the twelve-mile limit principle as she did previously when a similar proposal was made by the Washington Government.

ROME, June 26.—The newspaper Messagero, in reporting the confiscation of liquors on board foreign steamers arriving in American waters, says nobody questions the right of the American Government to enforce the law, "but all are agreed that owing to the excessive rigor of the law its enforcement may cause serious embarrassment and also expose the United States to ridicule."

BEETS by HICKOK

Designed with the same care, taste and judgment given to the most distinguished clothes and haberdashery. An accessory which performs a practical service in a manner consistent with authoritative dress. You need more than one belt

Belt & Buckles Complete $1.00, $1.50, $2.00 And More

Beltogram Correct Watch Guard $1.00, $1.50, $2.00 And More

To be had at all Men's Wear Shops and Department Stores

HICKOK

ROCHESTER, N. Y. NEW YORK CITY CHICAGO TORONTO

World's Largest Maker Of

BELTS · BUCKLES · BELTOGRAMS

RULES OF CONDUCT FOR TAXI DRIVERS

Advisory Committee Would Penalize Those Refusing Short Hauls or Cursing.

FRAUDS IN APPLICATIONS

McAdoo Urges License Seekers Concealing Crime Records Be Tried for Felony.

Chief City Magistrate William McAdoo reported yesterday that a committee, named by Mayor Hylan to investigate the cause for the Commissioner of Licenses holding up applications of more than 1,000 chauffeurs for permits, has formulated rules aimed at taxicab drivers who refuse to make short hauls or use profane or insulting language to patrons. He also declared that many applicants for automobile licenses were found to have made false statements and should be prosecuted for perjury, although the committee declared an amnesty in cases antedating three years.

His statement follows:

"The basic trouble with the present licensing system at Albany and at this city lies in the fact that the applicant is not held to a strict legal accountability for making false answers to the questionnaire. The State has never provided a sufficient field force to follow up the answers and detect their falsity. Hence applicants have no fear of concealing the truth about themselves in these questions that relate to their fitness or character.

"In the city it is the custom to ask the police to investigate the answers made by the applicant for a taxicab license. In many of these cases there is appalling difference between the answers made by the applicant and the character given him by the police. It seems to me that an applicant who deliberately perjures himself in concealing the facts—for instance, that he has been several times arrested—should not under any circumstances be given a license. On the contrary, he should be prosecuted for the felony which he committed in thus perjuring himself.

"His Honor, the Mayor, named a committee to advise the Commissioner of Licenses with regard to this situation and also to carefully examine into the fact that over a thousand applications are withheld.

"After painstaking and thorough investigation this committee has advised the License Commissioner and he has adopted the suggestion that the following rules be enforced:

"No license will be granted or renewed when it is shown that the applicant at any time has been convicted of a felony or of jostling, or any other phase of picking pockets.

"No license will be granted or renewed where the applicant has been convicted within three years from the time of application of a misdemeanor involving moral turpitude, but in the case of a misdemeanor committed within that period a license may be granted, provided a suspended sentence was given by the court.

"In view of the fact that some of the offenses in the cases of the applications which have been held up did not involve any moral turpitude and were committed some years ago, and also having reference to the fact that the applicants had not been held to the strict truth of their original applications, it was deemed best to declare an amnesty for offenses of this character, which happened beyond three years ago.

"On a proper complaint by any person that a licensed taxicab driver has refused to take such person as a passenger because the distance was short the license will be either suspended or revoked. The same will apply in cases where the driver has overcharged or has, with intent to increase the fare, taken the passenger a longer route than was necessary or where the driver has been guilty of insolence and discourteous behavior, including the use of profane language.

"The public will note that the applicant is be held rigidly to any falsification of his answers, especially to those questions which relate to his character, and notice to that effect is to be printed prominently in red letters at the head of the application blanks so that he cannot mistake what he is doing.

"The public is earnestly requested to report any driver who refuses to take a passenger any distance, however short, or is guilty or discourtesy, profanity, overcharging or any other abuse."

EXPLORER TO STUDY EAST GREENLAND

Here on His Way to Collect Natural History Specimens for Brooklyn Museum.

Christian Leden, a Norwegian Arctic explorer who has spent three years in East Greenland and nearly four years in the icebound lands North of Hudson Bay, has arrived in New York on his way to make another expedition into East Greenland via Copenhagen. He will sail on the steamer Godt Haapt which leaves Copenhagen early in August for Angmagsalik, East Greenland.

"I am going to East Greenland," continued the explorer. "To complete some ethnological and anthropological research work that I started on my last expedition under a commission from King Haakon of Norway. In addition I have a commission from the Brooklyn Museum to obtain certain natural history specimens and information for its collection and the institution will pay a portion of my expenses.

"I may be able to get out of the country late this Fall over the ice, and if not I shall remain there until October, 1924. East Greenland is far more interesting and less known than West Greenland. Its heavy ice field is brought down by the polar current and is as thick in feet as the field ice on the coast of Western Greenland is in inches. The largest polar bears come from East Greeland, and the Eskimos still hunt them with spears and dogs.

"The average temperature there is 45 degrees below zero and there is very little wind. North of Hudson Bay, where I lived three years, the average was about 85 to 90 degrees and we had wind 360 days in the year."

Macy's Macy's

R. H. Macy & Co. Inc.
Herald Square New York

Keep Cool With

ELECTRIC FANS

You can choose here from a complete assortment fans in sizes and styles to operate on alternating or direct current, and also fans with Universal motors which can be used on either current.

8-Inch Fan $7.44
Nickel finished blades and nickeled frame; with Universal motor graduated to three speeds. One year guarantee.

8-Inch Fan $6.54
Sturdy iron frame finished in gilt. Reliable Universal motor regulated to two speeds. One year guarantee.

6-Inch Fan, $3.54
Guaranteed against defects for one year—solid brass blades, cast iron base finished in black enamel. Equipped with Universal motor.

10-Inch Fan $22.48
Beautiful ivory finished base, particularly desirable for home use. Gracefully designed frame—oscillating type with three speed motor.
Other 10-inch Fans, oscillating, $21.48

10-Inch Fan $17.24
Oscillating type fan with Universal motor and gilded blades. Strong iron base finished in lustrous black enamel.
Other 10-inch Fans, non-oscillating $17.24

Other fans with three-speed motors:

Oscillating		Non-Oscillating	
12-inch	$28.25	12-inch	$21.89
16-inch	$2.75	16-inch	25.25

Macy's—Basement, Center.

Macy's Macy's

Yellowstone

The Land of Eternal Wonder

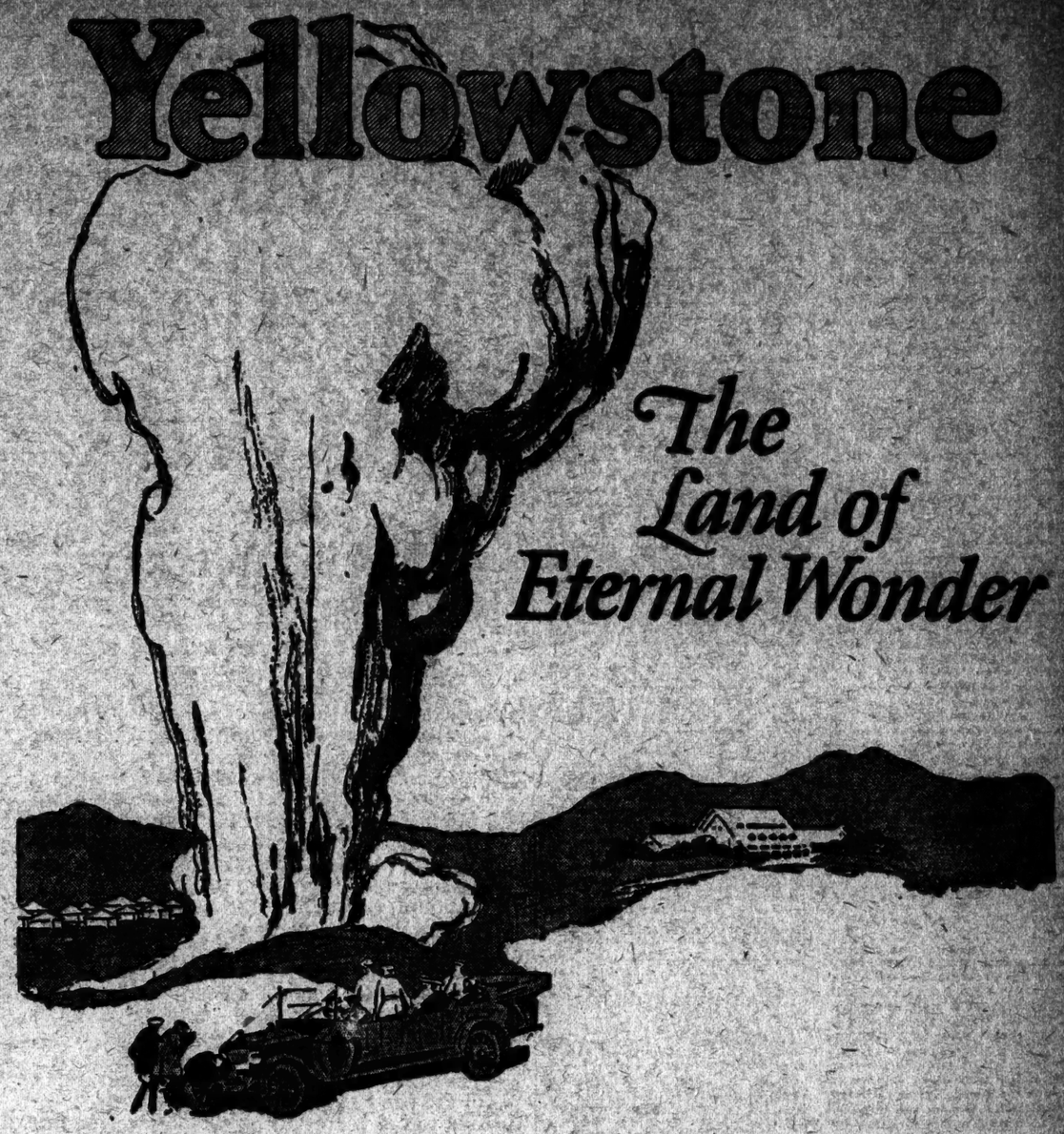

A tour through a land so strange, so awesome that you might imagine you were on another planet! The terrific geysers, the Mammoth Paint Pots, the glorious Grand Canyon, the wild animal life—and a thousand other marvels found nowhere else on earth!

And with it all—Cody Road through the Buffalo Bill country! The unforgetable 90-mile motor ride over this indescribably thrilling mountain highway is included in your Burlington tour without side trip, extra transportation cost or bother. If you don't see Cody Road, you don't see Yellowstone! Plan your trip in *Gardiner, out Cody*—or vice versa.

Also, via the Burlington, you can without extra rail cost visit Denver and the Colorado Springs-Manitou-Pike's Peak region. You can at small cost visit Rocky Mountain National-Estes Park, the Royal Gorge, and other fascinating Colorado vacation spots.

Two weeks is ample time for a glorious vacation in Yellowstone National Park. Two days from Chicago or St. Louis will bring you there via the dependable Burlington.

The sharp reduction in fares, made last year, still prevails. The low cost of the trip will surprise you. Your local agent can give you an estimate of the cost.

Free Book!
Write today for this interesting free booklet, "Yellowstone National Park." Complete information, fully illustrated.

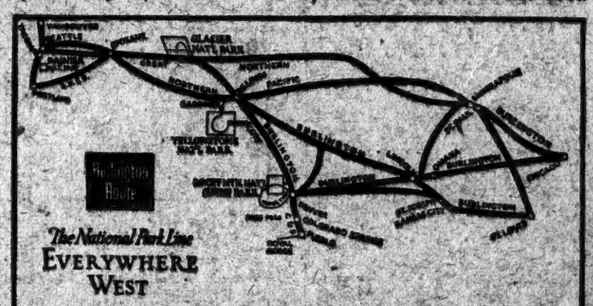

Everywhere West via the dependable Burlington, the route of Comfort, Courtesy and Convenience

J. A. MARTIN
General Agent
280 Broadway
Phone Worth 8580

Burlington Route
The National Park Line

WINCHESTER
TRADE MARK
"Sportsmen's Headquarters"
47th East 42nd Street Telephone Vanderbilt 8787 New York City

Golf Stockings

Golf Stockings imported from the best hosiery mills of Scotland and points in the British Isles. Cashmere, camel hair and worsted fabrics in wonderful colorings and patterns.
Prices, $2.95 to $12.00

Imported wool Half Hose for street or sport wear, silk and wool, camel and wool mixtures in ribbed and fancy patterns . Prices, $1.50 to $3.50

Lightweight Golf Hose made of a fine quality cotton in tan, grey, brown and white . . . $1.50

SUMMER SPORTS APPAREL which is at once cool, distinctive and attractive, may be found in the vast range of clothing offered by Sportsmen's Headquarters.

Golf Shoes

Winchester golf shoes for men with gripper, suction or crepe rubber sole come in elk, horsehide, boxcalf, and Norwegian grain leather . . . $9.50 to $11.00

Riding Clothing

Riding Coats of Imported tweed in full and yoked Norfolk styles. In a variety of tweeds . . $25.00

Whipcord Riding Suits, smartly tailored and perfectly modeled. Full skirted coat and breeches . $65.00

Riding Breeches of white Gabardine $17.50

Riding Breeches of white duck, 12.50

Imported Riding Breeches of English Cheviots $30.00

Whipcord Riding Breeches, 30.00

Trout Brook Clothing

Trout Brook is a specially waterproofed Duck Fabric exclusively made for Sportsmen's Headquarters.

Fishing Coat, a full cut design specially adapted to anglers' requirements $10.00

Trout Brook Shooting Vest. A sleeveless coat with pockets specially designed for the gunner. Large pockets for shells.

Trout Brook Breeches. Cut to give ample freedom to sportsmen $4.00

Trousers $3.50

Bathing Suits

Men's and Boys' Bathing Suits of finest wool and worsted Jerseys in both single and double piece suits. Skirted models and Silk Tank suits with low cut design. Navy, Black, White, Maroon and Oxford colors. The patent No-Bind feature of some of our heather suits is exceedingly noteworthy. They range in prices from . . $2.50 to $7.00

Men's Sport Suits
Specially Priced
at $25.00, $37.50 and $50.00

Two and three piece suits of domestic tweeds and lightweight fabrics. Incomplete sizes $25.00

Three and four piece suits of fine imported English and Scotch tweed in golf, pleated back and Norfolk models, $37.50

Suits made of very fine imported fabrics, in three and four piece lounge and sport models $50.00

Sport Coats of knitted fabrics in plain colors and heather mixtures	$18.50
Knickers of Imported Tweed	7.50
Linen Knickers	5.00, 5.50 *and* 10.00
White Flannel Trousers	10.00 *and* 13.50
White Duck Trousers	3.00
Sport Shirts	2.25 *to* 5.50
White Duck Sport Hats	1.25 *and* 2.25
Golf Caps	$1.50 *to* $3.00
Sport Belts in White and Fancy Stripes	1.75
Leather Belts	1.00 *to* 2.00
Lightweight Tennis Sweaters, with or without sleeves in tan and white	5.50 *and* 6.50

Sportsmen's Headquarters is all that the name implies—Outfitters to Sportsmen, Sportswomen and Athletes in every field of sport, both the equipment and the clothing.

SEND FOR CATALOG

"Guaranteed to be of Winchester Quality"

Sweaters

Shaker Knit Sweaters for all around sport wear. Navy, White, Maroon, Oxford and Buff may be had in sizes 36 to 44. In two weights.

	Medium	Heavy
V-neck Slipover	$10.00	$12.50
V-neck Coat	12.00	14.00
Shawl collar Slipover	12.00	13.50
Shawl collar Coat	15.00	16.00
Crew neck Slipover	10.00	12.50

HOTELS AND RESTAURANTS

Forest Hills Inn

FOREST HILLS GARDENS, L. I., N. Y.
An excellently appointed American Plan Hotel, catering to a discriminating transient and permanent clientele.
IDEAL SUMMER RESIDENCE.
Coolest spot in Metropolitan New York. 12 minutes from Pennsylvania Station. Ninety-two trains daily.
Rates, $7.25 Monthly.
Riding, Golf, Tennis, Motoring.
GOLF PRIVILEGES AT NEARBY PRIVATE GOLF CLUB.
Exquisite Cuisine. Most attractive rates. Dining room accommodations for motorists. Afternoon Tea in English Tea Garden.
Forest Boulevard 4800.
GEORGE J. BERMBACH, Managing Director

Hotel Bretton Hall
BROADWAY
85th to 86th Sts., N. Y. City
Between Central Park & Riverside Drive.
SUBWAY STATION at door of COR. ELEVATED STATIONS 2 Blocks East of Broadway.
Largest and most Attractive Uptown Hotel, Within the Means of All Stages and Purses.
Furnished and Unfurnished Suites For Permanent and Transient Residence
2, 3, 4 & 6 Rooms, 1 or 2 Baths
may be leased on a yearly lease or a substantial service.
During Summer months 500 rooms with private bath at special Summer rates.
Restaurant of Highest Standard.

Hotel Newton
Swept by breezes from the Hudson River. Cool. Clear Air.
2126 Broadway
Bet. 74th and 75th Sts.
Subway Express Station at 72nd St.

HOTEL NOBLETON
126 W. 73d St.
Phone Endicott 4100
For those who appreciate the service that a Hotel can offer, with the privacy and restfulness of a charming and homelike apartment, the Nobleton is recommended.
Bus, surface lines and subway one block distant. Close to Central Park and the Drive.
1, 2 and 3 rooms may be leased on yearly basis or a substantial service.

Hotel Beresford
Central Park West—81 to 82 St.
Desirable Suites of
1, 2, 3 and 4 Rooms,
1 and 2 Baths
Furnished and Unfurnished
Immediate or Fall Occupancy
9th Floor Dining Room
Overlooking Central Park

HOTEL ASHTON
93d St. at Madison Ave.
Lenox 6870
Here one has the simple feeling of individual attention characteristic of a home. Its rooms are charming and homelike in its service. An air of discreet refinement pervades the whole establishment. Immediate or future tenancy. Suites, 2 rooms, bath and kitchenette, $110 to $175 a month. Also Single Rooms, $2.50 to $3.50 a day. Under Same Management as Hotel Roland.
1, 2 and 3 rooms may be leased on yearly basis or a substantial service.

Nothing Better on Broadway
Ned Wayburn's Demi-Tasse Revue
Presented by the stars of the ZIEGFELD FOLLIES
TWICE NIGHTLY
At 7:30 and 11:00
Meyer Davis' White House Band
SHORE DINNER, $2.50
A la Carte
Moderate Prices
HOTEL SHELBURNE
Ocean Plaza, Brighton Beach, N. Y.
Phone Coney Island 4800

Hotel COLONIAL
[illegible] West 81st Street
Corner Broadway
Phone Schuyler 9600
Refined, comfortably furnished inner room suites and single rooms. The Colonial offers unusual advantages and convenience. Central Park and the Drive are but a few moments away. Subway and surface lines at the door. Excellent table for permanent residents.
1, 2 and 3 rooms, $15, $17.50, $20 per week. May be leased on yearly basis or a substantial service.

SUMMER CAMPS.
CAMP SKIPAWAY FOR BOYS
at West Camp on Hudson. Ideal vacation, bathing, boating, sports, skilled leadership. Fifteen Dollars a week. Phone Cent. 7111 Vand. 9344.
BOYS CAMP-LAKE MOHAWK
A few vacancies special rate $100 for July. Tutoring optional. Quick action. Camp Asbury, 300 Bergen Ave., Jersey City.

INSTRUCTION

New York Preparatory School
Summer Term Begins [illegible]
New York—72 Park Ave., Tel. 38 & 39 Mad.
Brooklyn—Bryant, Franklin and Nostrand Avenues
SPECIALLY PREPARES FOR
COLLEGE, REGENTS
Also WEST POINT and ANNAPOLIS
Send for Catalog and "Guide to Success."

Business Schools
SECRETARIAL TRAINING
At the oldest shorthand school insures success and a well-paid position.
ISAAC PITMAN SCHOOLS
160 Madison Ave. at 34th St.

PRATT SCHOOL, 49 West 45th St.
Secretarial Training. Individual Instruction. Open all Summer.

Dancing
ALBERT H. HARRIS 237 Madison Ave.
Real instruction ballroom dancing; all fox-trotting, private and class lessons; [illegible] Phone Vand. 1848

Swimming
Rates Increase July 1st
LEARN TO SWIM
now. Take out your course ticket at reduced rate. Complete at your leisure. Learn in 10 lessons. Individual instruction. All years' experience. Call or write for booklet.
Dalton Swimming School
19 West 44th St.

GEDDES DEPARTS, ILL IN STATEROOM

Berengaria Flies Ambassador's Flag — Secretary Scouts Rumor of Resignation.

AVOIDS PROHIBITION TALK

Police Band, Glee Club and Officials Speed Colonel E. M. Russell on Way to Cairo.

The Cunarder Berengaria sailed yesterday for Cherbourg and Southampton with the British Ambassador's flag, the Union Jack bearing a crown, flying at the fore truck and Sir Auckland Geddes, the representative of Great Britain lying ill in his stateroom under the care of a physician and a trained nurse.

According to H. Tennant, one of his secretaries, the Ambassador had been suffering from eye trouble for some time in Washington and had to spend several days in a dark room. "The heat has affected him a great deal," Mr. Tennant continued, "during the past few days, his eyesight is improving but his health is poor." Speaking of the reports that Sir Auckland Geddes would resign his post when he arrived in England, Mr. Tennant said he felt confident that the Ambassador would soon pick up after he reached his native land and felt confident that he would return to Washington.

With regard to the liquor seizures on the Baltic and the Berengaria, Mr. Tennant said the Ambassador had not received any instructions from the Foreign Office in London on the subject, and had no comment to make. Sir Gloster Armstrong, the British Consul General, was among the British officials who went to the Cunard pier to see the Ambassador leave. Sir Auckland boarded the Berengaria on Monday evening and went to his suite, which he had not left when the liner sailed at 9:30 yesterday morning, and had his breakfast served in bed. He will be met at Southampton by Lady Geddes, who preceded him to England several weeks ago.

Another first-class passenger was Colonel E. M. Russell, Police Commissioner at Cairo, Egypt. The Police Band and Glee Club were at the pier to give him the customary musical and vocal send-off, and Commissioner Richard E. Enright was represented by inspector John W. O'Connor and Deputy Inspectors Samuel Belton and John L. Falconer.

The Berengaria had 247 gallons of wine and spirits and 1,000 bottles of beer on board listed as medical stores and only to be given to passengers on a prescription by the ship's surgeon. "All medicines are supplied free of charge" is a part of the regulations printed on the back of the passenger list so that it will be difficult to charge them for whiskies and wines.

Miss Emily Atson, who was barred from landing when she arrived on the Berengaria recently, was deported. H. P. Crouchman of Westport, L. I., who will escort her to Europe, missed the liner at the pier and had to go off to her in a tugboat. The Berengaria had 800 first, 470 second and 151 third-class passengers and mails.

THE MAJESTIC'S RECORDS.

Understated in a Times List—One Is Eastbound to Cherbourg.

In a list of fast transatlantic passages printed in last Sunday's issue of THE NEW YORK TIMES, the Cunarder Mauretania was credited with making the record for an eastbound trip, New York to Cherbourg, by her passage in 1922 of 5 days, 8 hours and 56 minutes. The White Star liner Majestic, however, bettered that time this year in a voyage of 5 days, 6 hours and 18 minutes, which has not been beaten.

Under the heading of "Short Distance Spurts," the Mauretania was credited with 27.17 knots, the Aquitania 27.40 knots and the Majestic 27.10 knots. The correct figure for the Majestic was 29.7 knots.

In the table giving the best day's runs the Majestic was put down as having made 594 miles as her record day's mileage, but she made 602, 606, 608 and 609 on four consecutive days on her last westbound voyage and had made as high as 606 on previous passages from Cherbourg to New York this Spring.

THEATRICAL NOTES.

"Red Light Annie," by Sam Forrest and Norman Houston, will be produced at the Morosco Theatre on Aug. 20 by A. H. Woods and Sam H. Harris. Mary Ryan will have the leading role.

Sam H. Harris will produce three plays by William Anthony Maguire next season. One, a serious play, is entitled "Tin Gods"; another is a comedy called "Jack in the Pulpit," while a second comedy is unnamed.

Bert Baker will head a second company of Kempy on tour next season. The original organization will resume playing in Boston in September.

Flora Finch, at one time well known in the films, will have a role in "Brains, Inc.," in which Robert Ames will be the principal player.

The cast of Ted Lewis's "Frolic," which will come to New York late in August, will include Lillian Lorraine, Lewis and Dody, Julius Tannen, Helen Bolton and Jane Taylor.

MOTION PICTURES.

Beginning Tonight
(Big New York Premiere)

Mrs. Wallace Reid

in

"Human Wreckage"

The sensational photodramatic drug expose that will stagger the Nation

Carved out of the very soul and tissue of quivering human life, "Human Wreckage" pierces through superficiality and plunges deep into the pulsing heart of humanity itself!

It tears away with ruthless grasp the black veil of secrecy. It drags into the merciless light of day that insidious monster that spreads its coils into every corner of the world. In gripping scenes of tremendous drama it hurls into your consciousness a shattering thunderbolt such as no man, woman or child who sees it can forget.

In the production of this amazing film, Mrs. Reid has had the very cream of the moving picture, theatrical and allied professions to help her—the entire resources of one of the biggest motion picture concerns,—the genius of that great scenarist, C. Gardner Sullivan,—the inspired direction of John Griffith Wray.

James Kirkwood, favorite of millions, left "The Fool," Broadway's sensational success, to fill the chief supporting role—Bessie Love rises to heights never before achieved in her brilliant career—George Hackathorne, Claire McDowell, Robert McKim, Victory Bateman and other members of this stellar cast give you a never-to-be forgotten performance.

LYRIC THEATRE 42nd Street W. of B'way

TWO PERFORMANCES DAILY 2:30 and 8:30 P. M.
(Seats selling four weeks in advance)
Eves.—Orchestra $1.65, Balcony $1.10, 2nd Balcony 55c
Mats.—Orch. $1.10, Balc. 83c, 2nd Balc. 33c. Tax included
BOX OFFICE OPEN DAILY 9 A. M.

PLAZA Mad. Ave. & 59th St. FRANCIS X. BUSHMAN and BEVERLY BAYNE in "MODERN MARRIAGE."

STRAND B'way & 47 St. Booth Tarkington's 'PENROD and SAM' Strand Symphony Orchestra.

AMERICA'S FOREMOST THEATRES AND HITS—DIRECTION OF LEE & J. J. SHUBERT

WINTER GARDEN — AMERICA'S ANNUAL REVUE. Evgs. 8:10.
THE PASSING SHOW — MATINEE TOMORROW. Best Seats $2.00

ASTOR Theatre, 45th St. & B'way. Evs. 8:30. MATINEE TODAY, 2:30.
JAMES BARTON In the Laughing Hit of the Season — DEW DROP INN

CENTRAL Theatre, 47th & B'way. Evs. 8:30. POPULAR MAT. TODAY, 2:15
LOUIS MANN & GEORGE SIDNEY in "GIVE & TAKE"

5TH BIG MONTH — CASINO Th., B'y at 39 St. Evs. 8:30. Mats. Today & Sat., 2:30. THE SEASON'S TRIUMPH. Arthur Hammerstein's Musical Hit — WILDFLOWER with EDITH DAY

GARRICK Thea., 65 W. 35th St. Evs. 8:30. Mats. Tom'w & Sat., 2:30.
BERNARD SHAW'S THE DEVIL'S DISCIPLE

John Cort Offers — GO-GO — APOLLO THEATRE, W. 42d St. Evs. 8:30. Mts. Today & Sat. Bernard Granville, Don Barclay, May Boley.

LITTLE 44th St., W. of B'way. Evs. at 8:30. Mats. Today (Pop.) & Sat. at 2:30
POLLY PREFERRED with GENEVIEVE TOBIN

TAYLOR HOLMES — MOROSCO, W. 45th Street. Evs. 8:30. Mats. Today & Sat., 2:30. The Season's Laughing Hit. "NOT SO FAST"

SELWYN Thea., W. 42d St. Evs. at 8:30. Matinees Today & Sat. at 2:30.
HELEN OF TROY, NEW YORK "THE PERFECT MUSICAL COMEDY."—Herald

BIJOU Theatre, 45th St., W. of B'way. Evs. 8:30. Mats. Today & Sat., 2:30.
4TH MONTH "UPTOWN, WEST"

BELMONT IT'S A COMEDY. Evs. 8:30. Mats. Tom'w & Sat.
H. B. WARNER in YOU and I with Lucile Watson

TIMES SQ. 42 St. West of B'way. THE SELWYNS present
Evs. 8:30. Mats. Tom'w & Sat., 2:30. THE FOOL
318 TIMES By CHANNING POLLOCK

BOOTH West 45th St. JOHN GOLDEN presents
Evs. at 8:30. Mats. Today & Sat., 2:30. 7th HEAVEN

Maxine Elliott's 39th St., E. of B'y. Evs. 8:15. Mats. Today & Sat., 2:15. SAM H. HARRIS Presents
JEANNE EAGELS IN "RAIN"
288 TIMES Staged by John D. Williams

REPUBLIC 42d St., W. of B'way. Evs. 8:10. Mats. Today & Sat. at 2:30.
ANNE NICHOLS' LAUGHING SUCCESS
Abie's Irish Rose
THE PLAY THAT PUT U IN HUMOR

NEW YORK'S LEADING THEATRES AND SUCCESSES

EMPIRE B'WAY, 40th St. | THIS THEATRE IS ICE-AIR COOLED. POPULAR PRICE MATINEE TODAY
ALICE BRADY IN ZANDER THE GREAT "Safest bet in town."—World.

GEO. COHAN THEA., B'way, 43 St. Evs. 8:30. Mts. Today (Pop.) & Sat. at 2:30
THE SPEED SONG SHOW ADRIENNE

LIBERTY 42d St., West of B'way. Evs. 8:30. Mats. Today & Sat. at 2:30.
GEORGE M. COHAN'S COMEDIANS in The New Song and Dance Show "LITTLE NELLIE KELLY"

GAIETY B'way & 46th Street. Evs. at 8:30. Mats. Today & Sat. at 2:30.
CYRIL MAUDE "ARENT WE ALL" FUNNIEST PLAY IN TOWN.

MERTON OF THE MOVIES CORT 48 St., E. of B'way. Evs. at 8:15. Mats. Today & Sat., 2:15. with GLENN HUNTER-FLORENCE NASH.

SAM H. HARRIS Presents "ICEBOUND" Owen Davis' warm-hearted Play. 159 Times.

SAM H. HARRIS Presents IRVING BERLIN'S MUSIC BOX REVUE 288 TIMES
MUSIC BOX THEATRE West 45th St. Evenings 8:15. Mats. Today & Sat., 2:15. STAGED BY HASSARD SHORT

New Amsterdam Theatre at 8:25. Pop. Price Mat. Today
NEW SUMMER EDITION ZIEGFELD FOLLIES

GLOBE POP. MATS. TOM'W & SAT. BEST SEATS $2.50.
FIFTH ANNUAL PRODUCTION George White's Scandals DE LUXE EDITION

HUDSON 44th St., East of B'way. Evs. 8:30. Mats. Today & Sat. at 2:30.
GEO. M. COHAN Presents THE HIT OF THE TOWN. SO THIS IS LONDON!
"A HOWLING SUCCESS."—Post.

LAURETTE TAYLOR IN "SWEET NELL" LAST 5 TIMES
EQUITY 48th ST. THEA. Bryant 0178
Evs. 8:30. Last Matinee Sat. at 2:30.

SAM H. HARRIS Thea., W. 42d St. Evs. 8:15. Mats. Today & Sat., 2:15.
The 1923 Pulitzer Prize Play
Seats at Box Office $1 to $2.50.

KEEP KOOL IN THE GARDEN POOL

ADM. 25c including POOL privilege 50c
OPEN EVERY DAY 11 A.M. to 11 P.M.
MADISON SQUARE GARDEN
WATER CHANGED CONSTANTLY—SANITATION APPROVED BY HEALTH AUTHORITIES.
MUSIC EVERY AFT. & EVE.—SPECIAL ATTRACTIONS.
A. A. U. MEETS THURS. NIGHTS—WORLD FAMOUS SWIMMERS AND DIVERS.
SPECIAL RATES FOR CHILDREN (11 A. M. to 4 P. M.)
Restaurant on Premises EXCELLENT FOOD MODERATE PRICES PERFECT SERVICE

B. S. MOSS' BROADWAY AT 41ST.
B. F. KEITH VAUDEVILLE — "THE ISLE OF LOST SHIPS" with MILTON SILLS

LOEW'S STATE B'way at 45th St. Cont. 11:30 to 11:30 — Mr. & Mrs. Martin Johnson's "Trailing African Wild Animals" — Fay Marbe & Other Acts

Fireworks Tuesday & Friday Nights
COLUMBIA AMUSEMENT PARK Swimming Pool.
Bathing pavilion accommodates 5,000. Hudson Boulevard (Lincoln Highway) North Bergen, N. J., via 42d St. Ferry to Weehawken; via Tubes to Summit Ave., Jersey City.

STEEPLECHASE CONEY ISLAND — The Funny SURF and POOL Place — BATHING

LUNA CONEY ISLAND — SWIMMING POOL PRYOR'S BAND FREE CIRCUS.

DAILY PAPERS FROM OTHER CITIES on sale in New York—News-stand at the North End of the TIMES BUILDING. Open all night.

MOTION PICTURES.

RIVOLI, Broadway at 49th St. EMIL JANNINGS in "PETER THE GREAT" has taken New York by storm. It's a Paramount. Fine Russian music program and newest Keaton comedy.

RIALTO, Broadway at 42d St. JANE NOVAK in "DIVORCE," an F. B. O. picture, is the feature of ideal Summer program. Riesenfeld conducts his Classical Jazz. It's a riot.
20STH & 207TH SHOWINGS

"The Covered Wagon"
A Paramount Picture
CRITERION B'y & 44 St. — Twice Daily 2:30-8:30 — Sun. MATS. 2
All Seats Reserved
Mts. Exc. Sat. & Sun., 55c to $1.10. Evs., $1.10 to $1.65
Reserved Seats—Best Locations for
The Covered Wagon
CRITERION THEATRE—Now Showing
BASCOM TICKET SERVICE
1511 Broadway. Phone Vanderbilt 5400.

CAPITOL POLA NEGRI in "PASSION"
B'way, 51st St. Capitol Grand Orchestra.

PALISADES AMUSEMENT PARK
Opp. West 125th St. Ferry. Many Free Attractions. Salt Water Surf Bathing NOW OPEN.

NEW YORK—Long Island.

GOLFERS!

The fascinating suburban hotel
Kew Gardens Inn
is an ideal home for those who enjoy golf, tennis and other outdoor sports. Evening radio concerts and dances are among the items that make Kew Gardens Inn one of Long Island's most attractive places to live.

Make your home at Kew Gardens Inn. Under Knott Management.

E. D. FOWLER, MGR.
KEW GARDENS INN

Kew Gardens, Long Island, 18 minutes from Pennsylvania Depot, New York. Phone Richmond Hill 3892.

TARIFF—Including Meals

Bachelor Room	$25 weekly
Single Room, with Bath	30 weekly
Double Room, with Bath (Meals for two)	55 weekly
Two Rooms, with Bath (Meals for two)	70 weekly

Edgemere Club Hotel
NOW OPEN
Dietary Laws Observed.
MAKE YOUR RESERVATIONS EARLY.
Phone Far Rockaway 0346.
EDGEMERE, L. I. I. GROSSMAN.

HOTEL PRINCE
American and European Plan.
On the Ocean Front, Arverne, L. I.
NOW OPEN. REDUCED RATES FOR JUNE
Kosher poultry served only. Dancing every night.
HENRY PRINCE, owner.
Tel. Belle Harbor—0800.

INDIAN WELLS INN
Amagansett, L. I.
Frequented by people of refinement who enjoy a vacation away from pretentious hotel life; ocean and still water bathing, fishing, horseback riding, motoring; 9-hole golf course. Booklet.

Hotel Cecil Long Beach
opens new annex on Boardwalk.
Newly furnished, clean, cool rooms with good food, for select people. Telephone 500 Long Beach. J. R. Valentine, Manager.

NEW PROSPECT Shelter Island Heights, L. I.
Opens June 30. Golf, Tennis, Bathing, Fishing, Saddle Horses. A. D. CUSHING, Mgr.

NEW JERSEY.

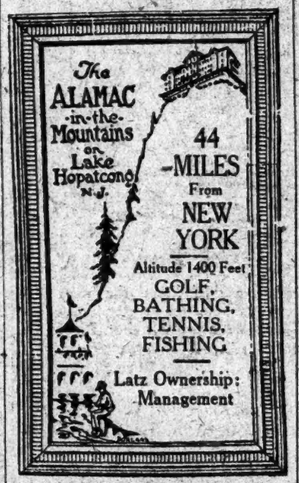

Hotel Beechwood
SUMMIT, N. J.
Tel. 1054 Summit. Open entire year. Excellent train service. Elevation 500 feet.
Under Management
Misses Gillan and Edwards. Also at EDGEWOOD INN, GREENWICH, CONN. WHICH OPENS JUNE 2nd

IDEAL COUNTRY HOME
Hotel Montclair
MONTCLAIR, N. J.
MOST DELIGHTFULLY SITUATED RESIDENTIAL HOTEL IN NEW YORK'S SUBURBS.
OPEN THE ENTIRE YEAR.
OWNERSHIP MANAGEMENT.
FREDERICK C. HALL, President.

NOW OPEN
NEW ATLANTIC HOTEL,
Long Branch, N. J.
ON THE OCEAN FRONT.
Just completed. One of the finest hotels on the Jersey Coast. Every modern convenience. Each room equipped with hot and cold salt water baths. S. Glaser, Owner.

An Ideal Way to Spend the Holiday
Stop at The Trevisan The Ideal Home Hotel
Special July Fourth Rates
PHONE DEAL 1020 DEAL, N. J.
STEPHAN MISENTA, Prop.

Park Hotel
SUMMIT, N. J.
A charming American Plan Hotel of the better class. Booklet. Baker & Doerr.
ENTIRE BLOCK ON THE OCEAN FRONT
Five miles of Continuous Boardwalk
AVON INN Every room has hot and cold running water.
All Amusements. Phone Asbury 213
S. THOMAS PENNA, AVON, N. J.

BLACKBURN INN
AND COTTAGES.
Summit, N. J.
600 feet above sea level. Excellent table; tennis, golf; large shady grounds; reasonable rates.

NEW COLUMBIA HOTEL BELMAR, N. J.
American Plan; $5 per day up.
F. E. Lucas, Mgr. Phone Belmar 760.
Also South Moutain Manor, Wernersville, Pa.

PUDDINGSTONE INN
Open all year. Favorable weekly rates. Folder. C. N. Vincent, Boonton, N. J.

THE BREAKERS
By the Sea, Spring Lake Beach, N. J.
Now Open. June rates $6 per day, $35 per week up. Phone 780.

The Warren
Spring Lake, N. J.
ON THE OCEAN
Surrounded by Green Lawns and Gardens, at the edge of the Sea. Two 18 Hole Golf Courses.

Bathing, Boating, Tennis, Riding.
Management W. B. STUBBS.
N. Y. Off., The Spur, 425 Fifth Ave.

CARLETON BELMAR, N. J. Phone 447.
Select family clientele; large, comfortable; ocean front porch; hot and cold running water. Rates $28 to $35, single; $48 to $70, double; SPECIAL WEEK-END RATES $5 PER DAY. R. S. STOYLE.

NEW JERSEY—Asbury Park.

HOTEL MONMOUTH
ASBURY PARK, N. J.
Finest location, facing ocean and parks You will find best of food, service cleanliness and comfort
Moderate rates. Capacity 300.
Running water in every room.
WM. AFFLEGATE ESTATE, OWNERS
Phone 492 Asbury Park, N. J.

THE LAFAYETTE
ASBURY PARK, N. J.
Beautiful suites, private baths, also bachelor apartments, tub, shower and needle baths; white service and finest cuisine.
Phone 1434. M. H. FROST & SON

ON OCEAN FRONT
Hotel Brunswick
ASBURY PARK, N. J.
ANNOUNCING NEW OWNERSHIP
Same as Hotel Clarendon, at Lakewood, and Hotel Clarendon, Asbury Park.
DIETARY LAWS STRICTLY OBSERVED
MR. and MRS. M. LEVINE.

Ocean Hotel
Asbury Park's Newest Leading Hotel
Running water and long distance telephone in all rooms. Elevators. White service. Rates $35 up, single; $60 up, double.
Iwell and Crawford
Tel. 2380. Owners and Managers.

Hotel Colonial,
ASBURY PARK, N. J.
Now Open—Phone 488.
Under the Ownership Management of
L. V. KAHN,
Also of the Bartlett Inn, Lakewood.

LINCOLN ASBURY PARK, N. J. (N. Y. OFFICE 9 WEST 40TH ST.)
A NEW MODERNLY APPOINTED HOTEL OF THE HIGHEST TYPE. On the Ocean.

HOFFMAN HOUSE
FIFTH AND GRAND AVES.
NEAR OCEAN, FACING SUNSET LAKE. RUNNING WATER IN ROOMS. BOOKLET. EXCELLENT TABLE. M. ENGEL, Prop.

NEW JERSEY—Atlantic City

$3.50 Up Daily—Special Weekly
American Plan (with Meals)
THE COURTESIES AND CONVENIENCES OF TWO HOTELS AT ONE RATE.
ELBERON
and fireproof Annex. Tennessee Avenue, near beach. Opposite Catholic and Protestant Churches. Telephone Marine 3705.

IROQUOIS
South Carolina Avenue, just off the Boardwalk. Convenient to all attractions. Elevator. Telephone Marine 4558-W.
RUNNING WATER IN EVERY ROOM
Private baths; cuisine and service unexcelled. Fresh vegetables; white service. Beautiful solarium; open surroundings. Orchestra, dancing; refined patronage. Combined capacity 900. Windows screened, bathing from hotels; garage.
IROQUOIS enlarged, redecorated and refurnished at a cost of $100,000.
Write for booklet and auto map.
Both hotels under personal direction of
R. R. LUDY, M. D., Owner.

HOTEL CHELSEA

Directly on the beach, in the Chelsea suites. Salt and fresh water in all private baths. Usual exclusive feature maintained. Rates consistent with costs of service. Open all year. Send for booklet.
J. B. THOMPSON & CO.

IN ATLANTIC CITY IT'S THE
NEW ENGLAND
Ocean and South Carolina Ave., near Steel Pier. Orchestra, dancing, elevator, private baths.
RUNNING WATER IN ALL ROOMS
(IMPROVED AT A COST OF $100,000)
Beautiful new lobby and ballroom. Write for illustrated booklet and city map. Am. plan $4.00 up daily. Special weekly. Bathing from hotel. Private bath houses. Phone Marine 679.
STITZER & STITZER.

Grand Atlantic Hotel
VIRGINIA AVE. (Steel Pier) Cap. 600
Widest and Most Popular Avenue in Resort
Largest Hotel off the Beach Front.
All Conveniences. Auto Bus. Golf Privileges.
Rate $4.00 up. C. D. PAINTER, Prop.

NEW JERSEY—Atlantic City

ATLANTIC CITY

"That's a whopper!" No, it's not a "fish-yarn," but an actual daily occurrence. You can catch them in the surf, from the boardwalk or from the piers. There are good fishing grounds a mile or so off shore and in the many surrounding bays and inlets.

But fishing is not the only attraction. There are Golf, Tennis, Roller Chairing on the Boardwalk, Surf Bathing, Sailing, Sea Water Pools, Dancing, Theatres, Concerts, etc.

Comfortable and convenient train service with through Pullmans—three hours from New York via Central R. R. of N. J. from Liberty Street and 23rd Street Stations, or via Penna. R. R. from Penna. Station or Hudson Terminal. Railroad Timetables and full information can be secured from Local Ticket Agents.

THE LEADING HOUSES

are always open and comprise the finest in the World. Phone, Wire or Write any of the following for Information, Booklet, Rates, Reservations, etc.

e-The Shelburne	a-Hotel Brighton
ae-Hotel Knickerbocker	a-Galen Hall
a-Hotel Morton	a-The Wiltshire
a-Seaside House	a-The Holmhurst
a-Hotel Bothwell	e-The Ambassador
a-Chalfonte-Haddon Hall	ae-Hotel Traymore
ae-Marlborough-Blenheim	ae-The Breakers
ae-Ritz-Carlton	a-Hotel Dennis
a-Hotel Strand	a-Hotel Chelsea

a—American plan. e—European plan. ae—Both plans.

NEW JERSEY—Atlantic City.

CHARLES HOTEL
ON THE OCEAN FRONT
Eleven stories of real comfort with an environment of distinct refinement without extravagance. American Plan. Lovely Open Sunn management and policies that have prevailed for past five years.
E. R. GROSSCUP, Mgr.

ALBEMARLE
Virginia Avenue, near Beach. You will find best of food, service, cleanliness, comfort. Ideal spot for motorists. Free bathing privileges. Shower. Private Baths. Elevator. Spacious porches. All outside rooms.
RUNNING WATER IN ALL ROOMS
$50,000 for improvements. Write for rates and folder. $3.50 up per day; special weekly.
GABLE & DEVITT.

The Breakers
On Ocean Front, Atlantic City. Cap. 1,000. American and European Plans. Golf Club privileges. Garage. JOEL HILLMAN, Prop'r.

The TRAYMORE ATLANTIC CITY
World's Greatest Hotel Success

NEW JERSEY—Lakewood.

BARTLETT INN
Open all year. American & European Plan.
Golf Privileges.
L. Y. KAEN, Pres.

NEW ENGLAND.

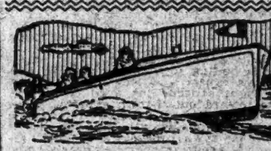

MT. KINEO HOUSE
On Moosehead Lake
Conducted upon a definite policy to maintain an exclusive patronage.
AFFORDS all that is best in summer comfort and entertainment. Located in a scenic wonderland. Elevation 1,100 feet. No hay fever. All outdoor recreations, including golf, tennis, horseback riding, fishing, boating, moving pictures, dancing, trails and camp life. Through Pullman cars from New York and Boston. Opens June 30. A limited number of Non-housekeeping Cottages now available. Address the Manager, Mount Kineo House, Kineo, Maine.
Special Rates for Month of July and for Season Stay
THE RICKER HOTEL CO.
John W. Greene, Managing Director, 222 St. John Street, Portland, Maine.

Greenwich Inn
THE CROSSWAYS and LODGE
Accommodating 200
SOUND BEACH, CONN.
On the Water. 50 Minutes from N.Y.
Frequent trains. Golf, Tennis, Bathing, Saddle Horses, Orchestra.
Make Reservations Now.

The Imperial
Narragansett Pier, R. I.
OPENS JUNE 23.
An exclusive hotel for discriminating people at one of America's Finest Seaside Resorts.
POLO, Golf, Tennis, Bathing, Dancing. Well kept State Highways for motoring. For reservations address
JAMES E. GALBRAY, MANAGER, Narragansett Pier, Rhode Island.

TOY TOWN TAVERN FEATURING GOLF WINCHENDON, MASS.

The OCEANSIDE and COTTAGES
MAGNOLIA, MASS.
Located on the North Shore, 29 miles from Boston. Accommodations for 600. *A summer home for particular people.*
W. S. WARREN, JR., Manager.

MERRILL HALL
East Gloucester, Massachusetts,
OPENS JUNE 25th.
An attractive hotel in centre of Summer Colony. We invite your patronage. Reasonable rates.
Address BUELL & CROSBY.

MARANACOOK HOTEL
Accommodate 200. Free steam launch, carry 75; lake six miles long; excellent fishing; dance hall, orchestra; tennis, pool, 4 new regulation bowling alleys, etc.; electric lights; board and rooms $14 and $15. June 15. Booklet.
MARANACOOK HOTEL CO.,
LAKE MARANACOOK, MAINE

HOLIDAY FARM BANTAM CONN.
On Bantam Lake. Boating, Bathing, Fishing, Horseback Riding. Own farm products. Shady trees, tennis. Reasonable. Booklet.
MRS. GLADYS GLOVER BILLER

NEW ENGLAND.

The ELMWOOD at Wolfeboro, N. H.
on Lake Winnepesaukee
Bathing, Boating, Fishing, Saddle Horses, Golf, Dancing, Rooms with running water, Suites with bath.
Famous for its Cuisine.
M. Cronin, chef, formerly of Parker House, Boston.
Send for Booklet
Ann's Inn under same management

BRETTON WOODS
WHITE MOUNTAINS, N.H.
THE MOUNT PLEASANT
OPENS JUNE 27th — CLOSES OCTOBER 13th
THE MOUNT WASHINGTON — OPENS JULY 7th
CLOSES NOVEMBER 1st
NEW YORK OFFICE, 1 MADISON AVE.

Surf and Still Water Bathing
MUNNATAWKET HOTEL
Fishers Island, N. Y. Off New London. Modern in appointments. Golf. E. S. McAndrew.

WHEN IN BOSTON STOP AT
HOTEL VENDOME
Commonwealth Avenue at Dartmouth Street

KIRCHNER FARM
In the heart of the Berkshires on Lake Ashmere. Tennis, bathing, fishing, auto parties. Booklet. J. K. LAWRENCE, Hinsdale, Mass.

MAINE ALL YEAR VACATION LAND
For Booklets, Road Maps, Lists of Hotels, Camps, Boarding Places, address: STATE OF MAINE PUBLICITY BUREAU, 1 Longfellow Sq., Portland, Maine.

PROSPECT HOUSE NOW OPEN
On Lake Bomoseen, Castleton, Vt. Bathing. All sports. Rates very moderate. Non-housekeeping lake front cottages. L. E. JOHNSTON.

PENNSYLVANIA

KITTATINNY The Mountain Paradise, Delaware Water Gap.
Pa. Leading hotel. Capacity 500. Every modern appointment. High, cool location; magnificent scenery. Golf. Tennis. Saddle Horses. Bathing. Fishing. Water Sports. Daily concerts and dances. American plan; also a la carte grill. Excellent cuisine; own farms and dairy. Write for booklet, auto maps and SPECIAL 1923 RATES for season. Families and tourists.
JOHN PURDY COPE.

Buena Vista Spring Hotel
BLUE RIDGE MOUNTAINS
BUENA VISTA SPRINGS, FRANKLIN COUNTY, PA.
A strictly modern hotel with excellent table and service. 120 private baths. Capacity 300. Altitude 2000 feet. Splendid roads; golf links, etc.
Open June to November.
JOHN J. GIBBONS, Manager.

THE COLONIAL HOTEL
Milford, Penna., will open Saturday, June 30, under new personal management of Henri's, formerly at 233 West 72d St., N. Y. C., with real French home cooking; all improvements; bathing, dancing, &c. Rates reduced; $20 to $25 weekly; week ends $4 to $5 per day. Henri's, manager, Post Office, Milford, Pa.

FANSEEN'S Mt. Pocono, Pa.
Mt. Airy House. Large grounds; fishing; modern, homelike; own farm products. Booklet.

RIVERSIDE-ON-DELAWARE
Bushkill, Pike County, Pa.
Modern mountain resort, all sports, amusements, excellent cuisine; Jewish management. Booklet. Phone Stroudsburg 1824. KUTAY BROS.

Pocono Farm ON DELAWARE 300 ACRES
Golf, radio; finest meals; free garage; 3 hours Erie; acc. 150; management 15 yrs.; Christian family. Mathamoras, Pike Co., Pa.

OLD ORCHARD
IN THE POCONOS, CRESCO, PA.
Golf near by. Home cooking. Beautiful surroundings. Booklet. MRS. CHAS. LANGFIELD.

Illustrated Summer Book, descriptive of hotels, boarding houses, cottages in Delaware Water Gap, Stroudsburg, Pennsylvania, free at Information Bureaus Consolidated Ticket Offices, or send 4c. in stamps to James Potter, 90 West Street, New York.

THE ELVIN Mt. Pocono, Pa.
—May-Dec.—Running water, private baths, showers, steam heat, electricity; golf. Riding Academy. Booklet. A. N. Slutter.

MONOMONOCK INN
Mountainhome, Cresco Station, Pa., in the heart of the Poconos. Rooms with private baths. Write for Booklet, Rates and Reservation.

STONE MANSION FARM—Excellent location; farm table, fresh vegetables; fishing; bath; reasonable rate. Schoener & Mastmerer, R. D. 1, Stroudsburg, Pa.

WASHINGTON, D. C.

BURLINGTON HOTEL
WASHINGTON, D. C.
European Plan.
HOMELIKE, CLEAN, SPLENDID CUISINE
300 Rooms—with Bath, $3.50 to $4
Rooms Assured on Reasonable Notice.
FIVE MINUTES FROM EVERYTHING
GEO. A. MILLS, Manager.

HOTEL GRAFTON
SPECIAL AMERICAN PLAN RATE
MONTH JUNE
$4.50 Day—Running Water
$5.50 Day—Private Bath
EASY WALKING DISTANCE ALL PLACES OF INTEREST.
F. MAYER, Manager.

CANADA.

Get away to Canada—nothing different—nothing to the new—nothing nine-second, clear-as-crystal air of Muskoka Lakes. Three new hotels will find only Muskoka Lakes. Three new hotels will find only Muskoka Lakes. Three new hotels will find only

FINANCIAL CRISIS PASSED AT SHELBY

Lumber Company and Contractor Reach Agreement With Dempsey Bout Promoters.

WILL SHARE IN RECEIPTS

To Wait for $58,000 and $15,000, Respectively, Until Ticket Returns Are In.

DEMPSEY WILL BE PAID

George Stanton Declares He Expects to Have Third $100,000 in Hand by Tonight.

Special to The New York Times.

SHELBY, Mont., June 26.—The financial difficulties which have been threatening the Dempsey-Gibbons world's heavyweight championship bout on July 4 were practically straightened out late this afternoon when H. A. Templeton, representing the Monarch Lumber Company, which built the arena, agreed to participation in the gate receipts in lieu of immediate payment of $58,000 due his company. This agreement was reached at a conference in which George H. Stanton, Senator C. W. Speer, Mayor Johnson, Dan Tracy, Jack Humphreys and Templeton participated. Humphreys, the contractor who built the arena, who has a claim for $15,000 against the promoters, also agreed to wait for the receipts for the sum due him.

At first Templeton demanded a cash settlement. He threatened to foreclose a chattel mortgage which the lumber company holds against the arena, and for a time things looked black for the bout, but a satisfactory agreement was reached.

$100,000 Is Assured.

As a result of today's conference the present promoters of the bout are left free to raise the third $100,000 due Champion Jack Dempsey on July 2, when the final payment of his guarantee of $300,000 is due. Stanton announced before he left for Great Falls today that the money probably would be in hand before tomorrow night. As early as can be ascertained here, the $100,000 seems assured for several days, but the donors declined to put it up until the lumber company's claim had been satisfied, for fear it would be attached and held up until too late for payment on July 4.

Stanton, who is President of the Stanton Savings and Trust Company in Great Falls, is the man who put up $50,000 of the second $100,000 payment, and his assurance that the money will be in hand leaves no doubt, even in the minds of the pessimists, who have been wailing that the bout would never be held.

According to the terms of the agreement reached this afternoon, the lumber company and the contractors, acting in combination, and the citizens of Shelby and Great Falls who raised the second $100,000 are to participate in the gate receipts, share and share alike, until fully paid. That is, when the gate receipts reach $73,000, these parties will be fully satisfied. The lumber company will get the $58,000 due it, the contractor $15,000, and those who put up the second $100,000 will get their money back. This will not, of course, affect the moneys Dempsey collected and has been paid the sum due him, and Gibbons does not get a cent until the gate receipts pass the $310,000 mark. This would seem to be the safest and fairest way out of the muddled situation which has arisen, since it divides the risk and the loss, if a loss occurs.

Shelby Optimistic.

For the first time since the signing of the bout it seems definitely assured that the contest will be held as scheduled. This assurance, and the fine weather which has prevailed in Shelby for the last two days, are certain to increase the attendance, and there is more optimism here tonight than there has been for two weeks. The roads have dried out, and the tourists have been arriving in a steady stream today. They are coming from East and West alike, pitching tents on the site of the largest auto-tourist camp grounds in the world, and preparing to stay and see this title scrap settled.

With the financial difficulty wiped out more attention can be given the principals for after all the fight's the thing.

Gibbons did no road work or boxing today, but he pitched two innings of a ball game in which his camp played Shelby. If Dempsey can hit Tommy as freely as the oil city sluggers did, the championship is safe. The game ended at nightfall, long after Gibbons had turned over the pitching assignment, and was called a tie when it was learned that the official scorer had slipped off to supper after the first inning and taken the records with him.

DEMPSEY IN FINAL DRIVE FOR FIGHT

Champion Enters Last Stage of Training — Boxes Lighter Sparring Partners.

Special to The New York Times.

GREAT FALLS, Montana, June 26.—Jack Dempsey today started the closing period of his training siege in preparation for the heavyweight championship bout against Tom Gibbons at Shelby on July 4. After a day of rest yesterday the titleholder returned to the training grind to begin the process of finishing off his conditioning after the month he has put in at hard work.

Dempsey's activities today, in addition to the customary road work in the morning, consisted of nine rounds of exercising. He punched the light bag for three rounds. Following this Dempsey entered the ring for five rounds of sparring. He went three lively rounds against Billy Wells and a round with Connie Curry, bantamweight, and Lee Moore, the Coast featherweight who returned to the camp this morning with Joe Benjamin. After the sparring Dempsey selected the heavy punching bag to a heavy assault for one round.

All in all it was a satisfactory drill for the champion. Dempsey did not exert himself in aggressive tactics. He seemed content to follow a steady defensive as part of his plan for a light workout. These light workouts, according to present plans will occupy the attention of the champion for the remainder of his training period. Dempsey does not intend to do any more heavy work. He will confine himself to the customary morning hikes.

Dempsey said he may spar against Harry Drake, English heavyweight, but he declared he does not intend to do any more sparring against either George Godfrey or Jack Burke. Godfrey by the way, is not available anyhow. The negro today sent word to camp that he was confined to bed in the home of friends here with two fractured ribs, an injury he sustained last Saturday in his last sparring bout with the champion. This injury, incidentally, is expected to prevent Godfrey from clashing with Jack Thompson, Boston negro, in one of the preliminaries at the Shelby Independence Day carnival.

Dempsey's most spirited work today was against Wells. The English welterweight, with all his accustomed vigor and speed, piled into Dempsey. The champion met Wills's rushes and, for the most part, contented himself with warding Wells's punches or taking them on his shoulders or side of the head while "riding" with the blows.

Joe Beckett Ready to Meet Georges Carpentier July 26

LONDON, June 26.—The Exchange Telegraph's Southampton correspondent says Joe Beckett, the British heavyweight, has decided definitely to fight Georges Carpentier on July 26. Beckett does not think he will be entirely fit by that time, the correspondent adds, but is prepared to do his best.

NORTHWEST HOPES PINNED ON GIBBONS

Dempsey's Opponent in the Forthcoming Fight Is a Home-Town Product.

Special to The New York Times.

ABOARD THE ORIENTAL LIMITED PASSING THROUGH MINNESOTA EN ROUTE TO SHELBY, Montana, June 26.—The unsettled reparations question is disturbing the whole Northwest just now. Everybody is wondering whether Mr. Jack Kearns is going to get that third hundred thousand without which he won't let his trained performer, Mr. Dempsey, step into the ring, and the discreet rumors and intimations from Shelby that he will get it all right, have not removed all the doubts.

The situation seems to be that it would be easy to raise the money if the customers would buy seats in advance, but the customers won't buy seats until the money is raised and they are sure of the fight. Anybody who can find a way out of this dilemma could probably sell it for a large sum, not only to the fight promoters, but to Cuno and Poincaré.

The belief, extensively entertained through the whole Northwest, that the Great Northern Railroad will put up the money if there is no other way out, may or may not be true. The Great Northern officials, so far as this correspondent has been able to find out during his passage, have been very careful not to commit themselves. They say that they are in the transportation business and not in the fight business. On the other hand, the present uncertainty, and Mr. Kearns's well-known reluctance to granting a moratorium of more than three hours, are putting something of a crimp in the transportation business.

It may be that the Great Northern people figure that heaven helps those who help themselves, and that if they intimated any intimations about that third hundred thousand too soon, it might damp the high-spirited enthusiasm with which Montana is starting out to go over the top with its own money. They may also rate the prospect of heavy travel to the Northwest to see the fight and other great sights of this section is being considerably reduced by the prolonged uncertainty, and the scenery Mr. Kearns gets his productive guarantees the better it will be for all concerned.

Incidental to Tours.

So far, the fight is more or less an incident of the regular Summer tourist business. One meets people who are going to Glacier Park and may come back for the fight; but nobody, as yet, except those professionally occupied, is willing to say that he is going to the fight, with a run to Glacier Park afterward. There may be crowds later, but the sooner they get that question of the third money settled up the sooner the crowds will begin crowding.

As far as the fight itself is concerned, the Northwest seems to regard it as purely a local issue. Gibbons, from St. Paul, is the home town boy that everyone is pulling for. Dempsey is an out-of-town expert, and New Yorkers know the right attitude for good citizens to take toward out-of-town experts. True, Shelby is fifteen hundred miles from St. Paul, which is quite an extension of the home town concept. For that matter, it is about as near Dempsey's home town, Salt Lake City, but Dempsey, being the champion, is classed as an Easterner, and the Great Northwest does not intend to let anybody wish an inferiority complex on it in these matters.

Whom Did Dempsey Lick?

If you talk to a native of these parts about Dempsey, the native will inquire indignantly, "Who did he ever lick?" If you ask that same question about Gibbons, the native will roll off a list of names, most of which might have come from the city directory. But the argument is convincing just the same. Cautious Minnesota investors have been heard to complain of the unreasonableness of Dempsey fans in asking for even money.

Money is a sore question up here just now, anyway. People are asking who Kearns is that he should be acting like a Liberty Loan dirve and making everybody in Montana give till it hurts. Mr. Kearns has his contractual rights, of course, and maybe the citizens of Shelby were a little too hasty in letting him have them, but persons whom one meets casually seem to think that two hundred thousand is a lot of money and ought to be enough for Mr. Dempsey.

The Northwest knows big money when it sees it, but is used to seeing it thrown around in business transactions only. It has not yet brought itself to the idea that an artist ought to get that much for a display of virtuosity. This is particularly true since the home town artist, Mr. Gibbons, is operating on a contingent fee which seems quite likely not to contingo. The only proper revenge for such avarice, thinks the average Pullman car resident in these parts, is to give Mr. Dempsey a good licking, and that is what they expect to do.

If Mr. Gibbons Can Stay.

Some of the more cautious admit that Mr. Gibbons's triumph depends on his being able to stay away from Dempsey for eight rounds, but the more hardy make no such concessions. Assuming that there is a half mile of footwork in a round of boxing, this would mean that Mr. Gibbons would have to keep ahead of Mr. Dempsey for four miles, which is a long way to run at top speed. Consequently, the more patriotic 100 per cent. Minnesotans insist that Mr. Dempsey will walk into one sock early in the afternoon and then be carried back to Salt Lake City.

The correspondent is merely reporting the opinions of the populace, which may be erroneous, but they seem likely to be much disgruntled if Mr. Dempsey goes back home with all Montana's money and the championship, too.

RUTH UNDER INVESTIGATION

Huggins Probing Story of His Failure to Reach New Haven.

Special to The New York Times.

BOSTON, Mass., June 26.—Manager Miller Huggins of the Yankees has not yet decided how he intends to punish Babe Ruth for missing last Sunday's exhibition game at New Haven. He is investigating Ruth's story of his failure to reach the Elm City and will not take any action against the home run hitter until he has completed his probe.

O'HEARN TO LEAD YALE.

Chosen to Captain 1924 Nine—Princeton Elects Euwer.

Charley O'Hearn, at ar football and hockey player and first baseman on this year's Yale baseball team, was elected captain of next year's team, following Yale's victory over Princeton at the Yankee Stadium yesterday.

Peck Euwer, left fielder on the Princeton team, yesterday was chosen to lead the 1924 Princeton nine.

Motor-Paced Races for Newark.

NEWARK, N. J., June 26.—The City Commission this afternoon by a unanimous vote decided to amend the ordinance prohibiting motorcycle speed contests which was passed in 1913. The Cycle Racing Association announced tonight that the first motor paced race would be held at the Velodrome on July 4.

YALE BEATS TIGERS IN DECIDING GAME

Captures Big Three Baseball Title With Victory at Yankee Stadium, 5 to 1.

POND OUTPITCHES CARNEY

Holds Princeton Batters to Four Scattered Hits—8,000 Witness Contest.

Princeton's hopes for championship honors in Big Three baseball were effectively squelched by Yale at the Yankee Stadium before 8,000 people yesterday afternoon. The Elis, by winning the deciding game of the series, 5 to 1, captured the 1923 title from Princeton and Harvard for the second successive year.

The game had a Blue tinge from the first put-out to the last. Princeton, with a strong season behind it and an apparently invincible pitcher in the box, was reckoned a decided favorite before the game began. It was figured that the Elis had only an outside chance to defeat the team that had lost only three games this season. But Princeton, when the final test came, showed nothing but an unquenchable fighting spirit and good mechanical ability in the field. The Tigers' hitting was light and fragile, and in the pinches they had to yield to the prowess of little "Ducky" Pond, who held the Princetonians to four scattered hits.

Pond was too much for Princeton and too much for Bob Carney, the Tigers' star left-hander, to whom the assignment of the deciding game was entrusted. Carney was wild and looked to be far from top form. In the pinches his wildness put Elis on the bases, and clever Yale attacking strategy got him into more trouble. Carney was easily unsettled, and when a hit meant runs there was always a Yale man to step up and deliver.

Yale's attack was superior in power, variety and smartness. The Elis bunted Carney and his third baseman, Boehecker, into distraction, and then suddenly would shift to straightway hitting, at which they excelled. O'Hearn, with a double, a line single and two clean bunts, led his team with the bat.

Carney Has Opportunity.

Pond's greatest trouble took form in the eighth, when Princeton filled the bases with none out on Boehecker's single and walks to Jefferies and Caldwell. Carney, next at bat, faced a great opportunity, but Cosgrove leaped on his sharp grounder to third and threw home ahead of Boehecker.

Then came the break of the game. Smith smashed a terrific fly out to deep centre. It looked like a hit, but Oed made a nice running catch and threw to Kelly at second in time to double up Caldwell. Jefferies, on third, had plenty of time to score, but he jogged along and was still far from home when the double play was completed. The run was first counted, but later Umpire Derr, behind the plate, disallowed it, on the proper ground that Jefferies had not touched the plate in time.

Carney was beautifully supported. Berg at shortstop playing one of the finest games ever seen in a college game—or a professional one, either, for that matter. Caldwell in right field played a star game. Hayes, Oed and De Sibour shone for the Elis.

The crowd of 8,000 was a mere handful in the vast depths and great open spaces of the Stadium, but made more noise, measured by gross volume over the Cimmerian, than any of your dyed-in-the-wool baseball throngs of bigger dimensions. The audience was small but appreciative—not a play so minor that it did not get its fair share of the applause. Yale's enthusiasm was rampant and easily aroused. And when somebody doubled or singled or drove in runs it sounded like one the Babe Ruth's worshipful crowds cheering the king.

Yale Has Band to Help.

Yale sat over on the third-base side and seemed to make a trifle more noise than the Tigers, although that may have been because the Elis got an early lead and therefore were warmed up first. The rival delegations were about of equal strength, but Yale had a band and Princeton did not, which put the Tigers under a decided handicap in the matter of volume of noise eminating from their sector.

The Yale musicians played "Boola-Boola" and "Marching Through On Down the Field" and other snappy selections, while Princeton had to satisfy itself with a few long cheers, which were led by a pair of double-jointed contortionists performing gymnastics on the running track at the back of the stands.

There seemed to be few undergraduates in attendance. A considerable part of the crowd was feminine, and of the male contingent the majority were old grads, with a sprinkling of alumni just as lustily as the undergrads ever do. "Big Bill" Edwards was the most conspicuous of the grads. Bill is easily noticeable, anyway. He occupied seats directly beside the Princeton dugout—as close as he could get and not be on the players' laps.

After two scoreless innings in which Yale pressed for an opening, the Elis solved Carney in the third and jumped away to a two-run lead. Cosgrove started dolefully by striking out, but Carney passed his rival, Pond, and also Oed. On Hawkes's long fly to right, Pond scampered to third, and a minute later Oed stole second, a good piece of work for Charley O'Hearn smacked the timeliest of singles to left and two runs came in. Charley was out trying for second, but he arose with a martyr's smile.

In their half of the same inning the Tigers looked as if they might sweep Pond out of the park and get back more than the two runs. As an opening wedge Euwer walked and, after Cooper had filed to right, scored on Berg's long double down the left-centre field alley. Berg might have made three bases and would have been better off, for a minute later he was slain between bases on Boehecker's grounder straight at Third Baseman Cosgrove. Jeffries was passed, reviving Princeton's hopes, but Caldwell filed out to Oed.

Yale Scores Three in Fifth.

Carney recovered his bearings in the fourth, but was pasted hard in the fifth for three more Yale runs. Dan Kelly singled to right, but was forced at second by Cosgrove. Carney walked Pond again, and Oed just about wrecked the Tigers by laying down a bunt, beating it out and filling the bases.

Completely unsettled, Carney hit Hawkes on the back, forcing Cosgrove. O'Hearn's fly to Caldwell let Pond score from third and Kelly chase to third. On the hit and run, Cooper rushed over to cover second and Eddy pushed a single through the opening, Oed scoring.

Princeton's first chance came in the seventh, when Stinson singled and Euwer walked with one out. A hit would have done damage, but Pond made Cooper force Euwer at second, and Berg lifted a fly to Eddy.

The score:

YALE.	AB	R	H	PO	A	E
Oed, cf	4	2	1	2	1	0
Hawkes, ss	3	0	0	3	7	0
O'Hearn, 1b	4	0	4	7	0	0
Eddy, rf	4	0	1	4	0	0
Mallory, c	4	0	1	4	0	0
DeSibour, lf	3	0	0	3	0	0
Kelly, 2b	4	0	1	4	2	0
Cosgrove, 3b	3	1	0	1	3	0
Pond, p	3	2	0	0	4	0
Total	32	5	8	27	17	0

PRINCETON.	AB	R	H	PO	A	E
Boeheck'r, 3b	4	0	1	1	3	1
Jefferies, 1b	2	1	0	10	0	0
Caldwell, rf	3	0	0	0	0	0
Carney, p	4	0	0	0	4	0
Smith, cf	4	0	0	2	0	0
Hornsby, 2b	4	0	1	1	3	0
Bot'mley, 1b	4	0	1	11	0	0
Stack, 3b	4	1	2	1	3	0
Blades, lf	3	1	2	2	0	0
Clemons, c	3	0	0	4	0	0
Ainsmith, c	1	0	1	0	0	0
Freigau, ss	1	0	0	0	2	0
Tepercer, ss	1	0	0	1	2	0
Doak, p	2	0	1	1	2	0
North, p	0	0	0	0	0	0
McCurdy	0	0	0	0	0	0
bMann	0	0	0	0	0	0
Total	35	2	9	27	14	1

aBatted for Doak in fifth.
bBatted for North in ninth.
Errors—Princeton 1 (Smith). St. Louis 0.

Pittsburgh	0	0	0	4	0	0	0	3	0—7
St. Louis	0	0	3	0	0	0	0	0	2—5

Two-base hits—Blades, Ainsmith. Home runs—Grimm, Hornsby. Stolen bases—Carey, Rawlings, Schmidt, Blades (2). Sacrifices—Traynor, Tepercer. Double plays—Blades and Smith; Maranville, Rawlings and Grimm. Left on bases—Pittsburgh 8, St. Louis 7. Bases on balls—Off Meadows 4, Bagby 3, Doak 2, Barfoot 1. Struck out—By Meadows 2, Adams 1, Barfoot 2. Hits—Off Meadows 10 in 8 innings (none out in ninth), Bagby none in 1-3, Adams none in 2-3, Doak 1 in 5, Barfoot 4 in 3, North 2 in 1. Winning pitcher—Meadows. Losing pitcher—Doak. Umpires—Klem and Wilson. Time of game—1:52.

BASEBALL

YESTERDAY'S RESULTS.

NATIONAL LEAGUE.

New York 6, Philadelphia 2.
Cincinnati 4, Chicago 2.
(Fourteen innings.)
Pittsburgh 7, St. Louis 5.
Boston at Brooklyn, rain.

AMERICAN LEAGUE.

Boston 3, New York 1.
Philadelphia 16, Washington 7.
St. Louis 9, Cleveland 1.
Detroit 7, Chicago 6.

STANDING OF THE CLUBS.

NATIONAL LEAGUE.

	Won.	Lost.	P.C.
New York	43	30	.677
Pittsburgh	36	22	.610
Cincinnati	35	25	.583
Chicago	34	31	.523
Brooklyn	30	29	.508
St. Louis	31	32	.492
Boston	30	42	.313
Philadelphia	17	43	.283

AMERICAN LEAGUE.

	Won.	Lost.	P.C.
New York	39	23	.629
Philadelphia	34	27	.557
Cleveland	32	30	.516
St. Louis	30	30	.500
Detroit	29	33	.475
Chicago	26	31	.456
Washington	27	34	.443
Boston	22	33	.400

WHERE THEY PLAY TODAY.

NATIONAL LEAGUE.

New York at Boston.
Brooklyn at Philadelphia.
(Other clubs not scheduled.)

AMERICAN LEAGUE.

(No games scheduled.)

HARGRAVE'S HOMER BEATS CUBS IN 14TH

Pinelli Is Badly Spiked in Game Which Reds Win by Score of 4 to 3.

CHICAGO, June 26.—Hargrave, Cincinnati's catcher, who helped defeat the Cubs yesterday with a home run, today cracked out another four-bagger in the fourteenth inning, giving the Reds the final game of the series 4 to 3. Third baseman Pinelli was spiked on the ankle by Aldridge, who slid into third base in the fifth inning, and had to be carried off the field. He will be unable to play for some time, it was said, eight stitches being required in the wound.

The score:

CINCINNATI (N.)	AB	R	H	PO	A	E
Burns, rf	7	1	2	3	0	0
Daubert, 1b	6	0	1	20	1	0
Bohne, rf	6	0	0	2	0	0
Rousch, cf	5	1	3	3	0	0
Duncan, lf	4	0	2	2	0	0
Pinelli, 3b	2	0	0	1	1	0
Simmich, 3b	4	0	1	0	2	0
Fonseca, 2b	5	1	2	2	5	0
Hargrave, c	5	1	3	2	3	0
Rixey, p	2	0	0	0	4	0
aHarper	1	0	0	0	0	0
Keck, p	3	0	0	0	5	0
Total	53	4	15	42	27	0

CHICAGO (N.)	AB	R	H	PO	A	E
Stats, cf	7	0	1	2	1	0
Hollocher, ss	6	1	2	4	2	0
Grantham, 2b	5	1	1	2	3	0
O'Farrell, c	5	0	1	10	1	0
Friberg, 3b	4	0	2	1	4	0
Miller, rf	5	0	0	6	0	0
Vogel, rf	1	0	0	0	0	0
Keen, p	3	0	1	0	1	0
Hartnett, 1b	5	1	2	13	2	1
Aldridge, p	1	0	0	0	0	0
Fonseca, rf	1	0	0	0	0	0
aAdams	0	0	0	0	0	0
Total	47	3	12	42	15	1

aBatted for Rixey in seventh.

Cincinnati	0	0	0	0	0	2	1	0	0	0—4
Chicago	0	0	0	1	1	0	0	1	0	0—3

Two-base hits—Friberg, Hargrave. Home runs—Grantham, Hargrave. Sacrifices—Grantham, Aldridge, Friberg 2, Heathcote. Double plays—Hargrave and Fonseca; Aldridge, Hollocher and Hartnett; Hollocher and Hartnett; Kimmick, Fonseca and Daubert. Left on bases—Cincinnati 10, Chicago 11. First base on balls—Off Aldridge 1, Rixey 1, Keen 2, Keck 3. Struck out—By Aldridge 3, Rixey 1, Keen 4. Hits—Off Rixey 8 in 7 innings; Keck 4 in 6; Aldridge 1 in 1; Keen 2 in 7. Winning pitcher—Keck. Losing pitcher—Keen. Umpires—McCormick, O'Day and Finneran. Time—3:01.

PIRATES WIN THIRD FROM CARDS, 7 TO 5

Grimm's Homer in Eighth With Man on Base Helps Pittsburgh to Clinch Victory.

ST. LOUIS, June 26.—The Pirates made it three straight over the Cardinals today, winning, 7 to 5. In the third inning Hornsby got his sixth homer of the season, scoring behind Smith and Flack. Grimm hit a homer in the eighth, scoring Russell.

The score:

PITTSBURGH (N.)	AB	R	H	PO	A	E
Maranv'le, ss	4	0	1	2	3	0
Carey, cf	4	2	2	2	1	0
Bigbee, lf	3	0	0	2	0	0
Russell, rf	3	2	1	1	0	0
Traynor, 3b	3	1	1	1	2	0
Grimm, 1b	4	1	2	13	0	0
Rawlings, 2b	4	1	2	2	5	0
Schmidt, c	4	0	1	4	1	0
Meadows, p	4	0	0	0	2	0
Bagby, p	0	0	0	0	0	0
Adams, p	0	0	0	0	0	0
Total	35	7	11	27	14	0

ST. LOUIS (N.)	AB	R	H	PO	A	E
Flack, rf	4	1	1	2	0	0
Smith, cf	4	1	1	2	1	0
Hornsby, 2b	4	1	1	3	3	0
Bot'mley, 1b	4	0	1	11	0	0
Stack, 3b	4	1	2	1	3	0
Blades, lf	3	1	2	2	0	0
Clemons, c	3	0	0	4	0	0
Ainsmith, c	1	0	1	0	0	0
Freigau, ss	1	0	0	0	2	0
Tepercer, ss	1	0	0	1	2	0
Doak, p	2	0	1	1	2	0
Bell, p	0	0	0	0	1	0
North, p	0	0	0	0	0	0
aMann	0	0	0	0	0	0
Total	35	5	10	27	15	0

aBatted for Doak in fifth.
bBatted for North in ninth.
Errors—Pittsburgh, Schmidt; St. Louis 0.

Pittsburgh	0	0	0	4	0	0	0	3	0—7
St. Louis	0	0	3	0	0	0	0	0	2—5

Two-base hits—Blades, Ainsmith. Home runs—Grimm, Hornsby. Stolen bases—Carey, Rawlings, Schmidt, Blades (2). Sacrifices—Traynor, Tepercer. Double plays—Blades and Smith; Maranville, Rawlings and Grimm. Left on bases—Pittsburgh 8, St. Louis 7. Bases on balls—Off Meadows 4, Bagby 3, Doak 2, Barfoot 1. Struck out—By Meadows 2, Adams 1, Barfoot 2. Hits—Off Meadows 10 in 8 innings (none out in ninth), Bagby none in 1-3, Adams none in 2-3, Doak 1 in 5, Barfoot 4 in 3, North 2 in 1. Winning pitcher—Meadows. Losing pitcher—Doak. Umpires—Klem and Wilson. Time of game—1:52.

OTHER INTERNATIONAL GAMES.

At Reading.

										R.	H.	E.
Reading	1	1	0	0	0	0	0	0	0	2	10	1
Syracuse	0	1	0	1	0	3	0	0	*1	6	11	1

(Game called to allow teams to catch train).

Batteries—Karpp and Clark; Pierotti, Ward and Nelbergall.

At Baltimore.

										R.	H.	E.
Baltimore	0	0	0	2	0	0	8	0	0	23	30	2
Rochester	0	0	0	1	0	0	0	0	0	1	9	0

Batteries—Pamham, Frank and Cobb; Moore, Keenan, McCaffery; Allen and Lake, McAvoy.

Jersey City and Toronto not scheduled.

STANDING OF THE CLUBS.

	Won.	Lost.	P.C.
Baltimore	49	22	.690
Rochester	46	24	.657
Reading	34	35	.493
Toronto	31	37	.456
Newark	29	38	.433
Buffalo	28	44	.389
Jersey City	26	45	.366
Syracuse	23	50	.315

WHERE THEY PLAY TODAY.

Baltimore at Jersey City.
(Two games.)
Newark at Reading.
Syracuse at Toronto.
Buffalo at Rochester.

New York-Pennsylvania League.

Williamsport 4, York 3.
Elmira 6, Wilkes-Barre 5; rain.
Scranton-Triple Cities; rain.

GIANTS' LATE RALLY DEFEATS PHILLIES

Champions Score Five Runs in Eighth Inning to Win by Score of 6 to 3.

LOSERS MAKE 3 HOMERS

Casey Stengel Stars as McGraw Men Increase String of Victories to Eight Straight.

The Giants staged another of their famous rallies at the Polo Grounds yesterday afternoon and defeated the hopeless Phillies in the second and final game of the series. After trailing from almost the start of the game, the world's champions made five runs in the eighth and triumphed by a score of 6 to 3. Incidentally, it was the eighth consecutive victory for McGraw's team.

Charlie Behan, who acted on the mound for the Phils, was the victim of the eighth-inning attack. Up to that time he had pitched splendidly and had allowed only four hits, two of which were made in the fifth inning when the Giants scored their first run. For seven innings the champions were quite helpless and during that period not one of them advanced as far as second base except in the fifth. Behan helped to pave the way for his own downfall, however, by giving four bases on balls in the fatal eighth inning.

The veteran Casey Stengel was the hero of the Giants' victory, for it was he who scored the winning run after driving in the two tallies which tied the score. Stengel batted for Travis Jackson with two on in the eighth and lined the ball to short right field. Lee tried to make a shoestring catch but failed and the pellet rolled past him for three bases, both runners scoring. Casey himself crossed the plate a moment later on Young's sacrifice fly. The Giants continued their bombardment and picked up two more runs, but these proved to be entirely superfluous.

An Epidemic of Homers.

Jack Bentley, the big Baltimore southpaw, performed in the box for the Giants and lasted until he was taken out to allow Fred Maguire to run for him after starting the eighth-inning rally with a sharp single to centre. But for an epidemic of home runs Bentley might have scored a shutout. The Phils got the home-run habit early in the game and made all of their runs on circuit clouts. Two of these came in the first inning and the other in the second. Bentley then pulled himself together and went along at a great pace for the next six innings. He yielded only four hits, no two of which were made in any one inning after the first. Claude Jonnard pitched in the ninth and was bumped for two hits with one out, but he quickly tightened up and retired the next two batters.

Ross Young led the Giants at the bat with a single and a double in three chances. Snyder, who drove out a pair of singles, was the only other member of the home clan to connect for more than one hit. Walter Henline was the Phil's batting star, making a home run and two singles in four trips to the plate. Parkinson and Tierney each slammed out a homer and a single.

After Bentley had retired Mokan on a grounder to Bancroft in the first inning, Parkinson spilled a home run into the lower tier of the right field stands. Cy Williams went out on a pop fly to Kelly, but Tierney drove the ball against the upper tier of the left field stands. Lee's foul fly to Jackson was the third out.

Henline opened the second for the Phils with a drive into the upper tier of the left field section, and it began to look as if Bentley would not be able to hold out much longer. He recovered quickly, however, and the next three batters went out in order.

With one down in the Giants' half of the second, Young poked a single to left but Kelly hit into a double play, Parkinson to Tierney to Heike. In the following inning O'Connell led off with a base on balls but another double play checked the Giants when Snyder grounded to Rapp.

Neither team had another chance to score until the fifth when the Giants broke Behan's spell of effectiveness across. Young opened with a two-bagger off the wall in right field, Kelly drove a long fly to Williams, and Young easily made third base after the catch. On O'Connell's grounder to Heike, Young completed the circuit.

Frisch singled sharply to right with two out in the Giant's half of the sixth, but Meusel left him stranded by grounding to Tierney. In the seventh, Kelly walked with one down and was forced by O'Connell on a grounder to Parkinson. O'Connell, in turn, was forced at second on Snyder's roller to Rapp.

Snyder's Hit Timely.

Then came the eighth and the five runs which clinched the game for the champions. Bentley started the drive with a single to centre and Maguire was immediately rushed in to run for him. Bancroft drew a pass after Maguire had stolen second. Stengel then came through with his hit to right and Maguire and Bancroft crossed the plate, giving the score. Frisch popped to Rapp, but Meusel walked and Young drove a long fly to Williams, Stengel scoring after the catch with the run that put the Giants in the lead.

Kelly then shot a single to centre sending Meusel to third. After Kelly stole second, O'Connell walked, filling the bases. Snyder crashed a single to centre on which Meusel and Kelly completed the circuit. O'Connell took third on the hit and Snyder stole second, after which Hank Gowdy, who batted for Maguire, ended the inning with a pop fly to Tierney.

The score:

NEW YORK (N.)	AB	R	H	PO	A	E
Bancroft, ss	3	1	1	2	3	0
Jackson, 3b	3	0	0	1	1	0
aStengel	1	1	1	0	0	0
Groh, 3b	0	0	0	1	0	0
Frisch, 2b	4	0	1	2	4	0
Meusel, lf	3	1	0	2	0	0
Young, rf	3	1	2	6	0	0
Kelly, 1b	3	1	1	8	0	0
O'Connell, cf	2	1	0	4	0	0
Snyder, c	3	0	2	5	1	0
Bentley, p	1	0	1	0	1	0
bMaguire	0	1	0	0	0	0
cGowdy	0	0	0	0	0	0
Jonnard, p	0	0	0	0	0	0
Total	29	6	8	27	9	0

PHILADELPHIA (N.)	AB	R	H	PO	A	E
Mokan, lf	4	0	0	1	0	0
Parkinson, 3b	4	1	1	0	3	0
Williams, cf	4	0	0	3	0	0
Tierney, rf	4	1	2	2	0	0
Rapp, 2b	4	0	1	2	4	0
dWestone	1	0	1	0	0	0
Henline, c	4	1	3	5	0	0
Heike, 1b	4	0	0	7	1	0
Lee, lf	3	0	0	1	0

U. S. TENNIS PLAYERS TRIUMPH IN ENGLAND

Richards, Hunter and Johnston Win First-Round Matches at Wimbledon.

BELGIAN CHAMPION BEATEN

Washer Helpless Before Superb Net and Baseline Attack by Richards.

JOHNSTON DEFEATS HIGGS

Plays Steady Game and Advances Easily—Hunter Victor When Flaquer Weakens.

Copyright, 1923, by The New York Times Company.
Special Cable to THE NEW YORK TIMES.

LONDON, June 26.—American players achieved a great triumph in the Wimbledon lawn tennis tournament today. Vincent Richards, W. M. Johnston and F. T. Hunter each won his match with the utmost ease and it would surprise no one after this afternoon's play if the final is between two Americans. Richards and Johnston, through the luck of the draw, will probably meet before the end of the week, but Hunter cannot come against either of them until the final.

Johnston today had to tackle E. Higgs, a young Englishman and a newcomer to Wimbledon. He put up a very creditable fight, but Johnston's victory, by 6—4, 6—2, 6—1, was little more than a practice match for him.

It was otherwise with Richards and Hunter. The former had against him Jean Washer, the formidable Belgian left-hander whom Mlle. Lenglen has chosen as her partner in the mixed doubles, while the latter fought Edward Flaquer, one of the Spanish Davis Cup players. The fact that neither of them either lost a set or was ever in danger of doing so shows how decidedly they established their pre-eminence.

In fact, tonight Wimbledon is preparing to accept a new star. It is enormously impressed by Vincent Richards. He had been watched with interest last week at the Queen's Club, but the impression he made there was that if he got the famous Belgian out it would be only after a long, hard struggle.

Yet as soon as the match was called he won the first two games without a point being scored against him, and it was clear that it was the veteran, not the newcomer, who was ill at ease. For Washer kept hitting out of court in the most unexpected style and was once cleanly beaten by Richards's tremendous service.

Richards Shows Superiority.

In the third game it is true that Richards failed completely, but when both settled down to the first prolonged fight in the fourth game the superiority of the American became unmistakable. Washer called all his experience into play. In a succession of long, driving rallies he again and again placed his balls cunningly, but Richards was not to be beaten in that way and his unexpectedly successful return generally meant that Washer hit out or into the net.

A glorious smash by Richards brought that game to an end and he took without much more difficulty the next two and the first set, six games to one.

The first four games of the second set also went to the young American, two of them without loss of a single point. He began now to risk coming up to the net occasionally and was paying more attention to placing his shots than in the earlier games.

Washer pulled himself together and made a fiercer struggle in the fifth game. He kept driving at Richards's left hand, but found it invincible. It seemed as easy to Richards to play backhand balls as any other, and rounds of applause greeted the way he returned them.

The score went to deuce four times, but at length a hard stroke of Richards in a fine rally gave Washer the game. He followed it up by getting a love game mainly by clever placing and then, after losing one, captured still another love game.

This roused the American's spirit and by turning on his hardest service, rushing up to the net and smashing with all his vigor, he took all four points of the next game and captured the second set, six games to three.

Washer made one more effort and in the opening game of the next set he drove Richards about the court till he captured it after deuce had been called twice, but the match was already decided. Richards was playing more confidently every minute.

He came to net freely and proved his ability to drive hard down the side lines or to the very edge of the back court. He took three games running and lost only the fifth after prolonged rallies in which Washer was extended to the utmost. Another series of three fell to the American, the last a love game and he won the set, six games to two, and the match, three sets to love.

Easy for Johnston.

Johnston had an easy task in meeting Higgs. The young Englishman found his serves hard to negotiate and was almost invariably beaten in long distance exchanges. He did indeed take four games in the first set, but there was always a feeling that the American crack was saving himself. He was relying on placing his long drives just beyond Higgins's reach and he preferred to wear him down slowly rather than crush him quickly by his manifest superiority.

The first game of the second set Johnston practically gave away by services of double faults and he did not show his true form till the fourth game, when he came to the net and broke down Higgs's defense in a moment. Higgs got the next after deuce had been called six times and then Johnston ran out, winning the set, 6 to 2. He took the third set and the match, 6—1.

As long as he played a steady game from the back of the court Higgs could stand up to him, but every now and then he began to volley from the net and at once the contest was over.

The fight between Flaquer and Hunter was much more interesting. The first set went to seven game to five before Hunter won it. The Spaniard relied a good deal on a cut service without being markedly successful with it and Hunter retaliated by constantly working up and volleying hard past him.

Still the two were very even and in the second set four—all was announced before Hunter drew ahead. His strong forehand drives seemed to bother Flaquer a good deal and the Spaniard's attempts to cut his returns frequently led to his hitting out. It was this which led to his loss of the tenth game. It had gone to 30—all and it looked as though Flaquer would once more even the score, but then a splendid shot of Hunter completely beat his opponent and he lost the game and the set by netting the next ball through miscalculating its speed and spin.

The last set was quickly over. Flaquer won the third game, but lost all the rest. Hunter seemed in a hurry to get it over, and was driving with all his force. Some quick exchanges at the net, one first by Flaquer and then one by Hunter marked the sixth game, but nothing could alter the final result. Hunter had attained a clear superiority and, hitting with tremendous power, won the set, 6 to 1, and the match.

Richard's Play Impressive.

WIMBLEDON, England, June 26 (Associated Press).—The trio of American tennis stars who have come to Wimbledon to battle for the championship of the world got through their first encounters with the foreign contestants this afternoon without the loss of a set. William M. Johnston defeated E. Higgs, England, 6-4, 6-2, 6-1; Francis T. Hunter won from Edward Flaquer, Spain, 7-5, 6-4, 6-1, but Richards created the best impression of the three, in his smooth beautiful triumph over the Belgian champion, Jean Washer, whom many consider the best tennis player on the Continent. The score was 6-1, 6-3, 6-2.

Richards played by far the brightest and liveliest game which the two days of the tournament have produced. There were not a few observers who expressed the belief that he, in all likelihood, will survive the meeting with Johnston in their approaching battle, which, however, depends upon both winning against other opponents tomorrow.

In eliminating Washer the youthful American amazed the onlookers with his graceful pace, his sure and varied strokes and his art in dropping soft volley placements over the net far beyond the reach of the other's racket. He seemingly had everything, and varied his pace between hard, soft and medium strokes. This type of game puzzled Washer, who was relying almost entirely upon his stinging forehand drives. There was a faint glimpse of sun, the first since the opening of the tournament, when the opponents went on the court.

Volley Shots are Perfect.

Occasionally Richards came to the net and displayed his famous volleys. These were almost without exception successful point getters; they were made with such telling precision that the Belgian, time after time, found it useless even to go after them.

Richards won the first two games without losing a point, but the Belgian turned the tables by taking the third at love. Steadying himself after a series of outs and nets, the American then won the fourth game on his service. He had some difficulty in getting his first ball into the service box.

The point score of the first set follows:

								Total Pts.	G.
Richard	4	4	0	6	4	5	4	27	6
Washer	0	0	4	4	3	1	2	14	1

Richards took the first three games in the second set, playing beautifully and smoothly. The Belgian's driving was terrific, but inaccurate, and the American won the set at 6—3.

The point score follows:

									Total Pts.	G.
Richards	4	4	4	4	6	0	4	0	30	6
Washer	1	0	2	8	4	1	4	0	22	3

The youthful American star throughout the match displayed an air of utmost confidence, while Washer was erratic.

The point score of the third set follows:

									Total Pts.	G.
Richards	3	4	4	4	4	6	4	4	33	6
Washer	5	2	1	2	6	4	2	0	22	2

Richards's next opponent will be S. M. Jacob of the India Davis Cup team.

Fyzee Beats Argentinian.

Dr. A. H. Fyzee of the India Davis Cup team crushed Ronald Boyd of Argentina, 6—0, 6—0, 6—0. Other winners today included Jean Borotra and Lacoste of France, Hon. Cecil Campbell of Ireland, William C. Crawley of the English Davis Cup team and Lieut. Col. Mayes, a former Canadian international. B. I. C. Norton, South African star, defeated J. G. Richie of England, 6—2, 6—4, 6—3.

J. B. Brugnon of France, one of the pair which won the world's doubles hard court championship at St. Cloud recently, defeated B. E. Henty, an old Oxford star, 6—4, 6—4, 6—3.

Mrs. Molla Bjurstedt Mallory, the American woman champion, did not practice today, busying herself again with her knitting needles and conversing with friends.

Another drizzle, similar to yesterday's, which interfered so greatly with the schedule, set in just before starting time today. When 3 o'clock came and no matches had yet been started, it was announced that no women's matches would be played until tomorrow, or possibly Thursday, if the rain should continue.

The bad weather interfered disastrously with the attendance, the main part of the throng keeping away from the stadium, only a few hundred spectators being in their places at 2 P. M.

Costello, National Champion, To Row in Diamond Sculls.

PHILADELPHIA, June 26.—Paul Costello, national singles sculls champion, announced today that he would enter the English Henley for the Diamond Sculls race to be held on the Thames next month. He plans to sail for London at an early date and do much of his training abroad.

SHIMIZU AND VOSHELL VICTORS IN DOUBLES

Defeat Scovil Brothers in Second Round of Queensboro Tennis Title Play.

Zenzo Shimizu, the Japanese Davis Cup star, made his first appearance of the outdoor tennis season when, paired with S. Howard Voshell, he won his first match in the doubles tournament for the Queensboro championship which started at the Kew Gardens Club, Kew Gardens, L. I., yesterday. This pair defeated the Scovil brothers combination at 6—3, 6—1 in the second round. Fred Anderson and Douglas Major also won their second round match by eliminating Garretson and Gaynes at 6—2, 6—2. Seven other pairs captured their first round matches.

Shimizu has been kept off the courts with a bad attack of whooping cough which has left him underweight and lacking power in his strong back court game. Yesterday the Japanese star did not show his usual power of attack but his well placed volley shots kept his opponents moving in order to reach and return the ball, while Voshell did the main work on attack. He sent hard volleys to alternate corners of the court and his overhead game was of the smashing variety that ultimately accounted for the victory.

The summaries:

First Round—Hugh Oakley and William M. Fischer defeated W. Cougler and C. Clutche, 6—1, 6—0; Percy L. Kynaston and H. Bruni defeated W. M. Jennings and A. Fertsch, 6—1, 6—1; George Whitlock and H. C. Tremaine defeated L. Carney and J. Maloney, 6—1, 6—0; S. W. Davenport and R. B. Jaccomb won from Green and Martins by default; Waterbury and Case won from B. C. Berg and S. C. Berg by default; Selverman and Abbott defeated Huber and Miles, 6—1, 7—5; Kelly and Moore defeated Donelson and Blackwell, 6—3, 6—2.

Second Round—S. Howard Voshell and Zenzo Shimizu defeated S. K. Scovil and A. E. Scovil, 6—3, 6—1; Fred Anderson and Douglas Major defeated Garetson and Gaynes, 6—2, 6—2.

WHITBECK TO PLAY WATSON IN FINAL

Orser and Phillips of New York Lose in National Interscholastic Title Tennis.

Special to The New York Times.

HAVERFORD, Pa., June 26.—John F. Whitbeck of Loomis School, Windsor, Conn., and Charles Watson of Andover, will meet tomorrow afternoon at 4 o'clock in the final round of the national interscholastic lawn tennis championship at the Merion Cricket Club.

Today in the semi-finals Whitbeck defeated Horace Orser of Stuyvesant High School, New York, in a severely contested match that went to the drawn-out proportions of 11—9, 6—8. Watson gained his final bracket by putting out E. R. Phillips of Staten Island Academy, New York, at 6—4, 6—2.

The summaries:

Semi-Final Round—John F. Whitbeck, Loomis School, Windsor, Conn., defeated Horace Orser, Stuyvesant, 6—8. Watson, New York City, 11—9, 8—6; Charles Watson, Andover, defeated E. R. Phillips, Staten Island Academy, New York, 6—4, 6—2.

WILLIAMS BEATEN IN COLLEGE TENNIS

Playing Through Champion Is Eliminated by Anderson of Columbia, 6-1, 3-6, 10-8.

EMERSON AND LANG WIN

Blue and White Captain Is Victor Over Lewis at Merion—Mate Triumphs Over Jones.

Special to The New York Times.

HAVERFORD, Pa., June 26.—Lucien Williams of Yale, the playing-through titleholder in the tournament for the national intercollegiate lawn tennis championship, was defeated by Frank T. Anderson of Columbia University today in the third round of the competition at the Merion Cricket Club. The match was the classic of the play, testing as it did the staying powers of the two men to the last ounce of their strength before Anderson won at 6—1, 3—6, 10—8.

So intently wrought up was the gallery that gathered for this struggle that almost every winning shot brought its exclamations and outbursts of appreciation, vocal as well as otherwise, and when the last rally was finished the testimonial to the two weary contestants lasted for several minutes.

Anderson's victory was the first of three in the singles for Columbia, which qualified that many men for the round before the semi-finals. California, Harvard, Stanford, Princeton and the Philadelphia College of Osteopathy are each represented by one man among the eight survivors, who resume play tomorrow afternoon at 3 o'clock. The remaining two members of the Oxford-Cambridge University team were eliminated, S. F. Hepburn of Oxford failing before James Davies of Stanford at 6—2, 6—3, and W. S. Wato of Oxford bowing to Philip Bettens of California, at 7—5, 5—7, 6—3.

Emerson Beats Tiger Rival.

Gerald Emerson, captain of the Columbia team, advanced in a three-set match with Richard Lewis of Princeton, at 6—2, 3—6, 6—2.

Jerry Lang, the third member of the Blue and White team, did a fine piece of work in defeating Arnold W. Jones of Yale, after losing the first set. The score was 5—7, 6—2, 6—4, reversing the result of their match in the Columbia-Yale meeting at New Haven several weeks ago.

When Anderson ran away with the first set today at 6—1 it seemed that there would be no contest at all, merely a walkaway for the Columbian. But in the second set it became apparent that Williams knew what he was about. There was no reason for his lack of perturbation over the way in which things had been going. Anderson, exhausted from the pace he had traveled, was in bad shape and growing weaker every minute. Williams was as fresh as at the start, apparently, and it was easily evident that Anderson would stand no show against him unless he played upon his nerve for the rest of the way or unless the Yale man should also suddenly weaken.

For the first four games the two went along on even terms, Anderson's service pulling him through. In the fifth game Williams broke through after the score had gone to deuce three times and increased his lead to 4—2 by making his service effective in the sixth.

Anderson no longer had any steam on his strokes, except on his service, which was highly effective to the very last, and was missing many volleys shots when he had the whole court before him. Ordinarily he would have made these easily as well as recovered others that he knew it was useless to try for, so tired were his limbs.

In spite of the fact that he was being driven to all corners of the court, as Williams picked his openings, the Blue and White man met the test in unflinching manner and worked hard, forcing his opponent to pay for his points with a like expenditure of strength. Williams broke through a second time in the ninth game for the set at 6—3.

Both Feel Effects of Heat.

Both men were now slowing up with each game. Williams felt the heat so much that he was compelled to pour ice water over his neck again and again, as also did Anderson, and he was not getting the ball as fast as he had covered court in the second frame. Nevertheless, he looked to have more reserve left than did Anderson, and there did not seem much hope for the Columbian.

The first six games of the third set went on service. Anderson broke through at 2—2 in the seventh, getting the advantage of a break when the ball struck the top of the net and fell over into the other's court for the deciding point in the game.

The gain of this game seemed to put fresh life into Anderson, and in the eighth he sent across two flashing service aces, winning the game, and increasing his lead to 5—3. Williams won the ninth at 4—1, and Anderson had the service. He needed but to make it good and the match was his.

But Williams, playing upon his nerve, found the openings with his returns of service, and broke through at 4—2 when Anderson made a double fault, giving the last point. He took the eleventh also, and led at 6—5. In the twelfth he was within two points of the match when the score stood 30—all. But Anderson's services decided the game in his favor and the tally was 6—all.

It went to 7—all. Anderson then broke through in the fifteenth, taking four points in succession, two of them on backhand passing shots down the side line. Once more Williams saved himself by breaking through for a love game.

The deciding break came in the seventeenth. With the score 30—40 against him, the Yale man sent his second service ball into play, when a foot fault was called on him, the first in the match or in any match he has played here, and the game was Anderson's. Anderson brought the match to an end in the eighteenth after Williams had gained a lead of 40—15 on him and was within a point of evening the score again. This last game was the only one of the eighteen in the set that went to deuce.

The summaries:

Singles—Third Round—Gerald B. Emerson, Columbia, defeated Richard Lewis, Princeton, 6—2, 3—6, 6—2; James Davies, Stanford, defeated S. F. Hepburn, Oxford, 6—2, 6—3; W. W. Ingraham, Harvard, defeated David Conrad, California, 6—3, 6—4; Jerome Lang, Columbia, defeated Arnold W. Jones, Yale, 5—7, 6—2, 6—4; John E. Howard, Princeton, defeated Wallace Bates, California, 5—7, 6—3, 6—1; Frank T. Anderson, Columbia, defeated Lucien Williams, Yale, 6—1, 3—6, 10—8; Philip Bettens, California, defeated W. S. Watt, Oxford, 7—5, 7—5; Carl Fischer, Philadelphia College of Osteopathy, defeated Philip Neer, Stanford, 7—5, 6—3.

Doubles—First Round—Louis B. Dailey Jr. and Richard Lewis, Princeton, defeated E. W. Wilson and A. L. Frankenstein, Chicago, 6—4, 6—4; J. N. Lowry and J. Lesard, Cambridge, won from C. K. Huang and B. S. Balch, Cornell, by default; Andrew Morgan and William Lingelbach Jr., Pennsylvania, defeated H. C. Wood 3d and Farnham Warriner, Haverford, 6—0, 6—1; Wallace Bates and Philip Bettens, California, defeated Warren Dixon and Arthur J. Harrison, Rutgers, 6—0, 6—1; W. S. Watt and J. N. Wilder, Oxford, defeated F. T. Osgood and W. E. Howe Jr., Dartmouth, 6—4, 6—1; W. W. Ingraham and Morris Duane, Harvard, defeated M. Coleman and S. A. Fitch, Rice Institute, Texas, 6—3, 6—3; R. Young and Alan R. Devine, Colgate, won from Jerome Lang and Richard Marshall, Columbia, by default; Philip Neer and James Davies, Stanford, won from Alfred H. Chapin and Harris B. Fisher, Williams, by default; Martin L. Tressel and J. S. Russell, M. I. T., won from G. M. Wheeler and Comstock, Yale, by default; Edwin S. Baker and Wallace Linton, Swarthmore, won from John Howard and H. L. Taylor, Princeton, by default; George C. Guild and Karl Pfaffman, Harvard, defeated Manuel Barredo and George Lee, Cornell, 6—4, 6—4; M. D. Horne and C. Ramaswami, Cambridge, defeated Herbert Fischer and John Allen, Philadelphia College of Osteopathy, 6—1, 6—4; Lewis N. White and Louis Thalheimer, Texas, defeated Donald Steele and David Beard, Pennsylvania, 6—1, 6—2.

Second Round—Near and Davies defeated Tressell and Russell, 6—0, 6—4; Frank T. Anderson and Gerald B. Emerson, Columbia, defeated David Conrad and Gerald Stratford, California, 6—2, 7—5.

Madden Sells Briggs Buchanan At Price Said to Be $40,000

John E. Madden of Lexington, Ky., has sold to Victor Vivadou, who races under the nom de course of the Riviera Stable, the two-year-old colt Briggs Buchanan, it was announced at the Aqueduct track yesterday. No price was mentioned, but it is understood that as much as $40,000 was involved in the transaction. Briggs Buchanan is a brown colt by Sir Martin out of Lady Dorothy, and has started only twice. The last time was last Friday, when he won easily in a field of eleven two-year-olds. It is said that his showing on that occasion resulted in the consummation of the sale. The colt was entered in the first race yesterday in the Madden colors, but was scratched.

TO PROTEST B. A. A. IN OLYMPIC HOCKEY

Manager of New Haven Club Says Professionalism Is Basis of Action.

BOSTON, June 26.—Francis J. Sullivan of Boston, manager of the New Haven Hockey Club, which was expelled from the United States Amateur Hockey Association last Winter, announced tonight that he was preparing a formal protest to the American Olympic Committee against permitting the Boston Athletic Association hockey team, winners of the American championship last season, to participate in the Olympic program at Paris next year. The protest is based on the charge that the team is professional.

In his letter to the committee Sullivan declared he will charge that all the teams in the United States Amateur Hockey Association, with the exception of the Boston Hockey Club and the St. Nicholas Club of New York are professional. In the list of professional hockey teams he will include the organization which he himself managed.

"Everybody who knows anything about hockey has been aware that the majority of players and clubs in the U. S. Amateur Hockey Association have been amateurs in name only," Sullivan said. "That fact has been common knowledge to those who control the game, but they kept it dark, realizing that there is more money promoting so-called amateur games. I am one who has been in favor of professional hockey. I have been willing to declare my club professional and play the game with a clean slate."

WHISKAWAY FINISHES LAST.

Shows Reversal of Form in Light Brigade Purse at Latonia.

Special to The New York Times.

LATONIA, Ky., June 26. — Whiskaway, the four-year-old son of Whisk Broom II, for which C. W. Clark paid Harry Payne Whitney $125,000, showed another reversal of form this afternoon in the Light Brigade Purse at a mile, finishing last in a field of six. In his outing last Saturday afternoon Whiskaway equalled the Latonia track record of 1:41 4-5 to win the Whitesburg Handicap and beat Prince K. and Lady Madcap among others. That was his second victory since his purchase by his present owner.

Today Whiskaway appeared to be sulking, being outrun from the start and finishing some twenty lengths behind the winner. He was the odds-on favorite. The race was won by the Rosemont Stable's Cho Cho.

The summaries:

FIRST RACE—For four-year-olds and upward; selling; purse $1,400; six furlongs. Lugs, 108 pounds (E. Pool), $4.70, $2.90, $2.60, first; Wake Up, 104 (W. Pool), $5.20, $4.20, second; Green Gold, 109 (Connelly), $6.60, third. Time—1:12⅘. Colored Boy, Trust Official, Ruby, Apricot, Mahony and Courtship also ran.

SECOND RACE—For two-year-olds; fillies; maidens; allowances; purse $1,400; five and one-half furlongs. Xixia, 92 pounds (Burke), $23.50, $8.70, $6.40, first; Ancestress, 112 (Howard), $5.80, $5.10, second; Phyllis Louise, 112 (Mooney), $14.70, third. Time—1:08⅘. Annie Lyle, Shining Gold, Gypsy Gold, Whiff, Bethlehem Steel, Wood Lady, Joyce, Pearl Boots and Our Option also ran.

THIRD RACE—For three-year-olds and upward; claiming; purse $1,400; one mile and a sixteenth. Neddam, 104 pounds (Doyle), $7.30, $4.40, $3.80, first; Rainbow Boy, 104 (Harvey), $9.40, $5.10, second; Plus Ultra, 104 (Brothers), $6.10, third. Time—1:45⅘. Tody, Brotherly Love, Sway, Lady Lillian, Alluring and Queen High also ran.

FOURTH RACE—For two-year-olds; allowances; the Dayton Purse; purse $1,600; five and one-half furlongs. Black Gold, 122 pounds (Connelly), $3, $2.60, $2.40, first; Extra Edition, 107 (Pool), $4, $2.90, second; Befuddle, 104 (Wilson), $4.30, third. Time—1:08⅘. Delectable, Cherokee Lee and Jack Hare also ran.

FIFTH RACE—For three-year-olds and upward; allowances; the Light Brigade Purse purse $1,800; one mile. Cho Cho, 100 pounds (Wallace), $8.70, $3.90, $3.30, first; Betty Beall, 98 (Parke), $6.70, $4.10, second; Chatterton, 109 (Kennedy), $4.90, third. Time—1:41 4-5. Barracuda, My Dear and Whiskaway also ran.

SIXTH RACE—For three-year-olds and upward; allowances; the Avondale Purse; purse $1,600; six furlongs. Pindar, Peel, 112 pounds (Gantner), $8.30, $4.10, $3.10, first; Centimeter, 107 (Parke), $9.20, $5.80, second; Right on Time, 99½ (Brothers), $3.30, third. Time—1:14⅘. Joanne Bondre, Restin' Time, Excuse Me, Elemental, Violet Mahoney and Blanche Mac also ran.

SEVENTH RACE—For three-year-olds; claiming; purse $1,400; one mile and seventy yards. Donegal, 102 (Brothers), $21.20, $9.30, $5.30, first; Hoy, 102 (Parke), $5.20, $3.30, second; Great Luck, 110 (Murray), $3.90, third. Time—1:46. Chief's Play, Larchmont, Alard, Cukamo, Chiva and Stump Jr. also ran.

Weather cloudy; track fast.

LATONIA ENTRIES.

FIRST RACE—$1,400; claiming; for three-year-olds and upward; six furlongs. *Sympathy 92 pounds, Dorothy Buckner 100, Giuseppe 99, Glyn 99, *White Star 103, *Arastar 105, Miss Muffins 106, Lady Champ 109, *Belle of Elizabethtown 103, Last One 103, Rapid Traveler 103, Westwood 105. Also eligible: *Suave Prince 108, *Actuary 105, Guy'nor 106.

SECOND RACE—$1,400; claiming; for two-year-old fillies; five furlongs. *Fly Lady 100 pounds, *Tister 100, *Davelle 105, Anna M. 105, Privilege 108, Ruth S. 105, Joyce 105, Bessie Wright 107, Spanish Rose 109, Rondell 100, Silver Faire 111, Grudge 111. Also eligible: Floating On 109, Patsy D. 103, Alice Harvey 103, Battle Shot 109, Verbena 105, Devil Girl 109.

THIRD RACE—$1,500; claiming; handicap; for three-year-olds and upward; one mile and a sixteenth. Pumps 103 pounds, Golden Crest 105, Billy Star 107, Kinburn 107, Llewellyn 108, David Harum 112.

FOURTH RACE—$1,400; maidens; for three-year-olds and upward; six furlongs. Tempting 100 pounds, Told You So 105, Rachel D. 105, May Prosper 105, Romana 108, O'Kelly 110, Humboldt 110, My Valet 110, Mr. Beck 110, Patrician 110, Smart Alex 113, General Average 113. Also eligible: First Blush 110, Everhart 110, Every Woman 105, Mon Pere 110, Glenconoke 110, Isosceles 110.

May Prosper and Every Woman, W. C. Goodie entry; Everhart and Glenconoke, Berry & Looney entry.

FIFTH RACE—$2,000; allowances; the Zev, for three-year-olds; one mile and a sixteenth. Miss Carina, 102 pounds, Pitaval 103, Bodyguard 103, Bright To-morrow 107, Chittagong 105, Hopeless 107, In Memoriam 107, Prince K. 112, Calcutta 115.

Bodyguard and Bright To-morrow, Idle Hour Farm Stable entry.

SIXTH RACE—$1,400; claiming; the Eastwood, for two-year-olds; five and a half furlongs. *Queen Charming 90 pounds, Col. Gilmore 102, Little Claire 108, *Sancta 106, Eminent 103, Fretwell 107, Tight 107, Sextast 100, Keegan 100.

SEVENTH RACE—$1,400; claiming; for three-year-olds and upward; one mile and a sixteenth. Mayor Carrel 97 pounds, Kremlin 102, *Doc From Home 105, L'Ferand 107, Black Thorn 107, *Spartisman 110, *Salvo 102, Uncle Vic 102, Jupiter 105, Foster Ess 107, Pete Foy 107, Rob 113. Also eligible: Make Up 102, The Swimmer 107, Bosh 100, Pegasus 107, *Simpleton 110, *Bubble Shoe 110.

*Apprentice allowance claimed.

Weather clear, track fast.

HUMORETTE TAKES WOODHAVEN STAKES

Fisher Filly Beats Sue Donovan Over Aqueduct Course Deep in Mud and Water.

HEAVY STORM HITS TRACK

Breaks With Running of Third Event and Holds Up Racing for Half an Hour.

Running over a track deep in mud and water, H. C. Fisher's brown filly Humorette defeated William Daniel's Sue Donovan in the Woodhaven Selling Stakes yesterday afternoon at the Aqueduct track, thereby proving that she is a fast filly in any kind of going and that she will be hard to beat. Humorette won easily by two and a half lengths in the good time of 1:02 1-5 for the five furlongs. Sue Donovan was three-quarters of a length in front of R. T. Wilson Jr.'s Ducky, which took the show money from A. H. Morris's Freedom's Call, the only other starter, by two and a half lengths. The race was worth $3,925 to the owner of the winner, which opened at 4 even money and receded to 9 to 5 under the heavy play on Sue Donovan, which opened at the same price as the winner and was backed to 9 to 10.

Humorette picked up 115 pounds, and the weight did not bother her, although she was giving twelve pounds each to Sue Donovan and Ducky and ten to Freedom's Call. The winner had the post position on the rail, broke fast and took an early lead, which she maintained until well down the stretch, where Sue Donovan had had enough in the nasty going, and Humorette drew away, leaving no work for Sande at the finish.

A storm began with the running of the third race and held up the racing for half an hour. It was extremely violent while it lasted, with a wind of almost cyclonic proportions at times. It lifted a skylight off the roof of the grand stand, which rocked and shivered. A window in Secretary Fred Rehberger's room was blown in, but no one was injured, Mr. Rehberger being in another room at the time.

F. E. Brown's four-year-old bay colt Hephaistos was the winner of the Castleton Highweight Handicap over the six-furlong course, beating the superior mud runner Saddle and Boots by a head in 1:14. The rain was falling so hard that it was impossible to discern much that was going on until the field of ten had straightened out for home. Hephaistos came wide and outstayed Saddle and Boots in the final sixteenth. The latter was three lengths in front of C. A. Stoneham's McKee, which took the show money by a length from Frank I. Farnsworth's Nantucket. This race was Sande's second for the afternoon. Hephaistos was the favorite, opening at 5 to 2, going to 16 to 5 and closing at 13 to 5, with Saddle and Boots at 18 to 5 at post time. The race was worth $1,271.40.

The summaries:

FIRST RACE.

For two-year-olds; conditions; the Hurricane; purse $1,241.40. Five furlongs.

Horse.	Wt.	Jockey.	Odds.	Fin.
Polynesia	114	Barnes	5-1	1h
McAuliffe	117	Callahan	5-1	2n
King's Ransom	115	C. Kummer	12-1	3nk
The World	119	Sande	2-1	4d
Star Cloudy	112	L. Fator	15-1	5d
Maclean	117	Johnson	5-1	6½
Anne	112	Thurber	20-1	7¼
Bontaud	107	McAtee	7-1	8¼
Flying Fur	105	Mitchell	30-1	9¼
Beau Nash	107	Bell	15-1	10¼
Squires	118	Butwell	20-1	11d
Bonaparte	108	Turner	15-1	12

Time—1:09 1-5.

Start good; won easily; place driving. Polynesia, br. f., 2, by Polymelian—Poterne; owned by Samuel Ross and trained by M. Smart.

SECOND RACE.

For three-year-olds and upward; claiming; ridden by apprentice boys; purse $1,241.40. One mile.

Horse.	Wt.	Jockey.	Odds.	Fin.
Zealot	112	Taylor	16-5	1½
Sea Cove	107	Gorman	8-5	2¼
Pat Casey	100	Lavine	3-1	3nk
Scare Crow	107	Fowlie	20-1	4d
Bravo	107	McCarthy	5-1	5½
Irish Pat	100	Matthews	10-1	6¼
Fame	107	Hayden	15-1	7

Time—1:39 4-5.

Start good; won ridden out; place driving. Zealot, ch. g., 4, by Whisk Broom II. or Thunderer—Pankhurst; owned by Mrs. M. L. Davis and trained by D. Barclay.

THIRD RACE.

For three-year-olds and upward; the Castleton Highweight Handicap; $1,441.40 added. Six furlongs.

Horse.	Wt.	Jockey.	Odds.	Fin.
Hephaistos	117	Sande	12-5	1n
Saddle and Boots	117	Lang	18-5	2n
McKee	119	Rice	6-1	3d
Nantucket	111	L. Fator	10-1	4½
Mary Patricia	117	Callahan	6-1	5d
Atherstone	117	Turner	6-1	6n
*Ray Jay	120	Mooney	12-1	7n
*The Gregorian	113	Barnes	12-1	8n
Brainstorm	125	Carter	6-1	9½
Donges	122	E. Fator	20-1	10

*Quincy Stable entry.

Time—1:14.

Start good; won ridden out; place driving. Hephaistos, b. c., 4, by Vulcain—Neva W.; owned by F. E. Brown and trained by owner.

FOURTH RACE.

For two-year-olds; the Woodhaven Selling Stakes; $2,000 added. Five furlongs.

Horse.	Wt.	Jockey.	Odds.	Fin.
Humorette	115	Sande	6-5	1½
Sue Donovan	103	Merimee	9-10	2¾
Ducky	112	Mariner	20-1	3¾
Freedom's Call	106	L. Fator	10-1	4

Time—1:02 1-5.

Start good; won easily; place driving. Humorette, br. f., 2, by Short Grass—Dusky; owned by H. C. Fisher and trained by A. J. Gordon.

FIFTH RACE.

For three-year-olds and upward; the Parole Selling Handicap; $1,441.40 added. One mile and a sixteenth.

Horse.	Wt.	Jockey.	Odds.	Fin.
Tangerine	109	Mansfield	9-10	1½
Fairway	112	Sande	9-2	2nk
Costigan	98	Callahan	9-5	3

Time—1:49 1-5.

Start straggling; won easily; place driving. Tangerine, b. g., 4, by Olambala—Orange Lilly; owned by R. T. Wilson Jr. and trained by T. J. Healey.

SIXTH RACE.

For three-year-olds and upward; maidens; purse $1,241.40. One mile.

Horse.	Wt.	Jockey.	Odds.	Fin.
Spread Eagle	110	Miller	18-5	1hd
High Hand	110	Rose	7-1	2½
Ceoncan	115	L. Fator	16-5	3d
Pettifogger	110	Barnes	6-1	4d
Glentilt	110	Turner	9-2	5nk
Climri	110	Mooney	10-1	6d
Spartina	103	Shillick	30-1	7½
Simoon	113	C. Kummer	15-1	8d
Ethereal Blue	103	Collins	30-1	9d
Irene Sweeney	105	Bell	60-1	10d
Sylvan Spring	110	M. Fator	60-1	11d
Singapore	115	Johnson	18-5	12d
Sakah	110	Robinson	4-1	13

Time—1:41 4-5.

Start good; won ridden out; place driving. Spread Eagle, b. c., 3, by Hesperus—La Sierra; owned by J. K. Macomber and trained by R. C. Miller.

Weather clear; track fast for first two races, raining and sloppy for last four.

AQUEDUCT ENTRIES.

FIRST RACE—Three-year-olds and upward; selling. Six and a half furlongs; the St. Allan 112 pounds, Coeur de Lion 104, Maris Maxim 107, Sea Wolf 108, Sweepstakes 100, Dunsandel 107, Trite 108, Pietrus 120, Ross Veto 95, Keenan 104, Good Time 117, Lady Inez 102, Rock Salt 104, Cum Sah 117, Oran 114, Whisk 120, Proctol 100, Recommendation 104, *Dangerous Rock 108, Cape Clear 106, Copyright 112, Stacy Adams 108, Knight of the Heather 112.

SECOND RACE—Winfield Steeplechase Handicap; $2,500 added; four-year-olds and upward. About two miles; †**Bullseye 137 pounds, †*Our Boots 130, †Eskadale 133, Grenadier 130, †Soumangbe 150.

J. S. Cosden entry. †Greentree Stable entry. **Ten pounds apprentice allowance claimed.

THIRD RACE—Two-year-olds; claiming. Five furlongs: Morjorinktum 100 pounds, Blue Miss 104, Venus 104, Grey Girl 112, Illustrator 115, Friday 13th 112, Star Man 107, Our Star 110, Dorothy Ryan 110, Lee Adrin 110, Lord Bacon 115.

FOURTH RACE—Three-year-olds and upward; handicap. Mile: Frigate 128 pounds, Fuchs 107, Umbria 100, June Grass 110, All Over 117, Osprey 108, Scarlet Bugle 90, Playfellow 104, Battarasa 95.

FIFTH RACE—Three-year-olds and upward; claiming. Mile: Cork Elm, 104 pounds, Good Time 110, Black Friday 115, Rejection 100, Dream Maker 110, *Zeus Lassie 106, Ukase 110, Sea Wolf 110, Coral Reef 105, Black Knight 110, Colonel Whalen 108, Anna M. 110, Lady Tyson 110, Keenan 115, Splitwell 103, L'Eclair 110, Doctor Whitehurst 100,

IDEAL HOTEL

For women exclusively. Convenient to public buildings, government departments, shops and theatres. Spacious, homelike. Splendid cuisine and service, charming rooms, $1.50 to $6.00 a day. Ideal for women alone or with children, young girls, women's conventions. No tipping gives uniform service to all. Send for booklet.

National Board Y. W. C. A.

GRACE DODGE HOTEL
Union Station Plaza
WASHINGTON, D.C.

Ten Months Charge Account
FULLY GUARANTEED

HAMILTON WATCH
AT THE STANDARD CASH PRICE OF $42

17 Jewels
20-Year Case

An Accurate timekeeper. Also Waltham, Elgin, Howard and Other Famous Makes of Standard prices or Below.

For 40 Years

we have been selling fine Diamonds, Jewelry and Watches on Maiden Lane. Every article guaranteed, both in quality and value.

Our 10 months' Charge Account makes purchase easy. Catalogue 16 sent. Representative calls if desired.

L.W. SWEET & Co. Inc.
170 BROADWAY
Cor. Maiden Lane - 9th Floor
OUR ONLY PLACE

New Trousers to Match Your Coat and Vest

Let us replace your worn trousers with a new pair. Any fabric, any pattern, tailored to your measure—to match your coat and vest. Bring or mail vest or sample.

National Woolen Exchange
Matching Department
Third Floor
140 W. 42nd St., New York
Just East of B'way.

Learn to Swim
Six (6) Lessons for $5
Largest Swimming Pool in U. S.
Phone Mad. Sq. 5173-5885 for appointment.
M. MacLevy, Director.
Madison Square Garden Gymnasium
(Entrance 26th St.)

BOATS, LAUNCHES, ACCESSORIES.
Rate 65 cents an agate line.

AUXILIARY schooner, 80 by 22 feet, newly equipped; ready. Bennett. Plaza 5515.

KRAFT CHEESE
In loaves
In tins

For Better Results

BOARD WANTED

MAN wishes room and board. 600 Times.

A Suggested Improvement

YOUNG MAN wishes room with bath, light, well furnished, two meals a day, between 70th and 90th Sts., near subway. $13. 600 Times.

Cost of improved advertisement $1.30.

OFFICIALS REFUSE TO DEBAR LEONARD

N. Y. Commission Holds Rickard's Contract Cannot Halt Tendler Match.

SPLIT SEEN WITH JERSEY

Failure of Promoter to Set Date for White Bout Is Reason Given for Decision Here.

The New York State Athletic Commission yesterday flatly refused to concur in the action of the New Jersey State Boxing Commission in suspending Benny Leonard until the lightweight champion of the world fulfills the terms of his unexpired contract with Tex Rickard to box Charley White at Boyle's Thirty Acres in Jersey City. At its regular weekly meeting here yesterday morning the New York body declared that in view of the fact that Tex Rickard had set no definite date for a bout between Leonard and White, following the indefinite postponement last October due to Leonard's infected gums, and because there is nothing in the contract to prevent either Leonard or White from engaging in other bouts prior to their fight it would not take any action to prevent the match between Leonard and Lew Tendler at the Yankee Stadium on the night of July 29.

It was believed in boxing circles in this city that the action of the New York State commission may lead to an open break with the authorities in New Jersey. Whether such action will result is problematical, however, in view of the reasons advanced by the local solons for their stand in the matter. The formal statement issued by the commission after its meeting follows:

"The New York State Athletic Commission received a letter from the New Jersey commission stating that Benny Leonard and Billy Gibson, his manager, had been suspended in New Jersey because of their failure to go through with a match with Charley White. Billy Gibson and Tex Rickard, who was to promote the match, appeared before the New York commission. It appeared from their statements that no attempt has been made by Mr. Rickard to set a date for this match since its postponement last October, and that there was nothing in the contracts which prevented either Leonard or White engaging in boxing matches with other opponents. The New York commission, therefore, refuses to suspend either Leonard or Gibson and will not interfere with the proposed Leonard-Tendler match."

A Surprise for Rickard.

The decision of the New York commission did not come as a great surprise. It had been more or less anticipated, but it had been supposed that it would insist that Leonard, through his manager, agree to fight White under the terms of the original contract at some date subsequent to the match with Tendler. That it did not do this was a surprise—a surprise to Tex Rickard as much as any one else. It is expected, however, that Leonard will fight White for Rickard in Jersey City before the end of the outdoor season, unless, of course, Leonard should be beaten by Tendler and lose the lightweight championship.

Rickard declared after the meeting that he intended to put the match on some time in August, but he emphatically denied a report that was current yesterday afternoon to the effect that he intended to take the matter into court in an effort to sue out an injunction preventing the Leonard-Tendler fight.

"I have not the slightest doubt that a court would recognize the legality of my contract I hold with Leonard, but I have not thought of trying to get an injunction against his match with Tendler. I believe that Gibson will agree to permit Leonard to fight White in Jersey City in August, and I intend getting busy on the match.

"Gibson says that he does not think a bout with White will draw, but I know it would; in fact, I am so sure of it that I am willing to give Leonard $50,000 in lieu of the 50 per cent. of the receipts which his contract calls for. I think that is a perfectly fair sporting proposition. White is willing to fight for any time. All that he wants is a chance to win the lightweight championship. If Gibson is sincere in his belief that a match with White would not draw then let him accept the $50,000 and surrender his claim to 50 per cent. Fifty thousand dollars ought to make it worth while for Leonard to take a chance with White. By giving Leonard that amount of money I would be doing all the gambling, but I am willing to gamble to that extent because I know that the bout would draw a tremendous gate."

Efforts to locate Gibson to ascertain whether he would consider letting Leonard fight White for $50,000 in August or whether he would go through with the match under the original terms of the contract were futile. It was said by those close to Gibson, however, that he probably would insist upon a big guarantee as well as a percentage privilege. Asked when he expected to see Gibson or if he had made any definite appointment with Leonard's manager, Rickard said that he had not and did not know when he would see Gibson. "But I will get together with him in the near future. He intimated strongly today that he would let Leonard fight later in the season. That is satisfactory to me."

Seek Action in Pennsylvania.

It was learned following the meeting of the New York commission that the New Jersey commission would request the recently appointed Pennsylvania State Commission to concur in action in suspending Leonard and Gibson. When this request will be made is not known nor is there any way of determining at this time what action the Pennsylvania authorities will take. Should Leonard be suspended in Pennsylvania it would prevent his bout with Alex Hart of Norristie, Ohio, which is scheduled to be held in Philadelphia on the night of July 9.

While the commission was in session Tom O'Rourke, matchmaker of the Polo Grounds Athletic Club, appeared before it in an effort to have the date for the Leonard-Tendler match changed from July 23 to some other date. O'Rourke plans to stage the bout between Eugene Criqui and Johnny Dundee for the world's featherweight championship on July 26. He originally had intended to hold the bout on July 30, but moved up the date. He feels that New York scarcely could support two such big bouts in such a short space of time. The commission ruled, however, that it had no jurisdiction in the matter and that it was something for the two clubs to settle between them.

MISS CUMMINGS WINS TWICE AT CHANTILLY

Takes Both Matches in International Golf Tourney by One Up in 19 Holes.

CHANTILLY, June 26 (Associated Press).—Miss Edith Cummings of Chicago this morning defeated Mlle. Janine Gaveau, France's second ranking woman golfer, by one up in nineteen holes in the second round of the international women's golf championship tournament here today. After being all square at the eighteenth Miss Cummings, with the aid of a magnificent drive, got a 3 to Mlle. Gaveau's 4 on the nineteenth, thus winning the match.

This afternoon Miss Cummings reached the round before the semi-finals by winning her second nineteen-hole match of the day, defeating Mrs. Guy Williams of New Zealand in the third round by one up.

Miss Cummings was the only American player remaining in the tournament as the third round began this afternoon. Mrs. Ralph Hammer of Lexington, Mass., defaulted and Mrs. Waddell, an American resident of France, was eliminated by Miss Cosgrave of England, 2 up and 1 to play.

Three Boxing Champions Sign For Bouts in Philadelphia

It was learned in this city yesterday that Maxey Hoff has signed three champions to appear on the same card of a boxing show at Shetzline Park, Philadelphia, on July 30. The champions are Mickey Walker, welterweight; Jack Bernstein, junior lightweight, and Pancho Villa, flyweight. Walker will box Pete Latzo, Bernstein will meet Harry (Kid) Brown and Villa will engage Kid Williams, former bantamweight champion.

DAWSON SETS MARK ON POTOMAC COURSE

Chicagoan Lowers Record to 73 in Public Links Qualifying Round.

WASHINGTON, June 26.—Play in the qualification round of the national public links tournament was ordered stopped late today on account of darkness by the officials of the United States Golf Association. Fourteen players who failed to complete thirty-six holes during the day were instructed to play the remaining holes tomorrow morning.

Playing in pairs at four-minute intervals, the 135 entrants got in eighteen holes during the morning. Delays were encountered during the afternoon, particularly at several of the short holes, and as a result dusk found those at the end of the qualifying list still on the course.

Among them was John Dawson of Chicago, who played par golf on his morning round, making the eighteen holes in 73—a new competitive record for the East Potomac Park course, where the tournament is being held. Dawson, who had completed fourteen holes when play was stopped, could play the last four holes in three over fours and still have a lower card than any turned in today. Of those completing the thirty-six holes Raymond J. McAuliffe of Buffalo had low score, 76, 77—153.

Of the first twenty to complete the thirty-six-hole qualifying round, two players from the Pacific Coast—L. Gordon Haw, Seattle, and Frank Dolp, Portland—had the lowest scores. Haw turned in a card of 77 for his morning round and 78 in the afternoon—a total of 155. Dolp had 79 and 78, a total of 157.

Other low scorers included J. C. Frazer, New York, 84, 77—161; Harry Schartz, New York, 82, 79—161; Richard Walsh, New York, 81, 79—160; Robert White, Chicago, 88, 92—180; C. E. Sommer, New York, 82, 81—163; J. F. Lally, Pittsburgh, 84, 84—168; Ignatius Backman, Detroit, 84, 92—176; David O'Connor, Chicago, 80, 83—163; A. F. Pomsette, New York, 80, 85—165; Joe Kurek, Toledo, 84, 90—174; Edward Hayden, Milwaukee, 78, 85—163; J. P. Sahre, New York, 81, 80—161; I. Thoren, New York, 80, 77—157; Harold C. Jorden, Dayton, 86, 80—166.

BEARS WIN TWO GAMES AND CAPTURE SERIES

Fine Pitching by Baldwin and Fileshifter Beats Bisons, 1-0 and 5-2.

NEWARK, N. J., June 26.—The Bears took both parts of today's double-header with the Bisons by the scores of 1 to 0 and 5 to 2, giving Newark the series four out of six games.

Sterling pitching by Baldwin and Fileshifter was the main factor in the twin victory.

The scores:

FIRST GAME.

NEWARK (I.)	AB	R	H	PO	A	BUFFALO (I.)	AB	R	H	PO	A
Whitman,cf	4	0	0	1	0	Spencer,cf	4	0	0	0	0
Zitman,3b	4	1	2	0	2	Butler,2b	4	0	0	0	4
Honig,rf	3	0	2	2	0	Dye,lf	4	0	2	2	1
Brainard,2b	4	0	2	2	3	Kelley,1b	3	0	1	11	1
Gee,lf	3	0	0	7	0	Kane,rf	3	0	0	0	0
Sheridan,ss	3	0	1	1	3	Kingdon,3b	3	0	1	2	2
Miller,1b	2	0	0	9	0	Sheehan,ss	4	0	0	5	2
Devine,c	3	0	0	5	0	Snow,c	4	0	1	7	1
Baldwin,p	3	0	0	0	2	Reddy,p	3	0	0	2	4
Total	28	1	7	27	10	Total	32	0	6	24	14

Errors—Newark 0; Buffalo 1 (Sheehan).

Newark	0	0	0	0	0	0	0	0	1	—1
Buffalo	0	0	0	0	0	0	0	0	0	—0

Two-base hits—Snow, Dye. Sacrifice—Kane. Double play—Sheehan, unassisted. Left on bases—Buffalo 4, Newark 6. Bases on balls—Off Reddy 2, Baldwin 3. Hit by pitcher—By Reddy (Miller). Struck out—By Reddy 3, Baldwin 5. Umpires—Magerkurth and Gaston. Time of game—1:25.

SECOND GAME.

NEWARK (I.)	AB	R	H	PO	A	BUFFALO (I.)	AB	R	H	PO	A
Whitman,cf	4	0	0	1	0	Burns,cf	4	0	1	2	3
Zitman,3b	2	2	1	2	0	Butler,2b	4	0	1	1	1
Honig,rf	3	0	2	1	0	Dye,lf	4	0	0	0	0
Brainard,2b	3	0	0	2	3	Kelley,1b	3	0	1	5	0
Gee,lf	3	0	1	3	0	Kane,rf	2	1	1	1	0
Sheridan,ss	3	1	1	0	4	Kingdon,3b	3	0	1	1	4
Miller,1b	2	1	1	4	0	Sheehan,ss	3	0	0	2	0
Greer,c	3	1	2	7	1	Snow,c	3	0	1	2	1
Fileshifter,p	3	0	1	0	2	Werre,p	1	0	0	0	0
						Heitman,p	1	0	0	0	0
						aSpencer	1	0	0	0	0
Total	25	5	9	21	10	Total	27	2	7	15	5

a Batted for Werre in fourth.

Errors—Newark 2 (Brainard, Greense); Buffalo 1 (Kingdon).

Newark	1	2	0	0	1	1	0	0	0	—5
Buffalo	0	0	2	0	0	0	0	0	0	—2

Seven innings by agreement.

Two-base hit—Honig. Three-base hit—Miller. Stolen bases—Zitman, Kelley. Sacrifice—Miller. Double plays—Kingdon, unassisted; Fileshifter, Greense and Miller. Left on bases—Buffalo 7, Newark 5. Bases on balls—Off Werre 2, Fileshifter 3. Hits—Off Werre 5 in 3 innings, Heitman 4 in 3. Struck out—By Werre 1, Fileshifter 2. Wild pitch—Werre. Umpires—Gaston and Magerkurth. Time of game—1:30.

AMERICAN ASSOCIATION.

YESTERDAY'S RESULTS.

Louisville 5, Toledo 2.
Kansas City 6, St. Paul 5.
Milwaukee 7, Minneapolis 6.
Columbus 14, Indianapolis 9.

STANDING OF THE CLUBS.

	Won.	Lost.	P.C.
St. Paul	40	18	.690
Kansas City	36	18	.667
Louisville	32	29	.525
Columbus	30	29	.508
Indianapolis	26	31	.456
Milwaukee	25	36	.410
Minneapolis	24	35	.407
Toledo	21	38	.356

SOUTHERN ASSOCIATION.

YESTERDAY'S RESULTS.

New Orleans 2, Atlanta 1 (first game).
Atlanta 4, New Orleans 3 (2d game; 7 innings).
Chattanooga 3, Little Rock 2 (1st game; 11 innings).
Little Rock 5, Chattanooga 2 (2d game; 7 innings).
Birmingham 4, Mobile 1 (1st game).
Mobile 8, Birmingham 7 (2d game; 7 innings).
Memphis 5, Nashville 2.

STANDING OF THE CLUBS.

	Won.	Lost.	P.C.
New Orleans	40	29	.635
Mobile	34	27	.557
Atlanta	33	29	.547
Nashville	36	31	.537
Birmingham	30	33	.476
Memphis	30	33	.476
Chattanooga	34	34	.433
Little Rock	29	41	.328

EASTERN LEAGUE.

YESTERDAY'S RESULTS.

Albany 7, New Haven 3 (6 innings).
Springfield 6, Worcester 2.
Bridgeport 5, Waterbury 1.
Hartford 6, Pittsfield 2 (5 innings).

STANDING OF THE CLUBS.

	Won.	Lost.	P.C.
Hartford	36	17	.632
New Haven	31	24	.564
Albany	31	26	.544
Springfield	29	28	.509
Waterbury	28	32	.467
Worcester	24	31	.436
Pittsfield	23	31	.426
Bridgeport	22	33	.413

HARVARD GOLF TEAM LEADS BY A STROKE

Princeton Second at End of First 18 Holes of College Play With 646.

CUMMINGS AND WARD TIED

Yale and Williams Representatives Turn In Low Scores of 152—Taft Has 157.

Special to The New York Times.

BRONXVILLE, N. Y., June 26.—Going into the final stretch of the seventy-two-hole test which will determine the intercollegiate team championship for 1923, Harvard, Princeton and Yale are almost blanketed and every indication points to one of the "Big Three" annexing the honor. The Crimson, for whom one of the representatives is C. L. Pierson of Upper Montclair, the metropolitan district junior champion, was holding the lead by the time the first eighteen holes were played at the Siwanoy Country Club today. The four Harvard stars, Pierson, James J. Mapes, Clark Hodder and D. A. Williams, had an aggregate of 645 for the first day's play, giving them the lead by the precarious margin of one point.

A stroke behind the men from Cambridge trails the Princeton Tigers, at one stage of the season hot favorites for the title, and directly behind the Nassau linksmen, snapping at their heels, are the Yale Bulldogs, for whom another metropolitan youngster, J. G. McMahon, winner of the recent Sleepy Hollow invitation tournament, is playing. The Elis total is 647.

Williams, led by Jimmy Ward, the former Missouri State amateur champion and the intercollegiate medalist, is in fourth position, ten strokes ahead of Dartmouth, whose men totaled 664. Penn State follows with 675, leading the University of Pennsylvania by ten strokes, and the rear of the procession is brought up by Cornell with 736 and Columbia with 763. A few representatives of Syracuse took part in today's competition but not enough to make up a team.

The last thirty-six holes will be played tomorrow and the scores made by the players on this final stretch will determine the thirty-two players who will compete at match play for the individual championship, won last year by A. Pollock Boyd of Dartmouth.

Plenty of Action Coming.

The action of the Yale and Harvard authorities in not permitting Jess Sweetser, the national amateur champion, and Bobby Jones to take part in the event had robbed it of some of the glamour that might have given a national prominence to the affair, but it was plainly indicated today that there will be fireworks aplenty when the individual part of the program gets under way. When it became known a short time ago that neither Sweetser nor Jones would be among this year's competitors it was believed that Rudy Knepper, the Tiger captain and holder of the Iowa and Trans-Mississippi titles, would have a walkaway, but those calculations were knocked into a cocked hat by some of the performances turned in by at least two worthies today.

Young Dexter Cummings of Chicago, who recently took the measure of Oswald Kirkby in the Apawamis invitation event, and Jimmy Ward shared the prizeless honors today, Cummings going around the Siwanoy layout with a pair of 76s for a total of 152. It looked for a long time as if that would be sufficient to leave him unmolested at the top of the list, but late in the afternoon Ward came in with a 75, the best single round of the day, and this, with his 79 in the morning, placed him in a tie with the brilliant young Yale player, who appears to be destined to follow closely in Sweetser's footsteps.

W. H. Taft of Dartmouth was next in the list with a total of 157. Taft was tied with Cummings at the end of the morning round. A stroke behind him came Laddie McMahon, while Knepper's best effort was a 159, at which he was tied with a teammate, H. G. Davis, and James J. Mapes, one of the members of the Harvard team.

One of the remarkable features of Cummings's morning round was the fact that it was made despite an 8 at the par 5 fourth hole. Here he drove near the bunker and then topped his second into the sand. He failed to get out on his first trial and finally ended up with three putts. He rimmed the cup for a birdie 4 at the next and did the same thing for a birdie 3 at the seventh. Just ahead of that, however, he got his birdie 2 at the sixth, where his tee shot left his ball not more than a foot from the hole. He had a 40 at the turn but raced home in close to par figures for a 36. His most scintillating deed was at the home hole where he scored an eagle 3, one of the few 3s ever scored there. A drive and a spoon shot left him on the green, ten feet away from the cup. The hole measures 530 yards. He was aided by a following wind, but there are few who can exchange "wallops" with the sturdy Yale sophomore.

It took him 39 to reach the turn in the afternoon effort, the two short holes on the outward nine piling up his count. At the 190 yard third he took three putts and at the sixth he was short from the tee, then past the hole on his next and again short on his third, losing two strokes to par right there. He had birdie 4s at the fourth and fifth, however. He lost a few putts coming home, some of them rimming the cup, ending up with a 37. A gallerylite, following the preceding pair, felt the power of Cummings's driving at the fourteenth hole. Here the Chicagoan used an iron, sending one so far down the fairway that it hit the luckless watcher who believed that he was far out of range. He was avenged, however, for Cummings took a 5 for the hole, one more than par.

Ward Requires 78 Strokes.

Ward, with a full complement of 5s for the first nine holes, required a 70 for the morning round, but after reaching the turn in 37 in the first part of his afternoon's endeavor, reeled off four 3s in a row, starting at the tenth, two of them birdies and the other two pars. He wavered a trifle after that but headed toward the home hole needing only a par 5 to put him in a stroke ahead of Cummings. He failed to get it and had to be content with a 78, which placed him in a tie with the Yale youngster.

Their cards:

MORNING ROUND.

Out—										
Par	4	4	3	5	4	4	4	5	4	—36
Cummings	4	5	4	8	3	4	4	4	4	—40
Ward	5	4	3	5	3	5	5	4	4	—42
In—										
Par	4	3	4	4	4	4	5	5	4	—37—73
Cummings	4	4	5	5	4	4	5	4	4	—39—79
Ward	4	3	4	4	5	3	4	5	5	—37—79

AFTERNOON ROUND.

Out—										
Cummings	5	4	4	4	3	5	4	4	4	—37
Ward	5	4	4	4	3	4	4	4	4	—36
In—										
Cummings	4	4	3	5	4	4	5	5	5	—39—76
Ward	5	3	3	5	4	4	4	5	4	—37—73

Knepper, after a 78 in the morning, experienced considerable trouble in the afternoon, requiring an 81. He has not been devoting much time to the game of late, but is expected to strike his stride before the week ends. Just to show his mates how the thing was done, Sweetser went around the first nine holes of the Siwanoy course today in 34 strokes, with three putts on two of the greens.

The team scores for the first 36 holes follow:

HARVARD.

James J. Mapes	80	79	159
C. L. Pierson	79	82	161
Clark Hodder	79	83	162
D. A. Williams	78	85	163
Total			645
Robert Clough	87	84	171
W. G. Soule	80	89	169

PRINCETON.

R. E. Knepper	78	81	159
H. G. Davis	84	75	159
A. J. Shannon	79	84	163
Burton Mudge	79	86	165
Total			646
Baxter Sparks	88	79	167
Don Cresawell	82	85	167

YALE.

Dexter Cummings	76	76	152
J. G. McMahon	79	79	158
W. S. Woodruff Jr.	81	86	167
C. H. Conklin	84	86	170
Total			647
Chester Bowles	85	87	172
Nat Lovell	83	90	173

WILLIAMS.

J. C. Ward	79	73	152
Henry Comstock	82	83	165
Henry Fisher	81	86	167
R. Simmons	80	85	170
Total			654
E. Haley	84	92	176
E. Hemphill	92	99	191

DARTMOUTH.

W. H. Taft	76	81	157
A. C. Horton	79	85	164
J. Batcheider	90	96	186
R. A. Henry	85	88	174
Total			664
Frank Sheehy	90	90	180
H. D. Baker	89	97	186

PENN STATE.

J. W. Kindt	82	80	162
J. W. Crookston	78	87	165
H. D. Euwer	91	81	172
J. L. Bair	87	89	176
Total			675

UNIVERSITY OF PENNSYLVANIA.

T. J. Conte	86	78	164
G. W. Stevens	87	80	167
S. K. Allman	85	90	175
Dan Round	94	85	179
Total			685
W. O'Reilley	96	88	184

CORNELL.

H. E. Warnich	88	83	171
D. G. MacBean	87	89	176
K. Shimizu	91	100	191
J. I. Nesbitt	106	102	208
Total			736
A. W. Mackenzie	106	93	199

COLUMBIA.

D. D. Jackson	92	91	183
A. L. Cannon	99	86	185
James McGearey	97	88	185
Leroy Johnson	107	109	216
Total			769

SYRACUSE.

L. South	88	85	173

MISS SCHARMAN WINS IN CONN. TENNIS PLAY

Brooklyn Player Reaches Semi-Finals After Hard Match With Mrs. Briggs.

Special to The New York Times.

STAMFORD, Conn., June 26.—Play in the Connecticut tennis singles championship for women advanced today to the semi-final round. As result of the day's play Miss Mayme MacDonald, Pacific Northwest singles champion, meets Miss Mary Case of Norfolk, Conn., tomorrow morning, in the first semi-final match.

Miss Cerese Baker of Orange, N. J., meets Miss Lilian Scharman of Brooklyn in the other semi-final match. Miss Scharman had trouble today defeating Mrs. Benjamin Briggs of West Hampton in a second-round match. It required twelve games to decide the first set. Miss Scharman taking the second frame easily. Miss MacDonald won her match with Miss Newton with ease. After a poor start Miss Cerese Baker won her third-round match with Miss Wilson.

The summaries:

SINGLES.

Second Round, Upper Half—Miss Louise Wilson, Rye, defeated Mrs. Edward Herr, Waterbury, 8—10, 6—2, 6—5; Miss Cerese Baker, Orange, defeated Mrs. J. T. Collingwood, S. I., 5—7, 6—1, 6—4. Lower half—Miss Lilian Scharman, Brooklyn, defeated Mrs. Benjamin Briggs, West Hampton, 7—5, 6—3; Miss Mary Case, Rockefeller Field, defeated Mrs. John Bailey, West Side Tennis Club, 6—3, 1—6, 6—1.

Third Round—Miss Mayme MacDonald, Seattle, defeated Miss Rosamond Newton, Brookline, 6—2, 6—1; Miss Mary Case, Norfolk, defeated Miss Amy Wolcott, Litchfield, 6—2, 6—3; Miss Cerese Baker defeated Miss Wilson, 6—3, 6—2, 6—1; Miss Scharman defeated Miss Roberts, 6—0, 6—2.

DOUBLES.

Preliminary Round—Mrs. Briggs and Miss MacDonald defeated Miss Martha Wilbourne, New York, and Mrs. Marx, 6—1, 6—0; Miss Wolcott and Miss Case defeated Miss Priscilla Baldwin, Mt. Kisco, and Miss Elizabeth Peale, Seabright, 6—0, 6—1. Second Round—Mrs. Bishop and Miss Mrs. Bailey and Mrs. Bronson C. Bachelor, Miss Gould and Miss Sherwood, Apawamis; Mrs. Bailey and Mrs. Bronson C. Bachelor, New York, defeated Mrs. Minott and Mrs. F. L. Baldwin, 6—3, 6—0; Miss Newton and Miss Neaton defeated Mrs. Richardson and Mrs. Koukel, New York, 6—2, 4—6, 7—5.

NEW RULES TO GOVERN RACING AT SARATOGA

Jockey Club to Put Into Effect Selling and Claiming Changes at Summer Meeting.

Announcement was made by the Stewards of the Jockey Club yesterday that the new rules for selling and claiming races will go into effect with the opening of the Summer meeting at Saratoga. These changes in the rules of racing were adopted early last Spring by the Jockey Club after long study and consideration by a special committee. They were then sent to the State Racing Commission, where a long delay was encountered in getting a meeting of that body.

A quorum of the commission was finally secured and the code submitted by the Jockey Club was approved, with the exception of two minor paragraphs, which were stricken out. The document then went back to the Jockey Club, which body has again adopted the rules as approved by the State Commission.

It had been hoped by horsemen and others interested that the new code, which is similar in many respects to that in use in Maryland and Kentucky, would be ready for the opening of the metropolitan racing season. It will not be possible to put the new rules into effect at Empire City, as the book for that meeting has been made up for many days.

MARTIN ON CARD TONIGHT.

Will Meet Beecher in Twelve-Round Bout at New York Velodrome.

Two twelve-round bouts will feature the popular-priced boxing carnival to be held at the New York Velodrome tonight. In one Pepper Martin will engage Charley Beecher, and in the other Terry Martin will tackle Harry London. There will be two six round affairs and a four. In the sixes Al Norton and George Lavigne and Barney Keeley and Vic Brog will battle. Sammy Benfield and Nat Fincus will clash in the four-round session.

MAGPIES AND ARMY WIN POLO MATCHES

Meadow Brook Four Beats Freebooters in Play for Third Westbury Cup.

FOX HUNTERS ELIMINATED

Milburn and Wilson Star for Victors—Orange County and Ramblers Meet Today.

The Meadow Brook Magpies and the Army polo fours won their way into the semi-final round of the tournament for the Third Westbury Challenge Cup by their victories at the Meadow Brook Club, Westbury, L. I., yesterday. The Magpies took their first round match in convincing manner from the Freebooters by a score of 15 to 5, while the Army, in its first game of the season, triumphed in a strenuous struggle with the Fox Hunters by a count of 8 to 7. The two victorious teams yesterday will meet on Thursday to compete for a place in the final. The Orange County combination and the Meadow Brook Ramblers, the two winning teams in Monday's matches, play this afternoon in the other semi-final.

The Army representatives, the same combination that won the National Junior championship last season, played their first game together this year, and although their teamwork was at times a bit erratic their general appearance was one of strength. Major Irwin at back was especially formidable. His ability to check the Fox Hunters' attacks was the main factor in preventing a defeat, while the forward work of Major A. H. Wilson at No. 1 was the principal reason for the Army's victory.

The Fox Hunters were represented by the same members as competed in the tournament for the Meadow Brook cups, which the Magpies succeeded in capturing last week. Howard Phipps was at No. 1, George H. Heckscher at No. 2, Dr. H. B. Blackwell at No. 3 and Morgan Belmont took care of the No. 4 position. The latter's work was the outstanding performance of the Fox Hunters' play.

The game was a nip and tuck affair, the lead see-sawing back and forth in a manner which kept the spectators in doubt as to the winner until the final gong ended the game. Long, free driving and hard riding were in evidence at all times and the play was fast and grew faster as the closeness of the two teams' power was realized as the periods went by. Major Wilson secured the ball in the last few minutes of the eighth period and worked it through the opposing horsemen for the final goal, which gave the Army team the victory by the scant margin of one point.

The Magpies' triumph was to be expected. Their performance in the final game of the Meadow Brook tournament on last Saturday marked them as a combination to be feared in all the coming events on the polo program. Devereux Milburn at back was again the most brilliant performer of the day. His long, hurtling drives seem to gain power with each game in which he takes part, and his direction is always accurate. It was not his attacking ability that was so prominent yesterday, however. It was the great internationalist's ability to check the advances of the Freebooters that attracted most attention.

Louis Stoddard, another famous international performer, was in the Freebooters' No. 3 position, replacing Tommy Hitchcock, who performed so brilliantly in that position last week. However, Stoddard's hard and powerful driving were not enough to overcome the strength of the Magpies. He swept through the forwards on numerous occasions, but met a stronger defense when he neared the Magpies' goal posts. Milburn came swooping in from the side or the rear or the front to send the ball hurtling back down the field or to the side boards in nearly every instance that the Freebooters threatened.

The Magpies took an early lead and retained it throughout the contest. It was not until the game was well in hand and the Magpies were practically assured of the victory that the Freebooters were able to break through for scores. As the Magpies' margin grew larger, Milburn left his position and took up the work of helping in the scoring line. But whenever the Freebooters threatened to near the Magpies' total, he dropped back again and checked what little rally the opposition might have started.

Both games were marked by unusually hard riding, while the Army-Fox Hunters contest was one of the most exciting of the season at the Meadow Brook Club. Society gathered at the field house to watch the contests, although the skies threatened to break into a downpour from start to finish.

The lineups:

ARMY (8).	FOX HUNTERS (7).
No. 1—Maj. Wilson.	No. 1—Howard Phipps.
No. 2—Maj. Baird.	No. 2—G. M. Heckscher.
No. 3—Col. Browne.	No. 3—Dr. H. B. Blackwell.
Back—Maj. Irwin.	Back—Morgan Belmont.

Time—Eight periods of 7½ minutes each.

MAGPIES (15).	FREEBOOTERS (5).
No. 1—Marshall Field.	No. 1—P. Sanford.
No. 2—C. P. Beadleston.	No. 2—R. Waha-maker 2d.
No. 3—W. G. Loew.	No. 3—Louis Stoddard
Back—Devereux Milburn.	Back—P. R. Fyne 2d.

Time—Eight periods of 7½ minutes each.

LISTS BROOKDALE WEIGHTS.

Handicapper Vosburgh Gives Grey Lag Maximum of 137 Pounds.

W. S. Vosburgh, The Jockey Club handicapper, yesterday announced the weights for the Brookdale Handicap, which will be run next Saturday over the course of a mile and a furlong at the Aqueduct track. The race will have an added value of $4,000. As expected, Grey Lag is given top weight of 137 pounds, which is five pounds more than his old rival Exterminator is asked to shoulder. There is little chance of seeing the latter at the present meeting, however.

Mad Hatter is in well at 129 pounds, which is two more than Bunting is asked to carry. Little Chief has been allotted 121 pounds. Zev has 122 pounds, which is top weight for the three-year-olds, the next of

The New York Times

"All The News That's Fit to Print."

Published Every Day in the Year by THE NEW YORK TIMES COMPANY.
ADOLPH S. OCHS, Publisher and President
B. C. Franck, Secretary.

OFFICES: [TELEPHONE BRYANT 1000].
TIMES BUILDING.....Times Square
TIMES ANNEX..438 St. w. of Broadway
DOWNTOWN.....7 Beekman Street
WALL STREET.....165 Broadway
HARLEM.....327 West 125th Street
BROOKLYN.....399 Washington Street
BRONX.....3,914 Third Avenue

WASHINGTON.....717 Albee Building. Subscriptions and Advertising, 1,416 New York Av., N. W.
BOSTON.....126 Boylston Street
CHICAGO.....1505 Tribune Building
ST. LOUIS.....401 Globe-Democrat Building
DETROIT.....703-4 Ford Building
SAN FRANCISCO.....742 Market Street
LOS ANGELES.....11 Times Building
LONDON.....12 Salisbury Square, Advertising 93-94 Chancery Lane and 125 Pall Mall.
PARIS.....An Matin, 6 Boulevard Poissonniere; Tel. Bergere 5229. Advertising, 34 Blvd. des Capucines and 3 Rue Lamartine, 9me.
ROME.....Palazzo Ghinetti, Corso Umberto 421
BERLIN.....51 Jaegerstrasse W. 8.
CAIRO.....Egyptian Gazette Building
BUENOS AIRES.....Avenida de Mayo-560

SUBSCRIPTION RATES

(Entered as second-class mail matter.)
Two Cents a copy Greater New York. Three Cents within 200 miles; Four Cents elsewhere. Sunday, Five Cents Manhattan, Bronx, Brooklyn; Ten Cents elsewhere.

By Mail.	Out of Town.	One Year.	Six Mos.	One Mo.
Daily and Sunday		$12.00	$6.00	$1.00
†Daily only		10.00	5.00	.85
Sunday only		4.00	2.25	.45
Sunday only, Canada		6.00	3.25	.55

Foreign Rates

	One Year.	Six Mos.	Three Mos.
Daily and Sunday	$26.00	$13.30	$2.40
Daily only	17.40	8.70	1.45
Sunday only	9.75	5.12	.80

Binder, Picture Section, for 26 issues, $2.50

AUXILIARY PUBLICATIONS

ANNALIST (Mondays), per year, $4; Canada, $5.50; other countries, $6. Binder, 26 issues, $1.50.
THE NEW YORK TIMES BOOK REVIEW (Weekly), per year, $1; Canada, $1.50; other countries, $2. Binder, 52 issues, $1.50.
TIMES MID-WEEK PICTORIAL (Thursdays), one year, $5; Canada, $6; other countries, $6.50. Binder, 52 issues, ½ leather, $2.50; cloth, $1.50.
CURRENT HISTORY MAGAZINE, 1 yr. (12 issues), $3; Canada, $3 (foreign $4). Per copy, 25c.
THE NEW YORK TIMES INDEX (Quarterly), full cloth, per copy, $5; per year, $20.
TIMES WAR YOLUMES—10 volumes—illustrated—cloth, $62.25; ½ leather, $75; full leather, $95.
HISTORY OF THE NEW YORK TIMES—1851-1921. U. S. and Canada, cloth, $3; paper, 50 cents. Foreign, cloth, $2.25; paper, 65 cents.

The Associated Press is exclusively entitled to the use for republication of all news dispatches credited to it, or not otherwise credited in this paper, and also the local news of spontaneous origin published herein. All rights of republication of all other matter herein are also reserved.

NEW YORK, WEDNESDAY, JUNE 27, 1923.

A STRANGE DECISION.

Monday's denial by the Interstate Commerce Commission of the application of the Virginian Railway to construct a one-mile extension was based upon grounds not yet fully disclosed. The short spur was to run to some new mines now being opened by the Pocahontas Fuel Company. The Commission contented itself with the summary statement that there are already more soft coal mines than are "consistent with the efficient use of carriers' equipment and their aggregate car supply." But the members of the Interstate Commerce Commission appear to be aware that their decision marks a new departure in the field of railway regulation, and promise to attempt to justify it in a few days by stating in detail the reasons which governed their action.

Such an explanation is highly desirable, since the surprising decision, if sustained by the courts and extended wherever the Commission sees fit, could not fail to have a disturbing effect. It is true that under the Esch-Cummins act no railway carrier can extend its lines or construct new ones or acquire another road without first obtaining from the Interstate Commerce Commission a certificate of "public convenience and necessity." But it is hard to see how this could have been intended to cover the mere building of a mile of new track, virtually no more than a switch, to nearby property. If this is to be forbidden for a coal mine, because there is too much soft coal, why not to an oil field because just now there is an overproduction of oil? The Commission's reasoning would seem to apply to a New England railway desirous of connecting up with a new shoe factory. It certainly would apply to an extension running into the Kansas wheat fields. Any commodity of which there is a temporary surplus, or which the railroads find difficulty in transporting, might any day find itself cut off from rail facilities by this strange decision of the Interstate Commerce Commission.

The trouble appears to be that the ruling was made not purely on a general industrial and economic theory. That the law ever contemplated such a course by the Interstate Commerce Commission is nowhere indicated in the text of the statute. The Commission was authorized and empowered to regulate railroads, not to regulate industry. If it wanders far afield into questions of supply and demand of the necessaries of life and into the restriction of competition and the hampering of business enterprise, there is no telling where we shall fetch up. It is for such reasons that the Commission's endeavor to defend itself will be awaited with keen interest.

HOT WAVE IN KANSAS.

Senator CAPPER's weekly, "a champion of human welfare and the square deal," looks so flushed and fiery as to make the rest of that burning Sunflower region seem pale and wan. It whirls itself like a blazing torch at "New York's alcohol Governor"; it cries that, "unlike Governor 'Alcohol' SMITH, the rest of the New York Wets outside of the Legislature are not where they are obliged to profess love for the Constitution while kicking Uncle Sam's immortal charter in the slats." Mr. HARDING says that New York is nullifying her own authority. Mr. CAPPER's paper says that New York is nullifying the Constitution of the United States. And "when it comes to choosing between booze and the Constitution, New York isn't one-half of 1 per cent. American." Not only is New York "rebellious," but Governor SMITH's act, instead of being "an issue between Wets and Drys," may "involve a disintegration of the union of States, if permitted to stand."

Who and what are going to keep it from standing? That isn't clear. What is refreshing is to see how much hotter and redder the true Kansas reforming temper is than the red liquor of darker days. But why should Capperian Kansas be so enamored of her own virtue and so flame against the iniquity of rumful New York? Not even in the bosom of the saints is perfection. A member of the Kansas Legislature, a respected citizen, came up from his country district of Topeka; "went out with the boys." Beer and wine being inaccessible on account of Dry wisdom, he drank the hot and rebellious liquors of the bootlegger; was arrested; killed himself out of shame. That is a little history which the Kaw regulators of other people's habits and business shouldn't forget. That was a notable triumph, an object lesson of the benefits of prohibition.

In Mr. ALLEN WHITE's Emporia Gazette the Prosecuting Attorney of Lyon County says ingenuously that he "believes the sale of liquor has not "increased, but the public's attention "probably is focused on this particular violation of law more than any "other one, and this violation is more "noticeable because of increasing public sentiment against it." Of course, any crime committed in Kansas is committed by outlanders and "floaters"; but there seems reason to believe that Kansas is but too much inclined to be one of the wicked. Let her leave off her apoplectic faces, drop her accusing fingers and put a nice compress on that boiling, burning, yet always engaging, head.

FRENCH AND BRITISH AIR POWER.

The agitation in England for a one-power air standard—that is, for a force equal to that of France—should be studied with concern by those responsible for a sound aviation policy in the United States. In this country our army officers have established records for speed, distance and altitude flights which are highly creditable, but in the aviation branch of the land and sea services we are far behind Great Britain. France leads Great Britain by so wide a margin in flying squadrons that Lord BIRKENHEAD, addressing the House of Lords in March, said:

> France could destroy London and almost every great centre of population tomorrow without warning if she wished.

So stanch a friend of peace as Viscount GREY said in the same debate that Great Britain would soon be on the brink of a competition in armaments of the air unless a feeling of general security were brought about by the action of a stronger League of Nations. He was inclined to fear that all the progress made since the armistice was in jeopardy. It was not the great standing army of France, and certainly not the size of her fleet, that alarmed Viscount GREY—it was her 140 air squadrons and her policy of supremacy in combat and bombing machines. In the Chamber of Deputies the other day it was declared that the next war would be won by the nation that could use a large number of airplanes to carry to strategic points squads of men with bombs and machine guns.

In Great Britain there is no better authority on war equipment and strategy that Lord SYDENHAM. In an article about French superiority in the air he says that "in circumstances "easily imagined a war could be "gun and quickly ended by air force "alone." This, he went on to say, "the French appear to have grasped, "and they have determined to maintain a dominant air force in readiness for all emergencies." Lord SYDENHAM assailed the Government for not having a "clear policy in regard to the use and direction of air "power." "We have," he wrote, "severely cut down the forces on "which security depends, without reducing our responsibilities."

The Government has been at last aroused by its critics to formulate a plan. In the House of Commons yesterday Premier BALDWIN announced that a Home Defense Air Force would be established to meet attack by the strongest enemy within striking distance. It would consist of fifty-two squadrons, organized on a permanent military basis, but in part on a territorial or reserve basis. Apparently this force is to be a nucleus, for the Prime Minister spoke of expansion in an emergency. As France is supposed to have 140 squadrons and a program for 220 by the end of 1925, the British scheme seems to fall short of the needs of the country. However, numbers of planes may not determine the effectiveness of an aerial branch of the military forces. It is said in England that some remarkable things have been done lately in aircraft construction. Fast climbing machines of a new type have been built. An airplane practically noiseless in flight has been invented. Large troop and torpedo carrying planes are under construction. A special fighting machine of hardened steel has been designed. The latest all-metal machines imported from Germany are said to be inferior to the British. A Government official, familiar with the work of the manufacturers, is reported as saying: "We are, indeed, at the moment "ahead of all other nations."

In capital ship designing Great Britain has long depended upon the genius of her naval constructors, and they have not failed her. It would not be surprising if her airplane designers had been equally successful in evolving types that are superior for war purposes to the best flying craft of the French. In such a case Great Britain might be adequately protected with a smaller number of squadrons. But competition is not desired by her statesmen, who look to the League of Nations to arrest it. Mr. BALDWIN let it be known that Great Britain would gladly co-operate with other Governments in limiting the strength of air armaments on lines similar to those laid down by the Washington Conference in regard to ships.

DULL AS TAXES.

President HARDING almost apologized for choosing taxation as the theme of his speech in Salt Lake City yesterday. True, he was in the State of Senator SMOOT, whose mastery of Government finance, including a lovely tariff duty for the benefit of the growers of sugar beets in Utah, has been justly admired. But Mr. HARDING spoke as a man well aware that his recital of the details of Government taxes, Government appropriations, Government economies, would arouse no enthusiasm in Utah or anywhere else. Still it was his duty to present the facts, and he did so with a fidelity which may be called heroic.

What his Administration has done to reduce taxes, which is not much, and to cut down extravagant public expenditures, which is a great deal more, constitutes a real claim to public approval. But will it be given? Can the great mass of the people be brought to take an intelligent interest in this whole class of public questions? They will in general terms denounce spendthrift outlay by the cities, the States or the Federal Government, but it is seldom that any great numbers of them can be stirred to enthusiastic support of the men in public office who bear themselves as rigid economizers. President HARDING advised his hearers to keep their eyes all the time upon men who administer their public affairs, and to make them understand that they will be expected to apply "the rule of thrift." If they do not do it, the President says that we ought to get other public servants who will. And he adds that when they succeed in prudent management of the public business and make great savings they ought to be sure that they will receive "a full measure of hearty appreciation for their efforts." The full measure which Governor MILLER received in this State last year was a minority of about 400,000 in the popular vote.

These things ought not so to be. It should be possible to get popular acclaim and a great following for being a veritable "skinflint" in the control of public funds. That it is not so, and that politicians know it, is no excuse for high officials. They must keep on with their resolution to make the Government businesslike and economical, whether it wins them praise or blame. President HARDING is quite right in insisting that it is the duty of good citizens to keep sharp watch of Government revenues and outgoes. He is doing his part in endeavoring to hold them up to this obligation, though he is apparently clear-eyed enough to perceive that he is doing a thankless work and not adding materially to his popularity.

IMMIGRANTS AND SHARPERS.

The idea of protecting immigrants from those who prey upon them when they arrive in this country all will approve. But when it comes to putting the idea into practice innumerable difficulties present themselves. It is easy to say: "The Government "should see that the immigrants "reach their destination safely." It is also easy to advocate a guide system run by private or semi-public organizations. But given the enormous number of arrivals during the rush periods, it is obviously impossible for the Government, with its limited forces, to shepherd the immigrants beyond Ellis Island. All that can be asked is that better facilities be placed at the disposal of the newcomers during the period of detention and that larger staffs be installed and greater attention paid to individual wants.

It is not against abuses at Ellis Island that the greatest objections have been made. It is after the immigrant leaves the island that he is especially in need of protection. The charge has been made that every one, beginning with the now almost obsolete hackmen, who can get his hands on an immigrant's money does so. The immigrant is cheated and swindled on all sides, so some of his friends would have us know, and in consequence he undergoes great moral suffering and often is turned into an America-hater as soon as he sets foot on American soil.

It is difficult to protect immigrants from the kind of sharpers who are out thus to "do" them. Unfortunately, many of the injustices are committed by their fellow-countrymen in whom they have confided and who have fattened by cheating newcomers. The Tisbo case is an example. Their fellow-Italians had confided their savings to the Tisbo brothers, only to awake one morning to find the gentlemen had absconded and their savings wiped out. It has been charged that some of the steampship ticket agents which have their headquarters in foreign sections and which do a business in foreign exchange and remittances resort to outrageous forms of cheating.

The plain truth is that once the immigrant settles down in a community it is impossible to extend any greater protection to him than to other citizens. The futility of legislating against crooks has been only too well indicated in connection with abuses of the native born. The half billion dollars or more annually spent in the purchase of worthless oil stocks and goldbrick securities is but new proof of the soundness of the old adage about a fool and his money. Every case of extortionate charges, every example of crooked dealing on the part of banks, commission houses and other organizations that deal with the immigrants should, of course, be insistently run down. The various immigrant societies should keep a particularly alert eye out for malpractices and should encourage the immigrants to make known their troubles. Through the foreign-language press and other channels at their disposal it should be possible for these organizations to bring before many foreigners the suggestion that before confiding their savings to some unknown concern they should communicate with one or another established society. But even work such as this, to be effective, would require a large personnel and a widespread organization of the foreign born of each national group. Large funds would be needed in the hands of capable and upright administrators.

AMPLIFIED ORATORY.

The fact that President HARDING's speeches are heard all over the country instantaneously by radio has its drawbacks as well as its advantages. It gives him an immense distant audience, but hampers him before his immediate hearers. It carries his message far, but cripples his oratory near by. At Kansas City and elsewhere he was thought to be occasionally moved to depart from his written address and to introduce some extempore remarks prompted by the occasion; but each time he checked himself and went back to his steady reading into the amplifier. The effect upon the listeners must have been that the orator was not thinking of them so much as of the listeners-in at Duluth and Seattle, at Boston and Atlanta.

All this cannot but limit and embarrass the born orator. He is accustomed to get from his audience a part of what he gives back to them. Out of the close contact, and the constant interplay of emotion, between hearers and speaker are born some of the happiest flashes of oratory. Temperamental speakers have often been extremely anxious to know that their voices were carrying well to everybody in the assembly that they were addressing. When Lord ROSEBERY was at the height of his fame he used to be very nervous in the beginning of any speech that he was making before vast public gatherings. Friends of his used to send up notes to him on the platform saying: "Your Lordship is "heard perfectly in every part of the "room." That cheered him up and inspired him to renewed efforts. But suppose the note had read, "Your "Lordship is heard perfectly in Edin"burgh and Dublin and Hull"—would that have had any effect except to cramp and deaden his oratorical impulses?

There is no questioning the novelty and interest of a President getting his words simultaneously to the ears of all his countrymen who care to take down their receivers and listen to him. It is an immense extension of public speaking. But it does not necessarily heighten its quality. It may be good for the wide diffusion of dry official statements, but it cannot convey the vivid power of spontaneous oratory. If DANIEL WEBSTER's Bunker Hill speech had been made in the days of radio, he could not have turned as if with unstudied art to make his apostrophe to the "venerable men." Indignant listeners in Ohio and North Carolina would have wanted to know what on earth he was talking about, and would have complained that they didn't see any venerable men standing about anywhere.

THE ONTARIO ELECTION.

In a little over twenty years the Canadian farmers have built up probably the most extensive and successful co-operative organization in existence, covering every farm commodity and necessary. Their political triumphs have been won in the last few years. The Province of Ontario had the first Farmer, in reality a Farmer-Labor, Government, in the Fall of 1919. The same blessing came to Alberta in 1921, to Saskatchewan and Manitoba in 1922. Now the United Farmers of Ontario and their allies of the Independent Labor Party have been soundly beaten. At the close of the last Legislature parties stood: United Farmers, 45; Labor, 9; Conservatives, 25; Liberals, 28; Independents, 3; vacant (Conservative), 1. In the new Legislature the Conservatives will have at least 68 of the 111 seats.

When they remember that in the last general elections six of the nine Provinces didn't elect even a single Conservative member, and that, till this election, not a single Provincial Legislature was Conservative, the Dominion Conservatives, and not merely those of Ontario, may well feel encouraged. Mr. ERNEST CHARLES DRURY, a 250-acre farmer, has long been known for his low-tariff views; but he had had no experience in administration when he formed his Government; and there was only one man in it who had ever held office. Its main aim, the Premier said, was to "give efficient government and cut down the cost of government." That is exactly and memorably what it hasn't done, and the failure to do that largely accounts for its fall.

Between 1919 and the end of 1922 the provincial debt increased from $97,000,000 to $240,000,000, the indirect debt from $19,000,000 to $46,000,000. There was a constant increase of taxes. The Drury Government inherited a lot of its financial troubles from its predecessors. The uplifter is as busy in Ontario as in any other part of the world. The Liberals and Conservatives sought to make the question of economy paramount. On the other hand, Mr. DRURY and Mr. RANEY, the Attorney General, put forward the maintenance of prohibition, the celebrated Ontario Temperance act, as the linchpin of the campaign. Mr. HOWARD FERGUSON, the Conservative leader, and Mr. WELLINGTON HAY, the Liberal leader, seemed not too eager to make prohibition too prominent. Presumably they were not as sure as the United Farmers of the support of the true-blue Drys. Yet The Hamilton Spectator, speaking at least for its own city, said: "It is probable that the Ontario "Temperance act and its administration, though not an issue, will be the "rock upon which party allegiances "will be split."

Mr. FERGUSON said that the liquor question ought to be decided by the people. If he acts on that principle the Ontario folk will have an opportunity, as the Manitoba folk have just had, to show that they are sick of fanatical prohibition. The Farmers, or Progressive Party, in Ontario at least, came up suddenly and seems to have withered almost as suddenly. It has not been extreme; and, though a class party, it has shown no great passion for social legislation. The Grain Growers' Associations had won an economic victory before the attainment of political power.

TOPICS OF THE TIMES.

This Time They Will Be Thorough.

Judging from the way in which the Special Grand Jury has begun its investigation of Westchester County's now celebrated "Ward case," there will be no more reason for the suspicion or impression, hitherto prevailing in many minds, that there was no real desire or determination on the part of the prosecuting officials to clear up the mystery, with no regard to anything except the administration of justice.

That this belief ever had any more foundation than the fact that the accused was a member of a wealthy family there never has been any definite evidence, but the feeling has persisted and has been harmful because of the help it gave to those fond of charging that there is in this country as well as in others one law for the rich and another for the poor.

The law, of course, is the same for both rich and poor; where the unlikeness comes is in the rich man's ability to hire a staff or corps of skillful lawyers who see to it that he enjoys all of the many advantages which the "presumption of innocence" gives him.

The quashing of the indictment originally found was an entirely unsatisfactory settlement of the case and its present reopening was next to inevitable. Though the man slain had no friends with money or with influence in the ordinary sense of that word, yet they have succeeded in moving the Governor to action and in having a Judge assigned to make a new inquisition with the help of a Grand Jury.

"Better late than never," is the natural comment, but it is not so much better, for, in the more than a year since PETERS was killed, memories have faded and facts as well as witnesses perhaps have disappeared. Certainly what cannot be done now never can be done, and it is therefore the more important that the county officials as well as those sent to White Plains by the Attorney General should do their utmost to bring the truth, and the whole of it, to light.

A New Form of Class Solidarity.

There is something more than a little amusing—and something just a little pathetic, as well—in the earnestly made suggestion by the Institute for Public Service that the Trustees of our colleges and universities should get together in solemn conference and decide among themselves what are their rights and their duties. This implies that the members of this once powerful and rather haughty class of notabilities now are, or feel themselves to be, on the defensive. At least one college President has risen in revolt against his particular group of Trustees, and, though he was defeated and banished, it was a dangerous and costly victory, and the next rebel may earn the better name of hero that success gives to rebels.

The Trustees resent the intimation that they are a lot of mossy-backed ancients, with ears too deaf to hear any of the new noises, and with no reason for existence except possession of the ability to raise money from their own and other pockets. That they are older than the undergraduates they are willing to admit, but that is as far as they will go, and they are not too modest to claim that the years bring wisdom as well as the infirmities which some of them are beginning to feel.

What the Trustees can do to strengthen their shaken position is not obvious. However, if they or their friends think themselves endangered, then they are, and it is entirely judicious for them to develop the sense of group or class solidarity and drill for action against the enemy.

The excellence of their intentions they will not have to defend. Everybody knows that they mean well, but that is usually said of those for whom nothing else can be said, and it therefore is about the most irritating and humiliating form that praise can take. Anyhow, the convention of Trustees should be held, if only in the interest of indoor sports. Of course, the meetings must be public, as it is the public that needs convincing that its respect for college Trustees still is deserved.

He Realizes the Duty of Neighbors.

Canada's Parliament received very coldly, a few days ago, the proposal that it should pass a law penalizing in some way or degree the activities of Canadians who are making money, and lots of it, by "running" intoxicants across the border into the United States. This the members, or a majority of them, said was legitimate business so far as Canada and Canadians were concerned, and they saw no reason for interfering with it. The high officials in the Canadian Government are more courteous than the lawmakers, and, in response to communications from Washington, they are saying, in effect, that they will see what can be done in the way of helping a good neighbor in the performance of a hard task.

The Premier, Mr. KING, took occasion this week to tell the members of the House of Commons of the request for assistance, and, while he did not make any definite promises, he at least had the good sense to declare that his Government had every desire to co-operate with the American authorities, just as he would expect those authorities to co-operate with him in enforcing Canadian laws if need for such assistance arose.

This is not much, but it is something, and it is more than has been done in London, where no real disposition seemingly exists to stop the use of the Bahamas as a base for rum-running.

Women Do Have More Sense.

It is in weather like this that men have reason to admit and to envy the superior courage and wisdom of women in dressing themselves in accordance with the season. Nothing could be more absurd, in Summer, than the masculine habit of swathing the neck and its blood vessels in high and impervious collars. Men do it because they are the slaves of custom, while the saner women wear no collars at all and cut away their dresses until their necks are exposed to such cooling breezes as the gods are kind enough to provide.

To be sure, a good many men, nowadays, have ignored the ancient proprieties to the extent of replacing the hard-boiled variety of shirts with those unstarched, but an imagined decree of respectability forces them, they think, still to wear collars and neckties, though both are as detrimental to health as to comfort. Some men do venture to wear "soft" collars, yet they have a sense of sin when they do it, and are ready to apologize at request.

NATIONAL PARK PROTECTION

Exploitation of Natural Resources There Should Be Forbidden.

To the Editor of The New York Times:

Allow me to express my admiration and appreciation of your excellent editorial in THE TIMES for Sunday, June 24, on "Protecting the National Parks." You present the essence of the situation and the needs for protection with unusual clearness and yet with fairness to those who seek commercial privileges within the parks. I particularly like the broad viewpoint in the sentense in which you point out the danger that Congress might permit the invasion of the parks for commercial purposes. You say, "This temptation is particularly strong in the Western States, where most of the parks are located, inasmuch as the old frontier spirit still lingers and there are men and politicians to whom the sight of unexploited land is a constant irritation."

There will always be persons who see in Niagara Falls only a waste of power for turning spindles and who look at giant redwoods only as so many board feet of timber. But there are, fortunately, many others who wish to keep some of the more beautiful and interesting spots just as nature made them, with their rocks and waters, as well as their plants and wild life, undisturbed. Such spots are not only sources of inspiration and health, but of very great present and future value in science and education. For they serve as examples of the adaptation of plants and animals to their environment, and of the processes which are constantly going on in nature. It was by observation of undisturbed nature on his five-year voyage of the Beagle, as well as by his experiments, that Darwin was led to elaborate his theory of evolution.

The remedy which you suggest as a possible solution should by all means be adopted unless a better can be devised. This would forbid the granting of concessions or permits for the exploitation of any of the natural resources within the national parks.

BARRINGTON MOORE,
Secretary National Parks Committee.
New York, June 25, 1923.

A Most Ingenious Paradox.

To the Editor of The New York Times:

"A paradox, a paradox, a most ingenious paradox!" So sang W. S. Gilbert in "The Pirates of Penzance," I think, and surely this is a most ingenious paradox, too—kind of thing "no feller can understand," as Lord Dundreary used to say.

I was born in Shanghai, China. The fact that my mother was at Shanghai at the time of my birth may, of course, have had some influence on my scheme of birthplace, but apart from this conjecture I have no justification to offer except the proverbial thoughtlessness of childhood. Now, I have been in this country some thirty years, and am still, in my own estimation, a Britisher. At all events, I have never taken out my papers. I understand from my lawyer, and also at Quarantine, that if I were to leave this country for a time and then try to return, I would be classed as a Chinaman from the fact of my having been born in Shanghai. But are Chinamen admitted to this country? Even if I were to acquiesce in this extraordinary arrangement, would I in any case be permitted to land? I pause for a reply. LA TOUCHE HANCOCK.
Brooklyn, June 23, 1923.

Who Owns Riverside Drive?

To the Editor of The New York Times:

Last evening a neighbor of mine was killed by an automobile. Mrs. Emeline Moran lost her life in trying to do what the majority of the residents of this section would dearly like to do on a warm evening—reach the parkings on the west side of Riverside Drive for a breath of cool air. But no! The motorist owns the Drive. Cross at your peril! he says, and as there are no traffic police stationed in this vicinity, there are few of us who dare defy the motorist.

I have lived on Riverside Drive for the past thirteen years and never have I seen such reckless driving, such utter indifference by motorists for the pedestrian, as I have witnessed this Spring and Summer. What's the answer? The police are not interested.
RIVERSIDE DRIVE.
New York, June 23, 1923.

NOSTALGIA.

O I have strayed a many mile
To walk these city streets among.
But laughing lips or crying lips,
Alas, they do not speak my tongue!

Nor merry eyes nor dreaming eyes
Can waken any quick desire.
No kith be here to trim the lamp—
No kin to blow the fading fire.

And if I turn again and seek
Old kinsmen on a quiet beach,
How will they know the thing I know—
I speak again their simple speech?

LILIAN MIDDLETON.

JOHNSON AT WORLD COURT.

Bitter End Senator Refuses Comment After Attending Session.

Copyright, 1923, by The New York Times Company.
Special Cable to THE NEW YORK TIMES.

THE HAGUE, June 26.—The visit of Senator Hiram Johnson to the Peace Palace this morning caused a considerable sensation. The arch-enemy of the League of Nations and the World Court, who was accompanied by Mrs. Johnson and Minister Richard Tobin, attended the public session of the Court dealing with the Eastern Karelia case, following the proceedings with marked attention.

There was somewhat of a flutter in the Peace Palace when Mr. Johnson's presence became known, and the excitement even reached the courtroom, distracting the listeners' attention to some extent.

After the public session Senator and Mrs. Johnson and the American Minister went through the Peace Palace, visiting the quarters of the old arbitration court, and walked for some time in the beautiful palace grounds.

Senator Johnson declined to express any opinion of the Court, saying that he was at The Hague merely to enjoy a visit with his old friend the American Minister.

DIG UP STATUE OF MINERVA.

Workmen Near Rome Find a Colossal Figure in Colored Alabaster.

ROME, June 26.—A colossal seated statue of Minerva, carved from colored alabaster, has been discovered on the site of Emporium, which was a landing place on the Tiber for marble shipments in the days of Republican and Imperial Rome. Surrounding Emporium were schools for marble cutters and sculptors, and there also were many Hellenistic art associations.

Workmen digging the foundation for a building came upon the statue, which is carved in the most exquisite Hellenistic style. Its color is said to make it unique.

According to law, half of the treasure belongs to the Government, the other half to the owner of the land on which it was found.

CATANIA, June 26.—An interesting and valuable find has been made by a laborer working near the hamlet of Ognia. It consists of two ancient bronze vases containing 300 gold coins of 300 B. C. The rarity and intrinsic value of the find have caused its worth to be estimated at several million lire.

MANY BID FOR TUNNEL WORK

Joint Commission to Act July 10 on Vehicular Tube Contract.

Bids for the fifth big contract for constructing the vehicular tunnel under the Hudson River were opened yesterday by the New York and New Jersey Commission. The specifications call for the building of land shaft tunnels in Manhattan from Spring Street to the north side of Dominick Street via Hudson and Spring Streets and for the exit tunnel in Canal Street. The bids were: Rodgers & Hagerty, $3,467,413.50; Patrick McGovern, $3,894,067; P. L. Crawford, Inc., $4,003,715; Spencer, White & Prentis, $4,854,280; Booth & Flynn, Ltd., $5,566,062.75.

The estimate of Clifford M. Holland, chief engineer of the commission, was $3,382,462. The contract will be awarded, probably to the lowest bidder on July 10. Much satisfaction was expressed by the commission at the number of bids received.

Attention was called to the fact that the Transit Commission obtained only three bids for constructing the Nassau Street subway and the Board of Estimate received only two for the Staten Island shafts of the Narrows tunnel. It was said that the number of bids was due to the belief that the vehicular tunnel commission is operating outside of political zones.

SAYS LEGION BLOCKS REDS.

Owsley Urges That Communists Be Deported From America.

Special to The New York Times.

WASHINGTON, June 26.—"Any man who advocates the destruction of our Government and wishes to substitute Communism, Sovietism or Bolshevism—to raise the red flag over the Stars and Stripes—should be deported from this country," declared Colonel Alvin Owsley, national commander of the American Legion, in an address today at National Headquarters of the American Red Cross.

Colonel Owsley, who has just completed a tour embracing forty-two States, declared such organizations as the Legion and the Red Cross were bulwarks against the seeping in of dangerous and destructive radicalism. He paraphrased Lincoln's declaration that the nation could not survive half slave and half free by saying "neither can we at this later date survive half American and half un-American."

Colonel Owsley stated that his recent country-wide tour had convinced him that the American Legion was unanimous for the passage of the adjusted compensation act.

SEEKS TO AID VETERANS.

Legion Calls Parley to Plan Rehabilitation Program.

The Hospital Committee of the American Legion for New York State made public yesterday a recommendation calling for a national conference of educators, employers and labor leaders to decide upon a better program of vocational training for disabled veterans. The committee also recommended that the conference make a report to the Director of the Veterans' Bureau and, if needed, to Congress for new legislation.

The committee declared that among the evils of the present rehabilitation system were profiteering by employers taking advantage of disabled men who were placed with them for training, insufficient arrangements resulting in interruptions in the training of men, lack of contact on the part of the Veterans' Bureau, "mushroom schools," insufficient instruction and the placing of men in courses unfitted to them.

TRIBUTE TO CAPTAIN AYRES.

Staff Marks Fifth Anniversary as Head of Missing Persons Bureau.

Acting Police Captain John H. Ayres yesterday observed his fifth anniversary as head of the Missing Persons Bureau. During the time he has been in charge the office has handled more than 67,000 cases of missing persons and unidentified dead.

When the Acting Captain reached his office at Police Headquarters yesterday morning he found a large bouquet of roses and peonies which his staff had placed on his desk.

He joined the Police Department Dec. 24, 1906, was made a Sergeant in 1909, a Lieutenant in 1907 and was appointed head of the Missing Persons Bureau by Commissioner Enright when he took office.

U. S. SHIPS AT COPENHAGEN.

Round of Gaieties Planned for Ten-Day Stay of Battleship Squadron.

COPENHAGEN, June 26.—A squadron of American battleships headed by the dreadnought Arkansas, flagship of Rear Admiral Archibald H. Scales, with the dreadnoughts Florida, Delaware and North Dakota, has arrived at Copenhagen for a ten-day visit.

There will be a round of social functions in honor of the visiting fleet, culminating on the Fourth of July with a ball given by John D. Prince, the American Minister. Local sports organizations are arranging a series of matches with the American sailors.

DR. BUTLER EXPECTS PARIS-BERLIN PEACE

Expresses the Hope in a Foreword to Carnegie Endowment Report on Relations.

ENMITY SEEN AS BARRIER

Professor Lichtenberger, the Investigator, Finds a Complete Misunderstanding on Reparations.

Special to The New York Times.

WASHINGTON, June 26.—Dr. Nicholas Murray Butler has written a brief foreword for a report on Franco-German relations just issued by the Carnegie Endowment for International Peace in which he asserts that there is ground for hope that at no distant day a substantial agreement will be arrived at between the French and German Governments and thereby a long step taken toward the restoration of those normal political, social and economic conditions upon which alone the permanent peace of the world can safely rest.

The report itself was prepared by Henri Lichtenberger, Professor of the Sorbonne, and is the first of a series of studies being made on present activities in Germany. Professor Lichtenberger was invited by the Carnegie Endowment to go to Germany on its behalf to report upon the present crisis there.

As to the present status of Franco-German relations, he says the greatest danger is mutual distrust. This is made worse he adds by the tactics of diplomatic bargaining. This peril he believes can be lessened by "intellectual demobilisation" and by modifying present day pessimism.

As to whether Germany is incapable of adapting herself to the conditions resulting from her defeat the Carnegie Endowment's investigator asserts that Germany "is aware of her vitality" and that she is convinced that the depression she is now undergoing is transient.

"Nay," he adds, "Germany is convinced that a 'glorious mission' is in store, for in the future evolution of the world Germany is by no means decadent. Her life's course everybody acknowledges may have undergone a momentary check, but on the whole it is ascending, not descending. The total and final crash of Germany is a contingency which no one seriously anticipates and which cannot threaten the balance of the world, whatever upheavals Germany may experience in the coming months."

The mutual hostile feelings of both nations, says the report, is an important element of the situation and "the enmity which has long existed between the French and the Germans and which has lately been embittered on both sides, particularly among the Germans, is a danger not to be underestimated."

He expresses the opinion that mutual misunderstanding is an even more serious danger than the rancor of people against people. On the question of reparations, he says, this misunderstanding is complete.

"The Germans see in the insistence with which we claim our due," says Professor Lichtenberger, "only vulgar cupidity, inhuman ambition, inordinate blindness and unintelligent hatred. They have no comprehension of the rebellion and bitterness which we see are faced by the denial of justice which the gradual breaking down of the Treaty of Versailles represents for us, after the sacrifices performed by France for the common cause of the Allies. In their turn, the French see only dishonesty and cynical lying in the revolt of the Germans against the stipulation of Versailles."

The fact which more than any other weighs on the Franco-German relations, asserts the report, is the deep distrust felt by the peoples toward each other. "Each suspects the other of absolute ill-will and contemplates the worst extremities," it is asserted.

"The method of diplomatic bargaining which we see continually practiced is international law," the report adds, "makes the danger greater. In order to gain an advantage in some negotiation it is customary for governments to use methods of blackmail, to strive to intimidate the adversary by threats and to conceal from him one's real intentions. The danger of such methods is evident. The nearer it is carried to the danger point of causing a cataclysm the more effective will it be."

The time for diplomatic wars and for wars of conquest is past, asserts Professor Lichtenberger, and the interest of the masses to take up arms after the terrible experience of the World War, he says, the most effective motive and probably the only efficient one now is despair.

Speaking of the need for "intellectual demobilization," Professor Lichtenberger says that at the end of the war the censorship disappeared, but it is clear that in the present intermediate state between war and peace the demobilization of minds has not been simultaneous with that of the armies and that to this day it is the literature of struggle and propaganda which fills papers, reviews and books."

Intellectual contact between France and Germany should be resumed at once, for only by free discussion on scientific lines, says the report, "can there be avoided the universal crisis, the threatening rise of which justly alarms all intelligent people."

FOR ANNUAL HEALTH TESTS.

Medical Association's Head Urges Physical Examination of Citizens.

SAN FRANCISCO, June 26.—Physical examination of every citizen of the United States at least once a year was advocated by President-elect Ray Lyman Wilbur in his opening address at the seventy-fourth annual convention of the American Medical Association, which began here yesterday.

Modern medicine is concentrating on preventive rather than curative measures, declared Dr. Wilbur, who is head of Stanford University and the first Far Westerner to be elected to the Presidency of the A. M. A.

Another address before the association's House of Delegates, the principal gathering of the 8,000 medical delegates here for the convention, was that of Dr. F. C. Warnschuis of Grand Rapids, Mich., speaker of the house, who explored what he termed the rise of anti-scientific cults, notably the chiropractic.

"Unless we concern ourselves with political affairs," Dr. Warnschuis said, "we might as well openly announce that we are interested only in scientific features of our profession and withdraw from further participation in matters of public concern."

WILLIS HOLLY DINED.

Chelsea Friends Honor New Secretary of Tammany.

In honor of his recent election as Secretary of the Tammany Society, succeeding the late Thomas F. Smith, a dinner was given to Willis Holly last night at the Old Homestead by his friends of the Chelsea district.

Mr. Holly pointed out that his two predecessors were both residents of Chelsea. He said Chelsea was the one city district that defied changing times. He also said Tammany's patriotic services had been continuous since before the Revolution.

Guests included City Chamber

MISS ADAMS IS WED TO HENRY S. MORGAN

Boston Girl's Marriage to Banker's Son Is Performed by Bishop Lawrence

AT BRIDE'S CONCORD HOME

Godfrey S. Rockefeller and Miss Helen Gratz Are Married In St. Louis.

CONCORD, Mass., June 26.—Miss Catherine Adams of this town and Boston became the bride of Henry Sturgis Morgan of New York, the second son of Mr. and Mrs. J. Pierpont Morgan of 232 Madison Avenue, at noon today. The ceremony was performed out of doors at the country estate of the bride's parents, Mr. and Mrs. Charles Francis Adams 2d, on Fairhaven Hill, amid natural surroundings of beautiful garden flowers, shrubbery, trees and fine lawns.

Bishop Lawrence of Boston officiated at the wedding which was as simple as possible in character. There were no bridal attendants and the ceremony was witnessed only by a small group of the relatives and closest friends of the bride and bridegroom. The bride, who was given in marriage by her father, wore a conventional bridal costume. A reception, also out-of-doors, immediately followed the ceremony.

Mr. Morgan and his bride have not yet decided where they will make their future home after their wedding trip.

The bride is a member of the Vincent Club, Boston, where her parents, Mr. and Mrs. Adams, the latter formerly Miss Frances Lovering, maintain a Winter home at 177 Commonwealth Avenue. They also have a Summer estate, "The Glades," at North Scituate.

The bride made her formal debut about two years ago at a dance which her mother gave. She is a niece of Miss Alice Lovering, and an uncle is Arthur Adams of Dover, Mass., who married Mrs. Sargent, a daughter of Mr. and Mrs. George Lee of Brookline and Beverly Farms. The bride's mother is a daughter of the late William C. Lovering of Boston and Taunton. On her father's side the bride is a lineal descendant of President John Adams and of a president John Quincy Adams.

Mr. Morgan, the bridegroom, was graduated from Harvard University last week, receiving his B. A. degree with the class of '23. In the junior varsity crew race against Yale last week Mr. Morgan rowed No. 6 on the Crimson crew. It was because of his college interests that the wedding was delayed until late in June.

Mr. Morgan's older brother, Junius Spencer Morgan, 2nd, married Miss Louise Converse of Boston and Westwood, daughter of Frederick S. Converse, the composer. Mr. Morgan's mother was, before her marriage, Miss Jane N. Grew of Boston. The engagement of Miss Adams to Mr. Morgan was announced a year ago in June, 1922.

MISS GRATZ A BRIDE.

Weds Godfrey Stillman Rockefeller at Her St. Louis Home.

Special to The New York Times.

ST. LOUIS, June 26.—Miss Helen Gratz, daughter of Benjamin Gratz, of 5,155 Lindell Boulevard became the bride this afternoon of Godfrey Stillman Rockefeller, son of Mrs. William Rockefeller of New York and grand nephew of John D. Rockefeller. The ceremony was performed at 5:30 o'clock in the drawing room of the Gratz home before about fifty relatives and close friends. the Rev. Dr. J. Boyd Coach, rector of Trinity Episcopal Church, officiating.

The large bridal party descended the stairway at the west end of the house. Crossing the length of the drawing room to the east end they stood before the fireplace in a bower of smilax and lillies while the ceremony was performed. Southern smilax and roses decorated the stairway and the walls and chandeliers of the drawing room.

Miss Margaret Magennis of Irvington, N. J., was maid of honor and the bride's other attendants were Mrs. Hanson Thomas of Philadelphia, a cousin of the bride; the Misses Almira Rockefeller and Isabel Rockefeller of New York, sister and cousin, respectively, of the bridegroom, and the Misses Helen Mills and Alice Scott of St. Louis.

Frederick Lincoln of New York was best man and the ushers were: William A. and J. Stillman Rockefeller, brothers of the bridegroom; Harry Mall, John French, Richardson Dilworth, all of New York; John Acosta of Jacksonville, Fla., and Harvey Bradley of Indianapolis.

Following the ceremony there was a reception for several hundreds guests. At the bridal table in the sun room were seated twenty guests. Roses and lilies of the valley, nestling in bridal tulle, formed the centrepiece. In a marquise built in the back of the house dinner was served to the other guests.

Mr. Rockefeller and his bride will sail on July 7 for their honeymoon in Europe, and on their return will make their home in New York.

Among the out of town guests at the wedding were: Mrs. Rockefeller, mother of the bridegroom; his uncle, Percy A. Rockefeller; Mr. and Mrs. Clifford Gratz and their small son, Benjamin Gratz II., and Mr. and Mrs. Cary Gratz of New York, and Mrs. Edward Watson and her young daughter from California.

The bride was presented to society here last season. She is a graduate of Vassar College and has spent a great deal of time in travel. Mr. Rockefeller is an alumnus of Yale, class of 1921.

MISS MAYCUMBER TO WED.

Becomes Engaged to David Gordon Saunders of Fresno, Cal.

Mr. and Mrs. Frank A. Maycumber of New Haven, Conn., formerly of Pelham Manor and New Rochelle, N. Y., announce the engagement of their daughter, Miss Marion Maycumber, to David Gordon Saunders of Fresno, Cal. Miss Maycumber graduated from the Knox School at Cooperstown, N. Y. Mr. Saunders is a graduate of Yale, class of '20, and of the Yale Law School, class of '22. Last season he acted as assistant coach of the football squads. In the war Mr. Saunders served as an ensign in the Naval Aviation Corps. The wedding will take place early in the Autumn.

McGinnis—Cronin.

Mr. and Mrs. D. J. Doyle of 442 West 164th Street, announce the approaching marriage of their sister, Miss Patricia Noreene Cronin, to Major John Edward McGinnis, M. R. C., U. S. A., both of Chicago, which is to take place on July 11.

Miss Cronin and Major McGinnis are veterans of the World War, having seen service in France and both having been wounded. They were on the staff at Hospital 61, Fox Hills, and later on the staff at Hospital 30, Chicago.

Pankin—Friedman.

The engagement is announced of Miss Sadie Friedman, daughter of Mr. and Mrs. I. Friedman of 1,235 Forty-eighth Street, Brooklyn, to George Pankin, also of Brooklyn. Mr. Pankin was formerly in the publication department of The Times. The wedding will take place next December.

Kate Douglas Wiggin Better.

BUXTON, Me., June 26.—Kate Douglas Wiggin (Mrs. George C. Riggs), the author, who was taken ill on her recent voyage to England, cabled from Liverpool yesterday to her sister here that a change for the better in the weather enabled her to be out of doors much of the time.

SOCIAL NOTES

New York.

Miss Helen Hoadley, daughter of Mr. and Mrs. Russell H. Hoadley, and Frederic A. Willis, son of the late Gordon Willis, will be married this afternoon in the chapel of St. Bartholomew's Church.

Mrs. Sydney J. Colford Jr. and Mrs. Edwin Malin Post Jr. were among those entertaining luncheon parties yesterday in the Italian Garden at the Ambassador.

Mrs. James M. Cox has come from Dayton, Ohio, and is at the St. Regis, where Mrs. Preston Davie of Tuxedo Park is staying a few days.

James W. Gerard has come from Newport to the Ritz-Carlton and will return to Newport for the week-end.

Mr. and Mrs. William Thaw, 3d, have come from their Summer home at Ventnor, N. J., to the Ritz for several days.

Mrs. Harry M. Addinsell entertained at luncheon yesterday at her home at Glen Cove, L. I., for Princess Christian of Hesse.

Mrs. John Prentice Kellogg gave a luncheon yesterday at Pierre's for her daughter, Miss Barbara Kellogg, and her fiancé, John J. Boyd Jr.

Mr. and Mrs. Leslie H. Thompson of New Haven, Conn., are at the Lorraine for a visit.

Mrs. John Kerr entertained at luncheon yesterday at the Marguery for her daughter, Miss Marian M. Kerr, afterward going to the races at Aqueduct.

Miss Mabel Gerry entertained Mrs. Frederick W. Vanderbilt at luncheon yesterday at Sherry's.

Henry Lane Wilson, former Ambassador to Mexico, and Mrs. Wilson, and her sister, Mrs. Caroline Valen Collins of Indianapolis, are spending the Summer at Belle Terre, Port Jefferson, L. I. Warden Wilson, the son of Mr. and Mrs. Wilson, has been transferred from the American Embassy in Berlin to Vienna.

Mrs. John J. Edson Jr., who has been stopping at the Plaza, has left for Newport.

Mrs. Andrew J. Miller entertained at luncheon yesterday in the palm garden of the Plaza for Mrs. Henry Bischoff.

Mr. and Mrs. Mercer P. Moseley and their daughter, Miss Ruth Moseley, have gone from the Hotel Netherlands, where they reside, to Great Neck, L. I., for the Summer.

A son was born to Mr. and Mrs. William Sherlock Dupree recently in Hankow, China. Mrs. Dupree was formerly Miss Mona Vivian Macintyre, and she is the daughter of Mr. and Mrs. William H. Macintyre of 987 Madison Avenue, this city, and Braeside, Lake Mahopac. Mr. and Mrs. Dupree went to Hankow to live after their marriage here last Autumn.

MISS FITCH BRIDE OF P. F. CRUIKSHANK

Married at Washington, Conn. —Duncan Graves Weds Miss Helen L. Johnson.

Paul Fesenden Cruikshank, a son of Mr. and Mrs. Peter Cruickshank of Weymouth, Mass., and Miss Edith Sturges Fitch, a daughter of Mr. and Mrs. Ezra Hasbrouck Fitch, of 21 West Fifty-eighth Street, and Washington, Conn., were married yesterday in the First Congregational Church at Washington, by the Rev. Burleigh Cruickshank of Steubenville, O., a brother of the bridegroom, assisted by the Rev. Robert E. Carter of Washington. A reception followed at Little Rivers, the country home of Mr. and Mrs. Fitch.

Miss Madeline Hartwell of West Newton, Mass., was maid of honor and the Misses Louise Russell of New York, Gladys Neff of Ware, Mass., Ruth Virginia Hyde of Greenwich, Conn., and Harriet Johnson of Cambridge, Mass., were bridesmaids. Paul Cruickshank was his brother's best man and the ushers were Phillip Hull Thomas, Frederick Tabor Gates, Richard Kingsbury Stevens and Stuart Chapin.

Graves—Johnson.

The wedding of Duncan Graves, a son of Mr. and Mrs. Henry Graves Jr. of 420 Park Avenue, and Miss Helen L. Johnson, a daughter of the late Mrs. Charles E. Bayne by her first husband, and a niece of the late Tom L. Johnson of Cleveland, Ohio, took place at 4 o'clock in the chapel of St. Thomas's Church, the Rev. Dr. Frank W. Crowder of St. James's Church officiating.

The bride was attended by her sister, Mrs. Augustus Kelley Jr., as matron of honor, and George Graves was his brother's best man. The ushers were Tom L. Johnson, a brother of the bride; Eugene Maxwell, Joseph Middlebrook and Frederic McCormac. A small reception followed at the Gotham. After the honeymoon Mr. and Mrs. Graves will spend a part of the Summer in the Adirondacks with the bridegroom's parents.

Dreifuss—Hays.

The wedding of Miss Bessie Rosa Hays, daughter of Mr. and Mrs. Daniel Plexotta Hays of 260 West Seventy-sixth Street and Paul Dreifus of Wohlen, Switzerland, took place yesterday at 1 o'clock at Hillcrest, the Hays homestead at Pleasantville, N. Y. The ceremony was performed by the Rev. Dr. Stephen S. Wise under a canopy of roses in the presence of the immediate families and a few intimate friends.

Miss Ruth Harris was maid of honor and Mrs. Max Goldsmith, sister of the bride, was matron of honor. The young Misses Rachel Hays Lachenbruch and Jane Hays Auerbach, grandchildren of Mr. and Mrs. Hays, served as flower girls. Charles Gersbach acted as best man.

Mr. and Mrs. Dreifus are sailing today on the steamship Paris for France, and will make their home abroad. Mrs. Dreifuss is a graduate of Wellesley College and during the war she was a canteen worker with the Red Cross at Bourges, France. Mr. Dreifuss is a member of the firm of Dideshelm & Co., makers of watches and chronometers. He is the son of Jacob Dreifuss, a prominent merchant of Switzerland.

Swaab—Rosenthal.

Miss Beatrice Rosenthal, daughter of Mr. and Mrs. David Rosenthal, of 1,155 Park Avenue, and Jacques M. Swaab of 1 West Sixty-eighth Street, the third American ace, were married last evening at Sherry's.

The bride is a graduate of Barnard College. Mr. Swaab is the son of Mrs. Mayer M. Swaab Jr., and was a Captain in the American Air Service during the war, gaining distinction as the third American ace. He brought down thirteen German planes during the war. He is a graduate of the University of Pennsylvania, class of '16, and is a member of the Flying Club of America and the Mercantile Club of Philadelphia.

MIDGET ACTRESS TO WED.

Obtains License to Marry 206-Pound Efficiency Expert.

Miss Dora Veig, prima donna of the Singer's Midgets vaudeville act, now playing the Palace Theatre, obtained a license to marry Benjamin Theller, employed at the theatre as efficiency man. The ceremony will take place during a performance some day this week.

Accompanying Dora to the Marriage License Bureau was Miss Hattie Andrer, 21 years old and 2½ feet in height, who is to be the bridesmaid. Miss Veig gave her age as 23 years, weight 35 pounds, height 40 inches, birthplace Hungary, present residence Claridge Hotel.

The bridegroom is 5 feet 10 inches in height, weighs 206 pounds, is 27 years old and lives at 560 West 193d Street.

To Entertain Mrs. W. H. Page.

Special Cable to THE NEW YORK TIMES.

LONDON, June 26.—Mrs. Walter Hines Page, widow of the American Ambassador, will be entertained at tea on the terrace of the House of Commons on Thursday by a number of her old political friends and acquaintances in public life in this country. Among them will be Prime Minister Baldwin, David Lloyd George, Austen Chamberlain, H. H. Asquith, Sir Robert Horne, Earl Winterton, Sir John Simon, John Murray, H. A. L. Fisher, Ramsay McDonald, J. R. Clynes, Arthur Henderson and Lord Robert Cecil.

AUDIENCE TITTERS AT WALSKA'S GILDA

Singer's Paris Debut Provokes Mirth as Her Voice Falls and Breaks.

OPERA HOPES ARE DIMMED

But She Struggles Bravely With Conductor's Help and Finishes in Good Order.

Copyright, 1923, by The New York Times Company.
Special Cable to THE NEW YORK TIMES.

PARIS, June 26.—Mme. Ganna Walska sang the part of Gilda on the stage of the French National Opera House this evening and so achieved one part of her life's ambition. Her performance was in this way most remarkable; that her courage carried her for once safely past several very dangerous moments during one of which the big audience of the musical and the social world of Paris so far forgot its manners as to titter audibly while from the higher parts of the house at least one high-pitched whistle sounded clear across the auditorium.

It should be clearly understood that Mme. Walska did not sing tonight as a part of the opera company under the management of the opera directors. The performance was a charity performance on behalf of the Opera Pension Fund and was directly organized by a special committee. Three times the usual prices were charged for seats and it is understod that a large part of the expense of mounting the opera was defrayed by Mme. Ganna Walska herself, so that charity should have the full benefit of the receipts.

A curious series of misfortunes attended the performance. First, Joseph Schwartz was chosen to sing the role of Rigoletto, but at the last moment he found he could not fulfill the engagement. Then M. Jean Mauran was chosen for the part. From the stage just before the performance began it was announced that he could not sing, owing to a sudden indisposition and the role had to be taken by a third singer. The rest of the cast was made up from the Opera Company and the orchestra was directed by Gabriel Grovlez. It was to this gentleman and to others of the company that Mme. Ganna Walska owed an enormous debt, so that they enabled her to finish the evening.

The big auditorium was filled, and there were many Americans present to hear this third attempt by the wife of Harold McCormick at realize her great ambition. Careful press notices had prepared them to be sympathetic, but this attitude of sympathy quickly changed when those who had come to enjoy one of the usual Opera performances discovered that the voice of the leading singer scarcely carried across the footlights except when she sang in the higher register.

Madame Walska has two singing voices, one soft and low and probably very pleasant in a drawing room. With a few of her top notes she succeeds in reaching opera pitch and volume. But her ambition to sing opera roles must rest satisfied with her partial success tonight if she is to avoid less lenient treatment than she received on this occasion. It was in the garden scene in the second act that the audience forgot its good manners.

The singer's voice had been irritated by its failure to carry and when she reached the famous aria "caro nome," she faltered, stammered and produced a series of squeeks. The tension in the house was more than even the cultured people who filled it could stand. A ripple of laughter broke across the stalls and rose to the highest galleries.

Grovlez slowed down the orchestra and the singer avoided difficulties as best she could. In a few seconds the agony was over and the latter ceased with it. With commendable courage the singer struggled on and, though half her notes could not be heard, she was allowed to sing herself off the stage uninterrupted.

In the next two acts there was at least no such complete fiasco, though a gasp and a laugh greeted her failure to hit a high note.

By an unfortunate chance this same opera of Verdi's had one of its most splendid performances only a few weeks ago in the same opera house with Charles Hackett singing the role of the duke, and between that performances and tonight's comparison could not be avoided. Then a triple encore was demanded for the closing duet in the third act between Gilda and her father.

Tonight the curtain was rung down to feeble hand clapping by the audience which was glad to have escaped worse calamities. While the Americans in the audience, who had come out of curiosity were kindly in their criticism, the French, with their less sentimental attitude, found it difficult to pardon such a performance. At their opera house they are accustomed never to hear a failure and though this was a special charity performance in which the building was only loaned, they felt resentful.

It was the first time any such singer as Mme. Walska had had opportunity to give such a performance and it may be said safely that it will be the last.

Harold McCormick, who is in America, did not hear his wife sing.

ANOTHER FOSSIL SKULL FOUND IN SOUTH AFRICA

Believed to Be of Older Type Than Any Except Famous Java Skull.

Special Cable to THE NEW YORK TIMES.

LONDON, June 26.—A dispatch from Bulawayo says that a skull believed to be older than the one found at Gwanda and reported on by Sir Arthur Keith has been discovered at Belingwe. It also has been sent to Sir Arthur. If the Belingwe fossil is really older than the Gwanda man, this discovery is of first class scientific importance, and it may be that South Africa will come to be looked upon as one of the most important of the "birthplaces of the human race."

It was in 1921 that Sir Arthur Keith reported on the extreme antiquity of the Gwanda skull, just then dug up in the Broken Hill Mine in South Africa. That fossil competes in age and interest with the famous Neanderthal and Cro-Magnon remains and with the Piltdown skull found in Sussex just before the war.

Sir Arthur in 1921 placed the Gwanda man between the Neanderthal man and the Java man, discovered in 1892. He prophesied that further remains would be found in South Africa, which, with others from India, would help to give glimpses of the world of man 100,000 years ago.

"FOLLIES" FOR CHARITY.

Many Dinners Precede Settlement House Benefit.

The second performance of the new Summer Ziegfeld Follies last night was for the benefit of the East Side House Settlement at 540 East Seventy-sixth Street, the benefit being sponsored by a committee of society women.

Many dinners were given at Pierre's preceding the performance. Mr. and Mrs. John North Willys entertained at dinner, their guests including Prince and Princess Christian of Hesse. Mr. and Mrs. James McVickar and James B. Clews. Mr. and Mrs. Christopher D. Smithers, Mr. and Mrs. Faris R. Russell, Mr. and Mrs. Richard F. Murphy, Mrs. A. Graham Cootes, Mrs. Charles Smithers and Mr. and Mrs. John E. Alfred were among others giving dinners and taking their guests to the New Amsterdam Theatre.

CHARLES R. MILLER LEFT $1,173,365

Appraisal of the Estate of the Late Editor of The New York Times.

The estate of Charles R. Miller, late editor of THE NEW YORK TIMES, who died on July 18, 1922, was appraised yesterday at $1,270,782 gross and $1,173,385 net, of which $1,169,143 was in securities. The bulk of his estate consisted of stock in THE NEW YORK TIMES. He owned 1,022 of the 10,000 shares of common stock of THE TIMES, which the appraiser values at $730 a share or $746,038, and 4,066 of the 40,000 shares of the preferred stock of THE TIMES, which the appraiser values at $100 a share, a total of $406,600.

The report of Deputy State Tax Commissioner Edward W. Buckley shows that the other securities owned by Mr. Miller which had a value were chiefly bonds, worth about $40,000.

Mr. Miller owned no real estate. He had $52,649 in cash. His personality, valued at $38,991, included $25,000 insurance and $10,408 as the value of his household and personal effects, of which $6,397 were in his apartment at 635 Park Avenue and $4,111 at Great Neck, L. I.

The deductions from the gross value of the estate were $97,418, of which $45,410 were debts chiefly current liabilities, the largest item being $13,721 for unpaid balance of income tax in 1921, and $12,251 for the Federal income tax of 1922 from Jan. 1 to July 18. The New York income tax due for the same period was $985.

Mr. Miller willed his property to his son Hoyt and his daughter, Madge D. Miller, who receive $586,682 each.

ALLAN DAWSON'S FUNERAL.

Many Old Friends Attend Services at Editor's Home.

Funeral services for Allan Dawson, associate editor of The Evening Mail, and previously an associate editor of The Tribune and The Globe, were held at 11 o'clock yesterday morning at his residence, 45 West Twelfth Street. The Rev. Dr. George Alexander of the First Presbyterian Church, after a short opening prayer, read several passages of Scripture, including one from the fourteenth chapter of St. John, beginning, "Let not your soul be troubled." The same scriptural selections were read at Mrs. Dawson's funeral two months ago. Among the more than one hundred friends of Mr. Dawson present were H. J. Wright, former editor of The Globe; Woodman Morrison, Mr. and Mrs. W. C. Reaser and Mrs. Angela Hume. The pallbearers were George W. Alger, Major Frank Case, J. E. Fraser, Garet Garrett, John Johnson, Ogden Reid, Nicholas Roosevelt, Fitts Sanborn, William Shillaber, Carl Snyder, Henry L. Stoddard and Samuel Strauss. Burial was in Kensico Cemetery.

ASKS QUIET NEAR HOSPITALS

Health Commissioner Requests Particular Restraint Independence Day.

With the coming of Independence Day, Dr. Frank J. Monaghan, Health Commissioner, has issued an urgent request to the public to refrain from making unnecessary noise near hospitals. He said the Health Department already has received complaints about the noise of firecrackers and other small explosives.

Dr. Monaghan said he also had communicated with Police Commissioner Enright and requested that the police aid the Health Department in making districts near hospitals as noiseless as possible.

JANE ADDAMS ILL IN TOKIO.

Physicians Declare There Is No Cause for Alarm Over Condition.

TOKIO, June 26 (Associated Press)—Jane Addams of Hull House, Chicago, is in a hospital here suffering from a small tumor, the nature of which has not yet been determined.

Early reports representing the welfare worker to be in a serious condition were exaggerated considerably, physicians declared. They said there was no cause for alarm.

Stage Amateurs to Aid Hospital.

Society in Port Chester, Rye and Harrison, N. Y., are interested over the coming amateur performance of "The Egyptian Nights of 1923," to be produced and staged under the direction of Miss Lila Agnew Stewart in Recreation Hall, Port Chester, for three evenings, beginning tomorrow, for the benefit of the United Hospital. There will be a matinee on Saturday afternoon. The scenes will represent ancient Egypt and cosmopolitan Cairo of today.

Woman Left $273,032 Estate.

Mrs. Cora Morris, who died April 11, 1922, the mother of Alfred Hennen Morris, Dave Hennen Morris and Mrs. Isabel Ledyard, wife of Lewis Cass Ledyard, left an estate appraised yesterday at $273,032. She gave the bulk in equal shares to her children, who received $55,272 each. The remainder went to other relatives, Mrs. Ledyard receiving $2,500. She had securities valued at $208,249.

Admiral Leotte Rego.

LISBON, June 26.—Admiral Leotte Rego died this morning in a hospital, whither he was removed yesterday after being taken ill in the Chamber of Deputies. As a Captain, in command of the naval division at Lisbon, he seized thirty-six German and Austrian vessels in the Tagus River early in 1916, hoisting the Portuguese flag over them.

Mrs. Carmen Obregon.

LOS ANGELES, Cal., June 26.—Mrs. Carmen Obregon, a sister-in-law of the President of Mexico, died here last night. The funeral will be held here Thursday. She was 56 years old and is survived by two sons and a daughter. Her husband, a brother of President Obregon, was killed several years ago in an automobile accident.

Obituary Notes.

The Rev. STEPHEN GROSVENOR HOPKINS, a retired Presbyterian minister, died on Monday at his home, 1,821 East Fifteenth Street, Brooklyn, in his eighty-third year.

ALEXANDER DUNCAN SEYMONR, formerly President of the Manufacturers Trust Company and until three years ago Chairman of its Board of Directors, died Monday at his home, 1,185 Dean Street, Brooklyn. He was 72 years old.

JOHN E. MURPHY, for twenty-five years head of his own minstrel company, died yesterday in Philadelphia at the age of 68. His name in private life was John E. Deangeli.

WILLIAM EDWARD DOANE, for fifty years a Summer resident of Stockbridge, Mass., died there yesterday in his eighty-first year. In the Winter he lived in Burlington, N. J.

Mrs. MARY E. MUIR, wife of John Muir, head of John Muir & Co., bankers, of 61 Broadway, died yesterday at her home in New Rochelle, aged 72.

Dr. C. LINCOLN FURBUSH, Director of the City Department of Health and Charities of Philadelphia, died there last night. He was born in New York sixty years ago. Dr. Furbush for a number of years was in the Government health service. He was a member of the Rockefeller Foundation's Yellow Fever Commission to Central America in 1918.

THOMAS E. KEARNEY, for thirty years private secretary to former Supreme Court Justice John W. Goff, died Monday at his residence, 85 West Fiftieth Street.

JAMES L. HURD, who died yesterday at his home in Dover, N. J., was a lawyer and Vice President of the Dover Trust Company.

F. STANLEY VAN DERWERKEN, an undertaker, died yesterday at his home, 60 Herkimer Street, Brooklyn. He was 42 years old.

Mrs. WILBUR E. WILDER, wife of General Wilbur E. Wilder, formerly widow of William Grosvenor of Providence and New York, died yesterday at her Summer home at Roslyn, R. I.

SERVICES FOR G. J. GOULD.

Simple Interment Ceremony Held in Woodlawn Cemetery.

In a tent near the family mausoleum in Woodlawn Cemetery a simple interment service was held yesterday afternoon for George J. Gould, who died May 15 at Cap Martin, France. The Rev. Dr. Edward E. Matthews, former rector of All Saints Church in Lakewood, read the committal ritual of the Episcopal Church. Members of Mr. Gould's family, intimate friends and business associates, about one hundred persons in all, attended the service.

The relatives present were the widow, Mrs. Guinevere Sinclair Gould, and her three children; George J. Gould Jr., Kay Gould and Mrs. Carroll Wainwright, children of the first marriage; Mr. and Mrs. Finley J. Shepard, the latter Mr. Gould's sister, and Maughan Carter, an uncle.

Born.

REIMAN—Mr. and Mrs. S. Reiman of 418 West 164th St. announce the birth of a son, June 19, at Stern's Sanitarium, West End Av. and 77th St.

Engaged.

REID—HANSEN—Announcement has been made by Mr. and Mrs. Abel Hansen of Maplehurst, Metuchen, N. J., of the engagement of their daughter, Carolyn Abele, to Mr. Everett Gordon Reid, son of Mr. and Mrs. Joseph Elwood Reid of Brooklyn.

Miss Hansen has just returned recently from an extended trip abroad. She was graduated from Dwight School, Englewood, and in the class of 1923 at Smith.

Mr. Reid studied at Dartmouth and last year was graduated from Rutgers.

Died.

ALLEN—June 25, 1923, Thomas Arthur, beloved husband of Maud H. Allen, aged 71 years. Masonic funeral services at his late residence, 336 West 58th St., Wednesday evening, 8:30. Interment Springfield, Mass. Springfield papers please copy.

BALTES—On June 26, Fernando Baltes, dearly beloved husband of Della Mannix. Funeral private.

BERGHORN—June 25, 1923, Charles William, beloved husband of Olga Berghorn (nee Brueck), aged 58 years. Relatives and friends, also Republic Lodge No. 590, F. & A. M., are respectfully invited to attend funeral services Wednesday, June 27, at 8 P. M., at his late residence, 23 Reservoir Av., Jersey City. Funeral Thursday, at 10 A. M.

BETTS—On June 26, Phoebe, aged 60 years. Funeral chapel Stephen Merritt Burial and Cremation Co., 161 8th Av., corner 19th St. Time later.

BIGLEY—On June 26, Josephine M., daughter of the late Richard and Mary Bigley and sister of the late Rev. Joseph H. Bigley, at her residence, 63 Morningside Av. Notice of funeral hereafter.

BRINKERHOFF—Eunice M., wife of the late Ralph R. Brinkerhoff, formerly of Englewood, N. J., June 25, 1923, at the home of her daughter, Mrs. William K. Van Ostrand of Hampton Court, L. I. Funeral services at Mrs. Van Ostrand's home, Thursday, June 28, at 3:15 P. M. (daylight saving time).

BROCKMAN—Mary, beloved wife of Isidore Brockman, on Monday, June 25. Funeral Wednesday, June 27 at 2 P. M., from his late residence, 51 West 117th St.

BURGESS—On June 25, at his residence, 8 Valley Place, Edgewater, N. J., Robert B., husband of Gwendolyn B. Gillie, son of Mary and the late Alexander Burgess. Funeral services at his late residence, Wednesday evening, June 27, at 8 o'clock.

BURGESS—Robert B. The members of Scotia Lodge, No. 634, F. and A. M., are respectfully advised of the decease of Brother Robert B. Burgess and are hereby summoned to attend communication at his late home, 8 Valley Place, Edgewater, N. J., on Wednesday evening, June 27, at 8 o'clock, to pay our last respects to a beloved brother. By order of the Master.

W. M. TYLER, Secretary.

CROMWELL—At Highland Mills, N. Y., June 25, in the 70th year of his age, William Birdsall Cromwell, husband of S. Louise Cromwell and father of Ethel Cromwell Scott. Funeral Thursday on arrival of Erie R. R. train leaving Jersey City, 9:20 A. M. Sioux City (Iowa) papers please copy.

CROOKSTON—Suddenly, at St. Elizabeth's Hospital, June 26, 1923, Cecilia V., beloved wife of F. W. Crookston of 2,776 Morris Av. Notice of funeral hereafter.

DARNOQUE—Raphael. The Funeral Church, Broadway, 66th St., until Wednesday.

DAWSON—Benjamin David, aged 2 years, suddenly, beloved son of Mr. and Mrs. A. B. Dawson. Funeral services will be held at their residence, 1,230 Stewart Av., Bayside, N. Y., on Wednesday, June 27, at 10 A. M. Interment 3 P. M., at St. Mary's Cemetery, Flushing, N. Y.

DOANE—Of Stockbridge, Mass., on Tuesday, June 26, William Edward, husband of Elizabeth Adeline Doane, in his eighty-first year. Services at the house on Thursday, June 28, at 5 P. M.

FAHRENKOPF—On Monday, June 25, 1923, Charles J. Fahrenkopf, beloved father of Charles J., Gertrude F. and Frederick W. Fahrenkopf, in his sixtieth year. Funeral Thursday afternoon, 2 o'clock, from Herrlich Brothers funeral chapel, 3,320 3d Av., near 165th St. Interment Lutheran Cemetery.

FLOOD—On Monday, June 25, Right Rev. Mgr. James J. Flood, D.D., rector of Church of St. John the Evangelist. The divine office will be chanted on Wednesday evening at 8 o'clock. Pontifical mass and requiem Thursday morning at 10 o'clock.

GAT—Charles. The Funeral Church, Broadway and 66th St., Friday, 11 A. M., auspices Actors' Fund.

GEYER—Frederick H., on June 26, husband of Ernestine Geyer, son of Carl P. and the late Elizabeth Geyer, in his 47th year.

GEYER—On Monday, June 25, 1923, Frederick H., beloved husband of Ernestine M. Geyer, in his 47th year. Lithographic Union No. 1, friends and relatives are respectfully invited to the funeral services, at his late residence, 65 Orient Av., Brooklyn, on Wednesday, at 8 P. M. Interment Lutheran Cemetery, Thursday morning.

GOLDSTEIN—Ottile, beloved wife of the late Samuel Goldstein, on Tuesday, June 26. Funeral services at her late home, 1,291 Hoe Av., Bronx, on Wednesday, June 27, 10 A. M. Burial Acacia Cemetery, Woodhaven, L. I.

GOODMAN—On June 25, in her 68th year, Fannie. Lewengood, beloved wife of Samuel W. Goodman and mother of Alice G. Schaul, Maurice S. and Edward A. Funeral private.

HAFFERBERG—On June 25, Regina, beloved mother of Mrs. Fannie Eisentrager and Mrs. Adolph Kauder and Frank Hafferberg. Services will be held at the residence of her daughter, Mrs. Adolph Kauder, 801 West End Av. at 99th St., on Wednesday at 2 P. M. Interment private.

HAVECKER—On June 26, 1923, Brune Havecker, at his home, 105 Harriman Av., Jamaica, N. Y. Funeral services at his late residence on Friday afternoon, at 2 o'clock. Interment Lutheran Cemetery.

HEINICKE—On Monday, June 25, 1923, Theodore F. Heinicke. Funeral services will be held at his late residence, 524 West 124th St., on Wednesday evening, at 8:30 o'clock.

HERTS—On June 26, 1923, Florence Stiner, widow of Isaac H. and beloved mother of Edwin J., Henry B. Herts and Florine H. Gruntal. Funeral services at her late residence, 2,345 Broadway, on Friday, June 29, at 10 A. M. Interment private.

HILBORN—Suddenly on June 25, at his residence, 545 West End Av., Louis Hilborn, devoted husband of his late Lena, and beloved father of Wanda Hilborn Ochsman, in the eighty-fourth year of his age. Funeral private.

HILBORN—Brethren: Harry Jones-Lebanon Lodge, I. O. B. B.: Please attend funeral late Brother Louis Hilborn, 545 West End Av., Wednesday, June 27, 2 o'clock sharp.

ELY ROSENBERG, President.

HURD—James L., at Dover, N. J., on June 25. Funeral services will be held at his late residence, 54 Morris St., Dover, on Wednesday, June 27, at 4 P. M. Interment in Orchard Street Cemetery.

ISENBURG—On Monday, June 25, at Holyoke, Massachusetts, Mrs. Fannie Isenburg, wife of the late Joel Isenburg. Funeral services at B'nai Jeshurun Chapel on Wednesday, June 27, at 2:30 P. M. Interment B'nai Jeshurun Cemetery, Elizabeth, N. J. Please omit flowers.

UNDERTAKERS.

THE HOME FUNERAL
Conducted inexpensively
Call Columbus 8200
When Death Occurs
FRANK E. CAMPBELL
"The Funeral Church"
(non-sectarian)
Broadway at 66th St.

Chelsea 9537 CHAS. A. BENEDICT, 150 W. 13 St.
DIRECTOR OF FUNERALS

CEMETERIES.

THE WOODLAWN CEMETERY
233d St., Jerome or Lexington Subway.
Telephone Woodlawn 1100.
Book of views or Representative.

Advertisements of Births and Deaths for insertion in The New York Times may be telephoned until midnight to Bryant 1000.

Died.

JACKSON—At Union Hill, N. J., on June 24, 1923, Charles Newland, beloved husband of Clara, age forty-seven years. Funeral on Thursday from his late residence, 186 5th St. at 2 P. M.

JOHNSTON—On Monday, June 25, William J., beloved son of the late James and Mary Johnston. Funeral services, 144 Lexington Av., Wednesday evening, June 27, at 8:30 o'clock. Relatives, friends and members of American Council No. 694, R. A., and Manhattan Camp 11878, Modern Woodmen of America, invited.

MUIR—June 26, at her residence, 244 North Av., New Rochelle, N. Y., Mary Elizabeth, beloved wife of John Muir. Funeral notice later.

MULLER—Suddenly, on Monday, June 25, 1923, George Muller, in his 87th year, beloved father of Valentine and George Muller. Services today (Wednesday), 2 P. M., at the Liederkranz Club, 111 East 58th St., of which he was a member since 1858.

NOLAN—At Katonah, N. Y., Monday morning, June 25, 1923, at the home of her daughter, Mrs. Ramsay Hunt, Emily Martha St. John, wife of John Henry Nolan of Chicago, Ill. Funeral private. Interment at Rose Hill Cemetery, Chicago, Ill. Saturday, June 30, 1923. Hartford (Conn.) papers please copy.

OWENS—At the home of her daughter, Eleanor Owens, Denville, N. J., on June 25, 1923, Henrietta V. Owens, in her 75th year. Funeral services will be held at the residence of her son, Clarence M. Owens, 15 Clifton Terrace, Weehawken, N. J., on Wednesday, June 27, at 2 P. M.

PAGNOD—Arthur E., at his residence, 421 80th St., Brooklyn, June 25, beloved husband of Mary E., dear father of Arthur, Louis, Wilbert and Juliette. Funeral Thursday, June 28, at 9:30 A. M., thence to the Church of Our Lady of Perpetual Help, 86th St. and 8th Av., where a solemn requiem mass will be offered. Interment St. Mary's Cemetery, S. I.

PEREIRA—Fannie R., beloved wife of the late Isaac Rodrigues Pereira, dear mother of Laura, Estelle and Milton. Services at Moyer's Funeral Parlors, 226 Lenox Av., Thursday, June 28, at 10 A. M.

PRESCUTT—On June 26, 1923, George C. Prescutt. Services at the Chapel of St. Luke's Hospital, West 113th St., Thursday, 3 o'clock.

ROBBINS—At Mount Vernon, N. Y., on Sunday, June 24, 1923, Miller, beloved husband of Carrie Robbins. Funeral services at his late residence, 21 Overlook St., Wednesday, 8:45 P. M.

ROCKWELL—On Sunday, June 24, at his home, 807 Colcley St., Meriden, Conn., Charles Lee Rockwell, husband of Mary Everett Rockwell. Funeral service Wednesday, June 27, 1:30. Interment in Ridgefield, Conn., at 5 P. M. (daylight saving time).

SAVAGE—Charles B. Woodcock Savage, suddenly, June 26, 1923. Funeral services Thursday, June 28, at

NEW JERSEY TOWNS FACE WATER FAMINE

Big Reservoir Which Supplies Plainfield and Vicinity Is Empty—Pumps at Wells Fail.

PROCLAMATION BY MAYOR

Residents Ordered to Stop Use of Hose—Industrial Plants May Be Cut Off Without Notice.

Special to The New York Times.

PLAINFIELD, N. J., June 26.—The water situation in Plainfield and many other towns between here and Elizabeth, which has been serious for some time, today became acute when officials of the Plainfield Union Water Company, which serves this territory, announced that its reservoir, of 9,000,000 gallons capacity, located at Jerseyland near Westfield, was empty and, although the pumps at the Netherwood wells are kept constantly going, it is impossible to fill it. This condition was reported at 4 o'clock this afternoon, and the company officials could not predict how long it would continue.

Mayor C. E. Loiseaux issued a proclamation calling upon the people to conserve water as far as possible and to discontinue the use of hose for wetting lawns and gardens. Copies of this proclamation will be distributed throughout the city by volunteers. This morning there was reported to be only 18 inches of water in the Jerseyland reservoir, and late last night Westfield, Garwood, Kenilworth, Cranford and Roselle were without water for several hours.

A number of families living in the Netherwood section of Plainfield were unable to get water today because of the high elevation. There was less than fifty pounds' pressure at Fire Headquarters. The present serious condition is due to excessive demands and a constantly diminishing supply because of the lack of rains.

Heads of local industrial plants were notified today that their water supply was likely to be shut off without a minute's notice. The local company receives in addition to its own supply one million gallons of water daily from the Middlesex Water Company.

Mayor W. L. Smalley of North Plainfield, which gets its water from the same source, also issued a proclamation copies of which will be distributed throughout the borough. The Plainfield Union, Middlesex and Elizabethtown water companies are practically one concern, serving more than twenty municipalities.

Special to The New York Times.

ELIZABETH, N. J., June 26.—For two hours last night the El Mora section of this city, the suburbs of Westfield, Roselle and Roselle Park were without water. It was reported this morning that there was only six inches of water in the 9,000,000 gallon reservoir at Fanwood, back of Westfield. Today these and surrounding places are facing an acute water famine unless rain comes.

Win Bryn Mawr Exam. Prizes.

BRYN MAWR, June 26.—Bryn Mawr College announced today the prizes won in the matriculation examinations. The country is divided into four districts, District 2 comprising New York, New Jersey and Delaware, and the first prize of $100 has been won by Sarah Livingston Jay, 970 Park Avenue, New York City. Honorable mention goes to Marion Howard Smith, 322 East Fifty-seventh Street, New York. The Alumnae Regional Scholarship for New York, $500, has been awarded to Mary V. Pease, 126 East Twenty-fourth Street.

Legion to Have Balloon in Race.

INDIANAPOLIS, Ind., June 26.—The American Legionaire will be the entry of the American Legion in the National Elimination Balloon contest to start here on July 4. The balloon, which will have a capacity of 80,000 cubic feet, is being furnished by the commanding officer of the 382d Airship Company General Headquarters' Reserves, Third Corps, Army Area, and will be piloted by C. E. McCullough of Baltimore, with Lieutenant Carlton F. Bond, United States Air Service, Aberdeen (Md.) Proving Ground, as aid.

ORDER DARWIN INQUIRY IN BALTIMORE SCHOOL

Girls Are Taught That Adam and Eve Were Monkeys, the Rev. C. D. Harris Charges.

Special to The New York Times.

BALTIMORE, June 26.—An investigation of the teaching staff of the Eastern High School of Baltimore, as a result of charges brought by the Rev. Dr. Charlton D. Harris that Darwinism and the theory that "Adam and Eve were merely names of a couple of monkeys from which we descended" was being taught to girl pupils, was ordered today by Isaac S. Field, President of the Board of School Commissioners. Dr. Henry S. West, Superintendent of Schools, announced that he would conduct the investigation of Principal Flowers's staff and that an immediate explanation would be asked.

Mrs. William Bauernschmidt, Secretary of the Public School Association, backs the teacher involved, saying:

"Let the clergymen stick to their pulpits, while parents and educators manage the schools. What will be the result of the investigation? What can they do to the person or persons who have the courage to offer their theories to pupils for their consideration? The theory is taught in colleges throughout the country; why not here, or any other theory, for that matter, so long as it is not seditious? I will back the teachers."

Mr. Field refused to state what stand the school heads took on Darwinism, saying that he would not pass on the matter until he had complete information.

Miss Sue White Ill.

KNOXVILLE, Tenn., June 26.—Miss Sue White, leader of the National Women's Party, is ill in a hospital here. Miss White's condition is attributed to a fall two years ago. The attending physician does not consider her condition dangerous.

HOLD UP THREE STORES.

Chicago Bandits Shoot One Man and Take $10,000 in Loot.

CHICAGO, June 26.—Five automobile bandits held up more than a score of men in three stores in a single block early today, loaded a small safe, money and jewelry aggregating $10,000 in value into their car, and sped away, after shooting one man.

Bernhardt Sale Yields 52,240 Francs

PARIS, June 26.—At the second day's auction of the effects of Sarah Bernhardt 52,240 francs were realized. The highest bid was for an original edition of Victor Hugo's "The Art of Being a Grandfather," with an autograph inscription by Hugo, "To a Queen Whose Ruy Blas I would gladly have been."

The Genuine Imported

MARTINI & ROSSI

Non-Alcoholic

VERMOUTH

An economic aid to generous hospitality

Try a bottle—then a case

For sale at all dealers

MEN

The sun has made you uncomfortable
—for some days.
The SUN (newspaper) of this evening
—will contain an announcement
—that holds great comfort for you.
It means 15 minutes
—in a cool store to-morrow;
—a substantial saving of money
—on the best thing of its kind;
—and a great satisfaction
—through all the summer ahead.

Look for this announcement under the name that means much to men
ARNOLD, CONSTABLE & CO.

JOHN DAVID

STEIN-BLOCH SMART CLOTHES — MEN'S FURNISHINGS AND HATS

Exclusive, But Not Expensive

John David Presents

THE SOIESETTE

Wilson Bros.
Cool Summer Underwear

Union Suits, $2.50
Athletic Shirts—Knee Length Drawers
$1.50 The Garment

¶ Everybody Knows Soiesette, The Cool, Soft-Laundering, Long-Wearing Cloth Of World-Wide Renown. These Garments Are Styled Every Inch, Not Made By The Mile.

¶ Cut Extra Roomy To Insure Free Drape And To Prevent Irritation From Perspiration. The V-Neck Avoids That Ugly Round-Neck Line Which Is Embarrassingly X-Rayed Through Thin Summer Shirts. Many Men Buy The Soiesette By The Half-Dozen Pairs For A Whole Summer's Comfort. *Compare!*

The Easily Reached JOHN DAVID SHOPS *Throughout New York*

BROADWAY, AT 32nd STREET
125 AND 127 WEST 42nd STREET
62 BROADWAY, Below WALL STREET
338 MADISON AVENUE, Facing Hotel Biltmore
COURT STREET, At Montague, BROOKLYN

AUBURN

Equality

Auburn asks no concessions from cars selling for a thousand dollars more—and needs none. Men who know motor cars are buying Auburns, and obtaining far more satisfaction than they got when they drove cars of high cost.

Auburn Sixes $1165 to $2345

J. A. JENSEN AUTO SALES, INC.
2390 Grand Concourse, Bronx 1838 Broadway, N. Y.

KRAMER MOTOR SALES CO. 1145 Hudson County Blvd., Bayonne, N. J.
HARRY SPANGLER, Inc. 1691-93 Bedford Ave., Brooklyn, N. Y.

Built by Auburn Automobile Company, Auburn, Indiana

AUBURN
ONCE AN OWNER ALWAYS A FRIEND

LOST AND FOUND

Advertisements for tomorrow received to midnight. Bryant 1000.

LOST.

BAG, black silk, neighborhood Madison Av. and 28th St., Monday afternoon; keep money, return bag; reward. Academy 9370, Apt. 18.

BAG, beaded, 155th St., near B'way; reward. Van Allen, 633 West 155th.

BANK BOOK 7,942 of Chatham-Phenix Bank; payment stopped. Return to bank.

BILL CASE—Check, Ella Bermath; other contents; reward. 864 Green Av., Brooklyn.

CERTIFICATE No. F88537 lost, Southern Pacific Company Stock, for two (2) shares in the name "Miss Ruth Byington"; notice is hereby given to show cause why a duplicate should not be issued. Mrs. Ruth B. Lesperance.

KEYS in case lost; reward. A. Welsh, Main 2738.

LOST—Package containing 56 yards tan silk lining, 28th St., downtown "L" platform, Tuesday; reward. Drydock 6170.

MAIL—Package of mail, lost in the West End subway, between Cortlandt St. and Coney Island; reward. Joseph W. Myer Bros., 290 25th St., Brooklyn, or 170 Broadway, New York.

OIL PAINTING—Lost in taxi last Saturday afternoon; reward. 248 West 108th. O'Harn.

PACKAGE, containing black leather record book, personal letters, and papers of value to owner only; Tuesday afternoon, on 6th Av. "L," between 66th and Rector Sts.; reward. Return to Mrs. Isaac Kubie, 88 Central Park West., Columbus 4076.

PURSE—Lost at Long Beach, Rivera Baths, Sunday, June 24, containing wedding ring, diamond ring, 2 wrist watches, Liberty bond coupons, check for $30; liberal reward. Telephone Astoria 4490.

PURSE—Between Central Park and Columbus on 69th; reward. Welsh, Main 2738.

SPECTACLE CASE, containing glasses, and bunch of keys, lost Grand Central Sunday evening. Finder please call Ashland 1391.

Jewelry.

BARPIN, platinum, pearls and sapphires, lost Saturday night; liberal reward. Phone Canal 1594 or Bergen 1903.

BROOCH, crystallized gold, rabbit shaped; vicinity shopping district; reward. Ashland 6156.

CLASP, pearl, surrounded by diamonds, Sunday; reward. Phone mornings, Bowling Green 1563.

DROP, pearl, pear shaped, one diamond attached, lost last Fall; reward. Phone mornings, Bowling Green 1563.

EARRING, green gold, two pearls, four yellow stones, between Schrafft's, 5th Av., 57th St. and 6th Av. Please return A. Whipp, 8th Av. Hospital.

EARRING—Jade, pearls, between 40th-42d Sts.; reward. Phone Murray Hill 2051.

FRATERNITY PIN, diamond, Chi Omega; name on back; reward. Stuyvesant 0079.

NECKLACE, 72 pearls, lost Saturday night, June 16, 9:30-12, between Bayside and Roslyn, L. I.; $1,000 reward, no questions asked. Dwight C. Leeper Co., 92 William St. Phone John 0777.

NECKLACE, pearl in pink box, B. R. T. subway. Reward if returned to Barthman, Maiden Lane and Broadway.

POWDER PUFF BOX—Gold, jeweled, initials A. P., lost; $100 reward. Apt. 1A, 185 East 82d.

RINGS LOST—Two diamond rings, ladies' washroom, 19th floor, Hotel Biltmore; liberal reward. Return Cashier, Hotel Biltmore.

RING, Wedding, Platinum—Jerome Av. subway, Monday, initials J. L. F. to S. G., 12-23-22. Phone Feuer, Watkins 9923.

STICKPIN—Diamond, Brighton Beach checking room, Sunday evening, between 4-8 o'clock; liberal reward. Phone Watkins 2772. Lehman.

VANITY CASE, gold, Saturday, about midnight, on 5th Av.; liberal reward. Plaza 6464.

WRIST WATCH, ladies' octagonal, gold, lost vicinity Maxine Elliott Theatre Monday night; liberal reward. 3d Floor, 45 West 36th. Phone Fitzroy 2693.

WRIST WATCH—Gold, initials H. T. D., Sunday, steamer De Witt Clinton; reward. Decatur 6748-J.

$350 REWARD

for return of two rings left in ladies' washroom at Altman's, Monday, June 25; description—1 square diamond platinum solitaire ring and one gold ring set with 2 diamonds. Communicate Raymond C. Yard, Inc., 527 5th Av. Vanderbilt 8104.

Wearing Apparel.

FUR NECKPIECE of two Hudson Bay sables, lost Monday evening near Broadway and 106th St. Reward. 322 West 100th St., Apartment 6. Academy 5054.

NECKPIECE—$25 reward for return or aid in recovery of 2-skin sable; Monday, probably subway. Elmer, Melrose 4950.

NECK FUR, baum marten, lost between Av. J-24th, Brooklyn; reward. Pennsylvania 2580.

SUIT, lady's white silk; June 22, Riverside Drive, 155th, Broadway, 157th; reward. Maguire, 3,787 Broadway.

Cats, Dogs and Birds.

CANARY BIRD lost, which escaped from cage at 421 West 118th on June 25. If found please call Cathedral 4400, Apartment 22. Reward.

DOG—Small shepherd police, about 7 months old; right hind leg injured; reward. Morningside 1020.

POMERANIAN lost, 5 years, black, gray chin; answers to name Nippy. Reward, Goodfriend, 826 Kelly St.

TERRIER—57th St., 8th Av., Thursday night, about 10:30, white West Highland terrier; female, year and half old; last seen crossing Broadway, running east; return, reward. Simpson, 553 West 57th.

FOUND.

FOUND—Purse, white knit; owner may have upon full identification. Phone Riverside 2759.

PUBLIC NOTICES.

June 23, 1923.

PLEASE TAKE NOTICE THAT THE FIRM of Gambert & Westphal, 30 Sands St., Brooklyn, N. Y., has this day been dissolved and that hereafter I shall continue in business under my own name.

PAUL WESTPHAL CO.,
507 10th Av., New York.

ON JUNE 30, 1923, WILL PURCHASE AND make final payment for business conducted by Albert Dressmaking Shop, 402 East 160th St. Present claims before that date. HIRSCH, 1,500 College Av., Bronx.

ADVERTISEMENT. ADVERTISEMENT. ADVERTISEMENT.

WANTED

The name of a dealer who says that any imitation is like Palmolive Soap. Not for prosecution, but to correct him—for the good of all concerned.

Common soaps are colored, shaped and named to make folks think they get Palmolive virtues in them. But they do not bring what you seek—what you buy Palmolive for. They are nothing like Palmolive.

Stop and think. There are countless soaps. But Palmolive has become the leading toilet soap of the world.

It brings envied complexions. Then users tell others about it. Millions of beauty lovers now employ it daily. All because of a palm and olive oil blend which our experts alone have perfected.

Now some makers try to deceive you. They make soaps to look like Palmolive, with a name of some similar sound. Just because women prize Palmolive. They want the benefits it brings. So the way to sell you common soap is to make it seem Palmolive.

If Palmolive is the soap you want, be careful that you get it. This is the soap that won world-wide fame by fostering fine complexions.

This is the quality soap—a 25-cent quality—which volume produces for 10 cents, so all folks may enjoy it.

This is the oil blend that does for your skin what every woman wants. If you ever find a better soap, get it. A soft, rosy skin is worth any price you pay.

But avoid deception. Don't buy an ordinary soap made to look or to sound like Palmolive. That cheats you of something you prize. Look at the name and wrapper.

THE PALMOLIVE COMPANY
MILWAUKEE, WISCONSIN

Note carefully the name and wrapper

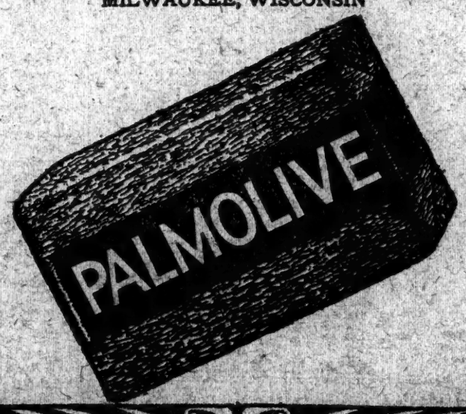

Palm and Olive Oils—nothing else—give nature's green color to Palmolive Soap

1188

TAO TEA BALLS

FREE for you with our compliments. Supreme flowery orange pekoe blend—
ENOUGH FOR

EXTRA CARS BARRED FOR RAILROAD COAL

Commerce Commission Also Forbids Preference to Mines Owning Their Own Cars.

LONG PRACTICE IS UPSET

Victory for Bituminous Operators and Union Labor Against the Carriers.

MINORITY CONDEMNS RULING

Blocking of New Coal Line for the Virginian Road Is Considered Drastic.

Special to The New York Times.

WASHINGTON, June 26.—The Interstate Commerce Commission, in a sweeping order issued today, forbids railroads after Sept. 1 to allot any extra cars to soft coal mines whose product is intended for railroad fuel or to give any preference in car supply to mines which own their own cars.

The order ends a long dispute and reverses an established practice. It appears to be a victory for contentions made by the commercial mine operators, soft coal producers' associations and the United Mine Workers.

The effect will be felt most by such important carriers as the New York Central, the Pennsylvania, the Illinois Central, the Chicago Great Western, the New Haven and other New England carriers, the Baltimore & Ohio, the Chesapeake & Ohio, the Louisville & Nashville, the Southern, the Burlington, the Grand Trunk and others which use assigned cars for railway fuel at mines on their own or other lines. It is the result of an investigation of the question of assigned cars which the commission has been making since the Spring of 1921.

There was much comment here also on the commission' decision yesterday denying the Virginian Railway Company's application to build a new spur of coal road, on the ground that the company did not now furnish enough cars to transport the coal already offered to it. This action was considered drastic in some quarters.

Four Dissent Vigorously.

The decision on assigned cars was by no means unanimous. Vigorous dissent was voiced in separate opinions by Commissioners Henry C. Hall, Winthrop M. Daniels, Mark W. Potter and Frederick L. Cox, who condemned the action taken by the other seven Commissioners in the majority report. They challenge the contention of the majority that the rules framed by the railroads for assigned cars to soft coal mines are unreasonable.

"The car distribution rules condemned by the majority are those prescribed by us more than fifteen years ago," it is declared in the dissenting opinion of Commissioner Hall. "Our orders prescribing them were upheld by the Supreme Court. We then recognized that a carrier by railroad has the right to obtain its fuel supply either from mines which it owns or from mines the entire output of which it purchases, and that if its contracts for fuel cover such supply as it reasonably needs for current operation it can use its equipment to procure its fuel even though operators of commercial mines are thereby deprived during periods of car shortage of scme cars which they would receive on a strict pro-rating of the available supply. In other words, we found that this use by a rail carrier of its cars did not constitute unjust discrimination or undue prejudice.

"The right which we found to inhere in a rail carrier has not been abridged or denied by subsequent legislation. It rests upon the fact elementary, fundamental, and partaking of the best public necessity that a railroad must have its fuel supply in order to supply the people with adequate transportation. This, of course, means that a railroad must have a reliable, steady flow of coal, of even quality, best suited to its different needs, at reasonable cost.

"The majority take away this right and brush aside the public necessity. In focusing their attention upon the commercial mine operators they seem to lose sight of the entire traveling and shipping public, as well as the myriad industries dependent upon transportation, all entitled to as much consideration as the producer of coal when the issue of unreasonableness or undue prejudice is raised. In effect, although not in intent, their findings subordinate the needs and interest of all others to those of the coal industry."

Effect in Periods of Shortage.

The Commission contends that the effect of the assigned cars for railway fuel is to diminish to some extent the supply of cars placed at commercial mines during periods of shortage. It says that while the extent to which the practice causes a diminution in supply is in dispute, the mine operators opposing the practice contend that the serious matter both because of its direct effect in limiting production and because of the indirect effects upon their costs and labor supply, while the carriers minimized the result and even claimed compensating advantages to the commercial mines because of the practice.

"Because of the wide differences in the practices of the railroads," says the majority opinion, "and the many fluctuations due to changes in car supply, public clamor for coal, or service orders of the Commission, it is extremely difficult to state in precise terms as to a division of a particular line what would have been the effect on the distribution of cars to commercial mines had no cars been assigned; and it is even more difficult to express in any arithmetical manner the result as to the carriers generally.

"The estimates based on individual judgment in some instances indicate the increase in the commercial distribution would have been almost 40 per cent. at the height of the car shortage of 1922. Other testimony indicates a difference of from 10 to 30 per cent."

Wants No Coal Confiscation.

"There is no dissent from the proposition," say the majority report, "that confiscation of fuel coal by railroads is a practice to be avoided. It seems to be generally accepted that the public interest requires that the carriers shall not be subjected to unreasonable prices. Obviously the carrier should not be permitted to take advantage of a means provided by the public to insure an uninterrupted movement of traffic, as a means to coerce an unreasonably low price for fuel.

"The general effect of the assigned car practice is to attract as many desirable miners as can be given employment to the assigned car mine and away from commercial mines, particularly so in the unionized fields. The commercial mine has a more rapid labor turnover than the mine operating with assigned cars. This is one factor which has contributed to the unsettled labor conditions in the bituminous mining industry during recent years, and has been urged as a reason in support of the maintenance of existing wage scales or for still higher rates of mine pay."

Virginian Ruling Called Drastic.

The Interstate Commerce Commission denied the application of the Virginian Railway Company to extend a branch line along the Guyandot river, in Wyoming County, W. Va., to serve new mines which the Pocahontas Coal Company proposed to open, on the ground that the future public convenience and necessity did not require such a development. The text of the commission's decision, signed by Commissioners Meyer, Eastman and Potter, was completed today.

In the decision the contention is made that because of the inability of the Virginian railway to furnish an adequate car supply even to the mines now in operation and dependent upon it, the building of the branch and the opening of new mines would not result in better service to the public. On the other hand, it was held, the development would tend to reduce the production and transportation of coal because the car supply would be made "more inadequate because of the necessity of placing cars at the new mines."

The refusal of the commission to grant the application of the railway company attracted much attention because it, in effect, made it impossible for the Pocahontas company to go ahead with its plans for the investment of new capital in the coal industry and the extension of its activities. This exercise of power was unusual enough to stir up talk about the authority of the commission to take such drastic action.

Basis of Commission's Action.

The commission, however, held that such was its right and duty under Section 18 of the Interstate Commerce act. The section reads:

"18. After ninety days after this paragraph takes effect no carrier by railroad subject to the act shall undertake the extension of any line of railroad or the construction of a new line of railroad, or shall acquire or operate any line of railroad, or extension thereof, or shall engage in transportation under this act over or by means of such additional or extended line of railroad, unless and until there shall first have been obtained from the commission a certificate that the present or future public convenience and necessity require or will require the construction, or operation, or construction and operation, of such additional or extended line of railroad."

In the Virginian decision, as well as in other recent decisions, the commission has emphasized its belief that in certain sections of the country, at least, there are more bituminous coal mines now than it is possible to operate on a sound economic basis, and this has attracted much attention in view of the effort which the Administration is making to bring about a stabilization of the coal industry.

The commission says in the Virginian decision "there are at present more mines in the country than is consistent with the most efficient use of carriers' equipment, and their aggregate capacity exceeds greatly the country's demands."

"Its findings are an argument for the theory that a reduction, rather than an increase, in the number of mines would make for a more efficient service, and reduced costs of fuel to consumers. These are arguments which are being made also by Administration leaders who are looking for a way to lessen part time employment in the coal mines and to stabilize the industry.

Text of the Opinion.

The commission's opinion reads:

"The Virginian Railway Company, a carrier by railroad, subject to the Interstate Commerce Act, on February 17, 1923, filed an application under paragraph 18 of Section 1 of the act for a certificate that the present and future public convenience and necessity require or will require the construction of an extension of its Guyandot River branch from its present terminus, 1.23 miles from Elmore, in a westerly direction down Guyandot River, a distance of 1.19 miles, all in Wyoming County, West Virginia.

"No representations have been made by State authorities and no objection to the granting of the application has been presented to us.

"The proposed extension is in furtherance of the plans of the applicant for the development of its Guyandot River branch, which is projected to a length of 42.6 miles, and is expected to be profitable in itself as well as a feeder of the main line. This line was graded and completed in 1911 and 1912, and the applicant represents that there are approximately 17,800,000 tons of coal underlying the area to be served, which comprises 3,500 acres, of which 3,000 acres are in timber.

"The immediate object of the extension is to serve coal mines to be opened by the Pocahontas Fuel Company on both sides of the river as soon as the line is completed. The timber will be exploited by the Raleigh Lumber Company and is expected to furnish an immediately available traffic. There are no municipalities along the route and the estimated population in the tributary area is 300.

"The construction cost is estimated by the applicant at $83,012 of which $40,312 has been expended for the work done in 1917 and 1918. No equipment is to be provided especially for this extension.

"It is expected that 95 per cent. of the revenues accruing to the system will be derived from coal traffic. Most of the coal will move to Sewall's Point, Virginia, for transshipment, the average length of haul being 383 miles.

"The applicant is not now, nor has it in the past, been able to furnish the number of cars ordered by the mines already opened and dependent upon it in whole or in part for car supply. During the weekly periods from July 29, 1922, to June 9, 1923, it in no instance furnished cars in excess of 70 per cent. of those required and during only six weeks was the average percentage in excess of 70 per cent. For twenty-eight weeks of the above period the cars furnished the mines were less than 50 per cent. of the requirements.

"The opening of new mines would not, therefore, increase the coal supply; in fact, it would reduce it unless the applicant's car supply was greatly increased. There are at present more mines in the country than is consistent with the most efficient use of carriers' equipment, and their aggregate capacity exceeds greatly the country's demands.

"With the applicant not now in a position to adequately serve the mines already dependent upon it for cars, the opening of mines would necessarily mean that the already inadequate car supply would be made inadequate because of the necessity of placing cars at the new mines. This makes more difficult the process of distribution, as the cars in service cannot be handled as efficiently nor can as much coal be transported in the aggregate as if fewer mines were demanding service.

"Under the circumstances we are unable to find that the present and future public convenience and necessity require the construction by the applicant of the extension of its line of railroad described in the application. An order will be entered denying the application."

New Precedent Seen Here.

Several railroad men and their legal advisers in this city yesterday expressed the view that in the Virginian Railway decision the Interstate Commerce Commission was stepping into an entirely new field.

"They have taken a big bite," a railroad President said, "and there is no telling what will happen next. It is impossible for them to regulate the number of mines in the United States, why should they stop there? Why not regulate other industries as well through their power over the railroads?"

At the offices of the Virginian Railway Company here officials said that they did not feel justified in commenting on the decision of the commission of which they had not received a copy.

TO REJECT HEARSAY AS TO POLICE GRAFT

Judge Crain Calls on Corrigan's Counsel to Produce Direct Testimony of Charges.

MUST PROVE MONEY PAID

Declares It Unfair to Fasten Guilt on Enright Merely Through Accusations.

Judge Thomas C. T. Crain, sitting in the inquiry into the police charges and counter-charges, yesterday told John D. Lindsay, counsel for Magistrate Joseph E. Corrigan in the criminal libel proceedings started by Commissioner Enright, that attempts to prove the truth of the alleged libel should be by the direct testimony of persons who charge that they made graft payments to the police. The Judge intimated that the testimony of third persons as to accusations against the police—"circumstantial evidence," as Mr. Lindsay expressed it—would not be accepted.

"The charge that has been made," said Judge Crain, "has been construed as a charge of personal dishonesty against the Police Commissioner in connection with the enforcement of the Mullan-Gage law and as a charge that his subordinates were wrongfully collecting money.

"In the first place, a means of proof would be to show from the testimony of certain persons who have made complaints that money has been wrongfully obtained from persons charged with violation of the Mullan-Gage law; secondly, that those who collected the money turned it over in whole or in part to the Police Commissioner.

"It is plainly unfair to attempt to fasten guilt of dishonesty and graft on the Police Commissioner through the medium of statements of third persons who merely make accusations. The data placed in your possession today would have aided you to put those witnesses on the stand. I do not wish to pass on this case through the medium of unsworn testimony."

Counsel Again in Clash.

Judge Crain's remarks followed another clash during yesterday's proceedings between Mr. Lindsay and Chief Assistant District Attorney Ferdinand Pecora with regard to records of the Police Department. Mr. Pecora, who has frequently asserted that he did not support the Corporation Counsel's efforts to prevent the producing of the documents, had submitted some data obtained from the police, which were marked for identification. From the discussion that occurred it developed that the data consisted of the names of persons who have made complaints against the police concerning Mullan-Gage law enforcement.

Mr. Lindsay renewed his request for the detailed police records with regard to certain cases of alleged graft. Among the specific cases that he mentioned was that of a liquor raid by Patrolman Albert V. Pitt in Queens which was followed by the demotion and transfer of Pitt after alleged threats by the woman he arrested. Another case was that of the alleged theft of liquor confiscated from a rum-runner by the police boat Blue Boy. He also asked for all communications between the Mayor and the Police Commissioner with regard to Mullan-Gage enforcement.

"So far there has not been a shred of evidence to connect the Police Commissioner with these matters," said Mr. Pecora. He added that Magistrate Corrigan and Assemblyman Culkin, who is a co-defendant in the suit, "want to make a lot of noise and create a lot of atmosphere."

Demand for Police Records.

After Judge Crain's statement regarding the testimony of "third persons," Mr. Lindsay said:

"Apparently Your Honor does not hold that I can prove this case unless I put on the stand every person mentioned. Does Your Honor, after the spectacle of these police witnesses here committing perjury, expect me to put other witnesses on the stand when I know in advance that they are not going to tell the truth? Citizens have been intimidated and coerced by the police.

"That's not fair," broke in Assistant Corporation Counsel Dolphin.

"I propose to prove my case by circumstantial evidence," continued Mr. Lindsay.

A long discussion between Mr. Lindsay and Mr. Pecora concerning the police records followed. Mr. Lindsay's contention was that the dates produced were memoranda from the records and not the records themselves.

Judge Crain said that he would take the question of the police records under consideration and would determine this morning when the hearing is to be resumed, which, if any, of them may be used in the inquiry. If the records are barred Mr. Lindsay probably will be called upon to present whatever evidence he has in justification in the form of sworn testimony of witnesses.

TWO DETECTIVES INDICTED.

Are Accused of Attack on Veterans in Saloon.

Indictments charging Detectives James Butler and Martin Price of the special service squad, with assault growing out of an alleged attack on several war veterans in a saloon at 121st Street and Lexington Avenue on June 16 were voted yesterday, it was learned at the Criminal Courts Building. It is understood that they will be returned to Judge Morris Koenig in General Sessions today.

The Grand Jury's action followed a complaint by the veterans, who are members of James J. Foley Post, Veterans of Foreign Wars, which was made to the District Attorney through Assemblyman Louis A. Cuvillier. District Attorney Banton assigned Assistant District Attorney James T. Neary to the investigation and Mr. Neary yesterday completed his case.

The two detectives appeared at the Criminal Courts Building yesterday and sought permission of the District Attorney to appear before the Grand Jury after waiving immunity. Word came from the Grand Jury room, however, that the case had been closed, and that the two detectives would not be heard.

It is expected that Price and Butler will be arraigned before Judge Koenig today and that the District Attorney will ask that they be held in $2,500 bail.

At the time of the alleged attack the members of Foley Post were changing from uniforms to civilian clothes following their return from the funeral of Thaddeus Lynch, a member of the post. Lynch had died as the result of a beating by Patrolman Peter A. Clinton of the West 135th Street Station. Clinton is under indictment for the attack.

Butler and Price, it is alleged, entered the saloon, the back room of which the post was using for temporary headquarters, and called for a drink, which was denied them. Then a fight started during which, the veterans charge, the detectives used blackjacks, fists and revolvers. One of them is alleged to have fired several shots at one of the veterans who was talking to a girl on the sidewalk.

The detectives were arrested by police of the West 126th Street Station and taken handcuffed to the station. Deputy Chief Inspector Dominic Henry went to the station by automobile from police headquarters and made an investigation, the results of which were never made public. No complaint against the detectives was entertained at the police station.

In their defense, Butler and Price declare that they went to the saloon as the result of a complaint that liquor was being sold and that a "gang" attacked and beat them.

Martial Law Ordered in Oklahoma County; Troops Are Called Out as Sheriff Is Accused

OKLAHOMA CITY, Okla., June 26 (Associated Press).—State troops will take charge of Okmulgee County tomorrow under the command of Brig. Gen. Alva Niles of Tulsa, it was announced tonight at the Governor's office. The Governor today placed the county under martial law declaring a state of lawlessness exists there.

Six National Guard units have been ordered out for duty, two of them Okmulgee companies.

Units from the outside that were entraining tonight were the Machine Gun Company, 179th Infantry, Oklahoma City; Company I, 180th Infantry, Tulsa; Machine Gun Company, 180th Infantry, Muskogee, and Company B, 179th Infantry. These troops, numbering about 180 men, will arrive in Okmulgee at 7 A. M., it was announced.

Brig. Gen. Niles will assume supreme command in Okmulgee County and deploy his troops at advantageous points. The two Okmulgee units which were mobilized in the armory tonight were ordered to await Brig. Gen. Niles in command.

It is expected that the troops will be scattered throughout the county, units being stationed at Okmulgee, Henryetta, Begga and Slick.

The military will completely supersede the sheriff's office, it is understood.

OKMULGEE, Okla., June 26.—The declaration of martial law in the county is a climax of events that involved the arrest of several men carrying commissions as State officers issued by Governor Walton. Sheriff Russell stated tonight:

"Soon after the arrest here some weeks ago of ex-Sheriff Henry Tucker and William Campbell, who carried State commissions, on charges of drunkenness, Governor Walton threatened martial law, Mr. Russell said.

"On several occasions my Deputies have challenged strangers whom they have seen carrying guns but found that they had a special commission. Other than the arrest of Campbell and Tucker none of the State officers has been molested," the Sheriff said.

The arrest Saturday night of S. H. Davis, Justice of the Peace, at Henryetta, on a charge of forgery is believed to be the climax of trouble between the Sheriff's office and the Walton Administration.

ENRIGHT AGAIN SKIPS MEN IN PROMOTIONS

Five Lieutenants Made Captains While Names of Three Near Top Are Passed.

FIVE "HURDLED" IN WEEK

Commissioner's Only Explanation Is That He Is Acting "for Police Reasons."

Police Commissioner Enright, yesterday promoted five Lieutenants to captaincies, compelled the retirement of one Deputy Inspector and one Captain and skipped over the names of three men near the top of the Captains' list in order to create the five captaincies. The eligible list for Captain expired at midnight last night, so the commissioner had to work fast. In skipping the three men yesterday, the Commissioner raised the total passed over in a week to five.

In promoting the five Lieutenants to captaincies, the commissioner had only two vacancies to fill, those of the two men he forced to retire on account of the age limit. The other three men will have to wait until there are further vacancies before they take their rank. The Commissioner said that under the law he is allowed to make the promotions in the event that there are any vacancies before the next list comes out.

Commissioner Enright has taken a keen interest in the Captains' list since it was made up four years ago. He has passed over the names of six Lieutenants who have been in the department for years and who studied hard in order to reach the first fifty. Two men who have been passed over by the Commissioner, Lieutenants De Loss Evans and John L. Hackett, worked as confidential investigators for former Police Commissioner Arthur Wood. When their names came forward for promotion it was generally understood by the members of the department they would be passed.

Lieutenant Evans was the first man to be shelved by the Commissioner. His name came up for promotion last March. Last week when the Commissioner made seven Captains he passed over the names of Lieutenants John L. Hackett and Joseph O'Connor. Yesterday the names of John S. McGuire, Murray J. Werzansky and Charles A. Becker were skipped. After the promotions had been made the rumor was spread around headquarters that the reason for skipping the men, was, for the purpose of reaching a certain man on the list. The names of the men who were passed over yesterday appeared ahead of one or more of those advanced.

In other years various Police Commissioners have passed over the names of men appearing on the different eligible lists, but it was said at headquarters that never before have so many names been passed over on one list. The only reason given by the Commissioner is "for police reasons."

Now that the Captains' list has become ineffective the consensus of opinion is that the Commissioner will begin working on the lists of Lieutenants and sergeants. Although these two lists are not as old as the Captains, it is understood that the Commissioner intends to make changes.

The two men retired yesterday were Deputy Inspector Frank J. Conboy and Captain Jacob Brown. They were notified that as they had reached the age of 60 years they were put on the retired list. They will receive a pension of $2,000 a year.

Deputy Inspector Frank J. Conboy, who was retired, was assistant to Inspector Thomas J. Kelly who commands the Twelft District which takes in Jamaica, L. I. He was born May 23, 1861, and became a patrolman May 6, 1886. He lives at 158 Lefferts Place, Brooklyn.

Captain Jacob Brown, also retired, was in charge of the Arsenal in Central Park. He was born Sept. 28, 1857, and was appointed a patrolman Mar. 24, 1884. He lives in the Bronx.

Captain Brown was known in the department as "The Drill Master." Up to twelve years ago, he drilled the members of the force each year in preparation for the annual police parade.

Captain Michael A. Lyons, who has commanded the West 68th Street Station for five years, was made a Deputy Inspector by Commissioner Enright, and was assigned to duty in the Third Inspection District, with headquarters at the East 67th Street Station.

The new Captains are Michael F. Walsh, William J. Colyer, Patrick J. Brady, Edward J. Quinn and William Kelleher. Captain Walsh will remain at his present post in the Quartermasters Department; Captain Colyer is assigned to the Gates Avenue Station in Brooklyn to take the place of Lieutenant Joseph O'Connor, who is acting Captain. Captains Brady, Quinn and Kelleher are assigned to Chief Inspector Lahey's office until vacancies occur.

1,500 K. OF C. HAIL TOBIN.

Attend Dinner Here for New State Deputy of Order.

Fifteen hundred Knights of Columbus attended a dinner last night at the Hotel Astor in honor of Daniel A. Tobin of Brooklyn, newly elected State Deputy of the order. Mrs. Tobin was the only woman present.

Mr. Tobin was presented with a leather traveling bag, a leather brief case and a gavel made of New York wood and fashioned by an up-State member of the order.

The toastmaster was John S. Keresey, Past Grand Knight of Loyola Council 477, under the auspices of which the dinner was held. The speakers were William D. Cunningham, formerly Judge of the State Court of Claims; Dr. John G. Coyle, outgoing State Deputy Dr. William F. Larkin, Supreme Director; James A. Flaherty, Supreme Knight, and the Rev. Edward J. Matthews of Brooklyn, Chaplain of the Long Island Knights of Columbus.

Mr. Tobin received an ovation when he rose to speak.

BUZZI CASE GOES TO THE JURY TODAY

Taking of Testimony Ends and Jurors Visit Scene of Murder and Examine Auto.

BOTH LAWYERS SUM UP

Each Denounces Witnesses of the Other as Perjurers—Judge to Deliver Charge Today.

The case against Mrs. Anna Buzzi on the charge of murdering Frederick Schneider on Feb. 26 last will go to the jury today, after Justice James O'Malley delivers his charge in the Bronx Supreme Court. The taking of testimony was finished yesterday, whereupon the jury visited the scene of the murder and examined the automobile in which Schneider's body was found.

The jury was accompanied by Justice O'Malley, lawyers for the prosecution and defense, and newspaper men, making a procession of ten automobiles. After viewing the spot where Schneider's automobile was found, on Sound View Road, near Clason Point, they inspected the farm of Nicholas Fulmer, who testified that he saw a woman walk away from the automobile, to see whether he could have seen what he said he saw. They also went to Beach Avenue and Sound View Road, where the prosecution alleges that Mrs. Buzzi boarded a trolley car after the shooting.

After the return James F. Donnelly, counsel for the defense, and Assistant District Attorney Albert Cohn summed up the evidence in the case. Each denounced the star witnesses of the other as perjurers.

Defends Mrs. Buzzi's Alibi.

Mr. Donnelly said that Mrs. Buzzi had presented a perfect alibi and asked for an acquittal. It would have been impossible for her to have traveled from the scene of the murder to her home, he said, between 5:15, when Fulmer, said he saw a woman walking away from the automobile, and 6 o'clock, when she says she was talking on the telephone to Mrs. McGeehan, wife of City Court Justice McGeehan.

The lawyer argued that the prosecution had failed to show any motive for Mrs. Buzzi to have killed Schneider. He asked what she could have gained from the murder, as his death left her without support or protection.

Mr. Donnelly admitted that Mrs. Buzzi's testimony at the trial, where she denied the visit of William Turc, her brother-in-law, to her apartment at 6 o'clock the night of the murder, contradicted her statements to the District Attorney immediately after the shooting, when she said Turc had called on her at that time. He explained this as due to her confused state immediately after she heard that Schneider had been shot.

Denouncing Turc as a perjurer, the attorney said Mrs. Buzzi's brother-in-law was "lying to save his own hide." He charged that the prosecution was using Turc as "a missing-link witness" to bolster up its case wherever it was weak.

Prosecution Tells Motive.

Assistant District Attorney Cohn denounced Mrs. Buzzi as "a clever actress and a deliberate, cold-blooded murderess." He called her two sisters "star perjurers" and said that Turc's testimony had been corroborated by seven witnesses, including Mrs. Buzzi herself, in her statements to the Grand Jury and to District Attorney Glennon and the police. He ridiculed her alibi, saying that she had advanced the time of Schneider's departure from home twenty minutes, and put back the time she telephoned from her apartment to people outside her home, so that she had only about fifteen minutes to account for. As a matter of fact, Mr. Cohn said, the murder was committed at 5:05 o'clock, and Mrs. Buzzi did not get back home until 6 or after, so that she had practically an hour in which to make a half-hour trip.

"The trouble with this woman," the prosecutor went on, "was that she was obsessed with the idea that she carried Fred Schneider's life in her pocket. She thought that because he threatened to leave her she had a right to destroy him. The motive is easy to see. Schneider wanted to go back to his wife, a decent woman. He was becoming successful and prominent, and found that living with a woman not his wife was injuring him more and more.

The prosecutor did not make the usual request for a verdict of murder in the first degree, but merely asked the jury to do its duty and return a verdict in accordance with the evidence.

Before the inspection trip, several witnesses were called in rebuttal. Turc was recalled by the prosecution at the request of a juror and was questioned by Mr. Cohn and two jurors. He denied that he had ever made threats against Schneider, and insisted that he had talked over the telephone with Mrs. Buzzi at 5 A. M., had given her the gun, and had visited her apartment at 6 o'clock the night of the murder, finding her washing her coat with soap and water.

Henry Martin, a stenographer, testified as to the accuracy of the statements attributed to Mrs. Buzzi before the Grand Jury and in examinations by District Attorney Glennon, which conflicted with her testimony at the trial. James H. Scarr, weather observer, testified that the sun set at 5.43 the day of the murder, that there was 0.09 of an inch of rain, and that objects could be seen through the light fog for 1,000 feet, twice as far as Fulmer was from the automobile.

Eugene Siedner, manager of the Sheffield store on 167th Street, near Grand Concourse, testified that Mrs. Buzzi called at his store between 5 and 7 o'clock the evening of the murder, though she said she did not leave her house that day.

Puts Mrs. Bird on G.O.P. Committee

BOSTON, June 26.—Mrs. Charles Sumner Bird of Walpole has received the offer of the post of woman member for Massachusetts of the Republican National Committee, according to an announcement made today by William M. Butler, National Committeeman from this State.

MOSES AGAIN NAMED IN DYE PATENT SUIT

Metz Testifies C. C. Bennett Might Have Suggested Getting Data Through Senator.

PATENTS USED AS "CLUBS"

New Hampshire Senator Denies Knowing or Employing Dieters or Getting Records.

Special to The New York Times.

WILMINGTON, Del., June 26.—Many of the dye patents held in this country by Germans had only a "nuisance value" and were retained "as a club to keep out other manufacturers," according to Herman A. Metz, whose cross-examination was continued in the Government's suit against the Chemical Foundation.

Mr. Metz tried to evade this admission, but was forced to make it when Isidor J. Kresel, counsel for the Foundation, reminded him of similar testimony before the House Ways and Means Committee. Mr. Kresel made this point to offset the Government's contention, supported by Mr. Metz, that the $250,000 paid by the Foundation for the patents was far from adequate.

The witness further admitted that under the conditions prescribed for their sale to the Foundation the patents would have been worth nothing to him as a manufacturer, for under similar conditions he would have been compelled to issue licenses to all other American manufacturers, would have been restricted to a 6 per cent. profit and would have had to invest the surplus in chemical research. He valued at $1,200,000 the salvarsan, neo salvarsan and novocaine patents, under which he had exclusive rights in this country until they were taken over by the Government, but asserted he would not have made a bid for them if their possession were to be under the conditions imposed on the Foundation.

Again Refers to Gaston B. Means.

He recalled testimony before the United States Senate Judiciary Committee in which he stated that a patent that was not exclusive was worth nothing.

Mr. Kresel again brought into the proceedings the name of Gaston B. Means, alleged to have been a German spy here during the war. Mr. Metz said he could identify such a man and was certain he had never met him. But he did know and had dealings with C. Cyril Bennett, former Secretary of the American Dye Institute. Means and Bennett, according to the defense, worked up the evidence on which the Government brought the present suit.

Mr. Metz is alleged by the defense to have financed their investigation. He admitted conferring frequently with Bennett and that they discussed this case. Concerning a meeting between Messrs. Bennett and Metz in Washington on Sept. 6, 1921, Mr. Kresel asked:

"Is it not a fact that Bennett stated to you the only way he could get that information [data from the Custodian's files regarding patents conveyed to the Foundation] was through Senator Moses of New Hampshire and that he would request Senator Moses to get you that information?"

"That may be true; I don't recall," replied the witness.

Mr. Metz recalled endorsing a number of notes for Bennett, one of them, at the Gotham National Bank, New York, for $50,000. Another was for $1,200.

Mr. Bennett was connected with The Color Trade Journal, a new paper, and needed money to develop it. That was what the first note was for, I understand," said Mr. Metz. "Then he went into a dry goods journal and I believe I endorsed a note for him on that. Bennett was interested in the dye embargo, which I opposed. Several times Bennett said he needed money to pay his rent and I loaned him $1,200."

On redirect examination Government counsel introduced documents to establish Mr. Metz's Americanism. This line was taken because of questions asked Mr. Metz by the defense in support of its allegation that in the last two years he had promised German dye interests he would get back for them the seized patents.

Letters From Bryan and Lansing.

One of the documents was a letter sent by Mr. Metz to the Public Health Service soon after the United States entered the war, in which he offered to the Surgeon General his Brooklyn plant so that the Government might have an uninterrupted production of salvarsan. Others included communications from Mr. Bryan as Secretary of State, Mr. Lansing as Acting Secretary of State and Ambassador Gerard, in which they co-operated with Mr. Metz's efforts to obtain dyes from the Germans in exchange for American shipments of cotton before the British order in council stopped the exchanges.

As to the charge of the defense that Mr. Metz had indigo put on the free list at the suggestion "of the German house he represented," he said:

"Indigo always had been on the free list. It was considered putting it on a 10 per cent. basis in the Underwood bill, which would have raised the price that much. There was objection by the textile people and by myself on the floor of the House. It was retained on the free list.

Justifying his title of Colonel, Mr. Metz said:

"I served in the New York National Guard about fifteen years. I was at first a Lieutenant, then a Captain. I was in the reserves when the war started and immediately when the United States entered the war I rejoined my old regiment as Lieutenant Colonel. After three years I was promoted to the staff of the Adjutant General of New York State as a full Colonel and I am now in the reserves."

He will end his testimony tomorrow morning. The Government promises to close during the day. A. Mitchell Palmer, former Custodian, it is planned, will be the first witness for the defense. He will be followed by Francis P. Garvan, his successor as Custodian and now President of the Chemical Foundation.

Moses Denies Knowing Dieters.

WASHINGTON, June 26. — Senator Moses of New Hampshire denied here today that he was responsible for the activities of E. W. Dieters, who, according to testimony in the Government's suit at Wilmington, Del., against the Chemical Foundation yesterday, gathered data used during a Senatorial investigation of the dye industry.

Senator Moses said he had never employed Dieters in any capacity and that Dieters had never put any data into his hands, although he had seen certain photostats of Government records which he understood Dieters had obtained. He denied, however, that they had been obtained at his suggestion or that they were delivered to him.

During the Senatorial investigation the Senator said he received "bushels of information."

"I was trying," he added, "to knock out the dye embargo. I never knew Dieters and I emphatically deny that he was employed by the Chemical Warfare Service at my suggestion. I do not know how he got into that service."

The Caraquet Will Be a Total Loss.

HAMILTON, Bermuda, June 26 (Associated Press).—Efforts to salvage the cargo of the Royal Mail steamship Caraquet, which went on the reefs yesterday, were proceeding under difficulties today. High winds and heavy seas still prevail, and it seems almost certain the steamer herself will be a total loss. The Caraquet was valued at $1,600,000; and there will also be a heavy loss on the cargo.

$5,000 Reward for Convictions Of Murderers of Jeweler

A reward of $5,000 for information leading to the arrest and conviction of the three men who shot and killed Nathan Hebald, a jeweler, in his store at 166 Bowery last Sunday, was offered yesterday by G. H. Niemeyer, President of the National Jewelry Board. A $100,000 fund will also be established to be used in apprehending thieves operating against jewelry stores in this city, Mr. Niemeyer announced.

The meeting was held at the headquarters of the National Jewelry Board, 15 Maiden Lane. Representatives of the following organizations attended: Jewelers' Security Alliance, Jewelers' Safety Fund Society, Jewelers' Protective Union, Jewelers' Co-operative Bureau, National Jewelers' Board of Trade, American Jewelers' Protective Association, Sterling Silver Manufacturers' Association, Jewelry Crafts' Association, Jewelers' Vigilant Committee, New York Wholesale Jewelers' Association, Brotherhood of Traveling Jewelers and Southern Jewelers' Traveling Association.

An appeal will be made to Governor Smith, Mayor Hylan, and Commissioner Enright, Mr. Niemeyer said, to secure better protection for the jewelry dealers of New York.

PLEADS NOT GUILTY IN POISON PEN CASE

Maxwell's Attorney Believes Letters Were Turned Out Wholesale by "Factory."

EIGHT TYPEWRITERS USED

Two Weeks' Delay Granted Maxwell, Who Returned From England to Fight Charge.

George Maxwell, President of the American Society of Composers, Authors and Publishers, pleaded not guilty when he was arraigned in General Sessions yesterday on an indictment charging him with sending a "poison pen" letter to Allan A. Ryan. Maxwell, who surrendered to District Attorney Banton on Monday on his return from Europe, was accompanied to court by his attorneys, Nathan Burkan and ex-Judge Robert S. Johnstone.

When Maxwell entered his plea his lawyers requested that further proceedings be adjourned for two weeks by which time they might withdraw the plea or amend it or make other necessary motions. Judge Koenig said that the rules of the Court called for the submission of motions before a plea was entered, but he agreed to entertain the plea and set July 10 for Maxwell's next appearance before him on the indictment.

It was understood that when Maxwell next appeared in court his lawyers would move for permission to inspect the minutes of the Grand Jury which returned the indictment, and that if the motion was granted the lawyers would demand the dismissal of the charge.

Later Burkan said that he had shown Chief Assistant District Attorney Pecora two letters received by friends of Maxwell while he was in Europe. He added that he had offered to let the prosecutor have the letters, but that Mr. Pecora did not ask for them.

"They are in line with many letters which have been received by prominent persons and contain similar scurrilous charges," said Burkan. "The similarity is marked in the poetic style and the fondness of the author of all the letters for quotations from the Latin.

"In our investigation of this case we have found that eight typewriters have been used. Some of the letters clearly show that they were dictated by a person of culture and education, while others show an attempt to disguise the author by resorting to illiterate language. It is my belief that there is some place in this city where letters of the kind can be obtained on payment. I believe that all the letters came from the same source, and if the authorities want to dig deeper into the matter they'll find a 'poison pen' letter factory.

"We are ready to go on with this case as soon as the District Attorney is ready. The findings of Judge Johnstone and I progress with our investigation the more we are convinced that Mr. Maxwell is innocent of any connection with the charge on which he was indicted. He conferred for three hours with us before he surrendered to the District Attorney on Monday, and he voluntarily offered to aid the prosecutor in running down the person responsible for the sending of the letter to Mr. Ryan or any other letters to which reference has been made in connection with the charge lodged against him."

ARMY AVIATION CHIEF BECOMES PILOT AT 60

General Patrick Qualifies for Silver Wings Before Officers at Bolling Field.

Special to The New York Times.

WASHINGTON, June 26.—Major Gen. Mason M. Patrick, 60 years old, chief of the air service, today qualified at Bolling Field as a full-fledged flying pilot of the army. This morning before a board of officers consisting of Colonel James E. Fechet, Major W. H. Frank, executive officer of the air service, and Lieutenant Lester J. Maitland, the General took his final examination in the air and passed it with flying colors.

Practically since he became chief of the air service in October, 1921, General Patrick has been flying because he liked to fly and because he believed that as chief of the air service he should have personal knowledge of the difficulties of the air. In almost every instance when he had to make an inspection tour of the aviation fields, he elected to go by airplane instead of by train, and on these trips he had an opportunity to get first-hand information.

For several months, however, he has been taking instruction in piloting, mostly with Major George E. Lovell Jr., commanding officer of Bolling Field, and Major Herbert A. Dargue. His examination today brings to an end that instruction period and enables the general to wear the silver wings.

The requirements of an army pilot are that he shall be able to fly his plane with or without power, to take off and to make a landing; to find his way in a cross-country flight and have an adequate knowledge of the technique of airplane construction and a practical working knowledge of airplane motors. While there is no hard and fast rule as to how many hours student fliers must have flown before they can qualify as pilots, usually at primary instruction schools from seventy to eighty hours is demanded, about fifty hours of which is "solo" flying, or with no one else in the plane.

General Patrick, according to War Department officials, has flown considerably more than that time while operating a machine. Under army regulations, any member of the service whose duties require him to make frequent flights is entitled to a 50 per cent. addition in pay known as flying pay. General Patrick is the oldest man ever to qualify as a pilot in the American army, and, so far as is known here, in any other army.

CREDIT MEN UNITE IN WAR ON FRAUDS

82 Organizations, Representing $8,000,000,000, Confer With the District Attorney.

ASKS STANDARD STATEMENT

Effective Means of Combating "Credit Gypsers," Declares Mr. Banton.

2 CHARGED WITH FORGERY

Third Man Arrested as Dummy in Scheme to Defraud Insurance Companies.

District Attorney Joab H. Banton yesterday told a conference of business

RUSH OF TOURISTS REACHES ITS CREST

Liners for Europe Crowded With Passengers for Cool Summer Resorts.

GENERAL HARBORD SAILS

Many Prominent New Yorkers Booked Today on French Boat for Havre.

The rush of travel appears now at its crest for the Summer. The majority of the passengers are bound for Italy and the Austrian Tyrol, with its forests and snow covered mountains.

Among the first cabin passengers sailing today for Havre on the French liner Paris are:

General James G. Harbord, former Deputy Chief of Staff of the U. S. Army, now President of the Radio Corporation of America, and Owen D. Young Chairman of the Board of Directors of the General Electric Company and the Radio Corporation of America; Mr. and Mrs. Thomas Nelson Perkins, E. J. Nally Colonel H. L. Roosevelt, Colonel and Mrs. C. H. Nance, Elliott Perkins, Miss Elisabeth Ogden Adams, Mrs. Harbord, Mrs. Young and Miss Josephine Young.

Charles E. Ghering, Mme. Frances Alda, operatic star; Miss Beatrice B. Bishop, Mr. and Mrs. Joseph Flynn, Theodore Seltzer, Mrs. Antoine Bordes, Raymond Orteig and daughter and son, Lieut. Col. and Mrs. William Littauer, Mr. and Mrs. Morgan E. La Montagne, Benjamin Winter and family, Mr. and Mrs. F. Bacardi and daughters, Charles Jean Heidslock, Alfred G. Stein, Mr. and Mrs. John Vernon Bouvier Jr., Mr. and Mrs. Caspar Whitney and family, Francis Scott Bradford, artists, who recently won the much coveted Prix de Romo, in painting; Mr. and Mrs. Albert Blum, Mr. and Mrs. Antoine Chapal, Misses Kathleen and Alice Warner, Mr. and Mrs. Jules Aubry, Harold S. Houston, Bertram Winthrop, Mr. and Mrs. Thomas Murtha.

Prominent out-of-towners were Mr. and Mrs. Thomas G. Ashton and family, Mr. and Mrs. George M. Fustis, E. B. Bain and family, Mrs. D. W. Kuhn, James A. Kuhn, F. E. de Long, all from Philadelphia. Mr. and Mrs. Edward T. Newton and family, Mr. and Mrs. Hugh McK. Landen, Edgar Newman and family, Judge C. A. Wilson and Mrs. Wilson, Mr. and Mrs. D. Z. Norton, Mrs. Robert L. Fryer, H. H. Bowman, Senor Francisco Torres Gener of Havana, Dr. David R. Lamdin and family, Henry S. Grew, George L. Batcheldor Jr. and Isadore Neuwirth.

Among the passengers due to arrive at New York today on the White Star liner Olympic from Southampton and Cherbourg are Daphne Pollard, vaudeville star; Colonel Edgar Smalley, D. S. O., and Mrs. Smalley; Duc Fernando Durcal, Anna Maud Hallam, F. N. Doubleday, Mrs. W. K. Vanderbilt, Miss Consuelo Vanderbilt, Mrs. Mortimer Schiff, G. Louis Boisevain, Mrs. Arthur Murray Dodge, Mr. and Mrs. Gerald L. Hook, Mr. and Mrs. H. W. Maxwell, Miss Helen Maxwell, Howard Maxwell Jr., Mr. and Mrs. Robert E. Brooke, Miss Cornelia Brooke, Mrs. Francis W. Fabyan and Francis W. Fabyan Jr., Mrs. Sheldon Cary, Miss Rachel Cary and Miss Shelley Cary, Mrs. W. S. Nott and Mr. and Mrs. Herbert E. Perkins.

Sail on Lapland.

The list of saloon passengers leaving today for Plymouth, Cherbourg and Southampton on the Red Star liner Lapland includes Mrs. Nelson O'Shaughnessy and her son, Elim O'Shaughnessy; Mr. and Mrs. James M. Pratt, Mrs. Keats Speed, Dr. J. A. Gonzalez, Charles McCrea, Major and Mrs. D. C. McDonald, Mother Julienne, Sister Margaret, Sister Eugenia, Sister Ledwine and Sister Theresa of Notre Dame Academy, Waltham, Mass.; P. F. McCord, Mr. and Mrs. Frank Fitzpatrick.

The New York contingent on the Lapland includes Mrs. James Alexander, Mrs. Arthur M. Anderson, Mr. and Mrs. Philip Bartlett, Miss Sarah Bartlett, Miss Julia Bartlett, Russell Bartlett, Dr. and Mrs. Imlay Bement, Mr. and Mrs. Lewis Sherrill Bigelow, Mrs. Harris F. Brownlee, Mrs. D. Chandler, Mrs. George F. Crege, Miss Martha Wilson Crosco, Mr. and Mrs. J. M. Dickinson, Mrs. Edward Rush Duer, Edward Rush Duer Jr., Master Pennington Duer, Mr. and Mrs. Ambrose D. Henry, George Farnum, Miss Eleanore Gidding, Miss Alice Goddard, Miss Celestine Goddard, Miss Theodora Goddard, Mrs. Earl C. B. Gould, Dr. and Mrs. Harold Ruckman Mixsell, Miss Mary E. Mixsell, Miss Charlotte L. Mixsell, Mr. and Mrs. R. Wayne Parker, Mrs. Walter W. Price, Mr. and Mrs. W. A. Prime, Miss Cordelia Prime, Mr. and Mrs. Julian W. Robbins, Mr. and Mrs. Isaac W. Roberts, Mrs. Howard Smith, Mr. and Mrs. Samuel Thorne Jr., Samuel Thorne 3d, Lewis Thorne, Ward Thorne, Miss Emeline Thorne, Mr. and Mrs. A. E. Vondermuhll, Miss M. L. Vondermuhll and Miss Barbara Vondermuhll.

The President Garfield Leaves.

Some of the passengers sailing today for London via Plymouth and Cherbourg on the President Garfield of the United States Lines are:

T. S. Anderson, the Rev. J. B. Ascham, Miss Bancroft, Miss Barlow, Miss Grace Barney, Mrs. Mary Bertrand, Mr. Betterton, Miss Elizabath Bickford, Misses Binney, Mrs. Binney, Miss B. Birtwell, Miss E. Birtwell, G. G. Black, Miss Elisabeth Boden, Miss Louise Bourgoign, Professor H. E. Bourne, Mrs. Bourne, Miss L. B. Carleton, Miss Chadbourn, E. H. Cheney, Miss Anna Adele Chenot, George H. Childs, Mrs. J. R. Collier, Miss J. Cook, George A. Cowan, Mrs. Cowan, Miss E. A. Cunningham, Miss Dana, Mrs. Nancy M. De Bruyn, Roland D. Larselere, Mrs. Florence Lawrence, Miss Beatrice Litchfield, Frank L. Mahin, Mrs. Mahin, J. A. Marsh, Samuel L. Marsh, Mrs. Marsh, Mrs. Carrie A. Martin, L. Matray, Miss McConnell, Miss T. McCormick, Mrs. E. McDowell, Mrs. M. E. McGiff, Mrs. Moody, Miss Sarah Newkirk, Miss Eliza Newkirk, Miss Marjorie Nicolson, Moore O'Connell.

Stanley Pembridge, Mrs. Pembridge, Miss Peggy Pembridge, Miss A. Perry, Miss Elsie Phillips, Miss K. B. Pine, Mrs. L. Piper, Mrs. L. B. Potts, Miss E. C. Potts, Miss Alva S. Prouts, Miss G. C. Reed, John Roach, Miss Scott, Mrs. Jules Romieux, Jules Romieux, Miss H. Solomon, Miss R. G. Solomon, Miss Southeas, Miss S. E. Spicer, the Rev. Dr. W. E. Strong, C. W. Swigart, Miss L. Winifred Terry, Miss J. Thompson, Miss Constance Van Der Roost, Mrs. Eva Arnold Watson, B. E. Weymouth, Miss E. Willcox, Mrs. F. O. Williams, Prof. John F. Greene, Miss Gladys Gibbens, Miss Hathaway Gibbens, Miss W. R. Grey, P. Gribbon, Mrs. Gribbon, Miss V. E. Grovenor, Miss M. Guinotte, Mrs. E. Harvey, Miss G. Harvey, Mrs. J. Head, Miss Jean aHead, Miss Betty Head, Master Howard Head, Mrs. W. Heath.

The Bermuda Athletic Club cricket team, consisting of twelve members, returns today aboard the Fort St. George of the Furness Bermuda Line taking out more than 800 tourists bound for the British Islands. The team is captained by Owen Darrell.

Among the New Yorkers departing aboard the Fort St. George are Mr. and Mrs. L. L. Felt, J. W. Frith, the Misses J. Dinkel and M. Cassidy, Charles F. Reynolds, Mr. and Mrs. Robert B. Lewis, Mr. and Mrs. R. P. Brainard, Mr. and Mrs. C. C. Denning, Mr. and Mrs. Thomas Crimmins, Charles Cowentsaven and Alan Davies.

Out of towners aboard the Fort St. George include Mrs. M. C. Henderer and party of Wilmington, Del., Mr. and Mrs. A. P. Blum, Mr. and Mrs. Martin Gillette, Mr. and Mrs. D. A. Danjou, Mr. and Mrs. Frank Hurley and Mr. and Mrs. G. G. Smith.

FORD LEADS 6TH LAP IN STRAW VOTE RACE

Almost Doubles Harding in Presidential Ballot Conducted by Collier's.

McADOO HEADS DEMOCRATS

Smith Third on Party List, With Count of 10,623—Splits Are Predicted.

Henry Ford has a long lead over President Harding in the sixth instalment of the Presidential poll conducted by Collier's, the national weekly, made public yesterday. Out of 196,724 votes counted, Mr. Ford has 64,948, and President Harding 39,236. Between them they received considerably more than half the total ballot.

William G. McAdoo continues to lead the list of strictly Democratic candidates, with 15,667 votes. James M. Cox has 12,182 votes, and Governor Alfred E. Smith 10,623.

Collier's asks whether there is a chance of Ford stampeding the Democratic party and whether the Republicans will take any steps to split the Ford vote or to prevent Ford's nomination by the Democrats.

"These are the two questions which the politicians will be most certain to ruminate upon this week," Collier's says. "The possibility of a Ford stampede is more apparent than ever. The South, for instance, is almost solid for him. He is a favorite in every Democratic State except North Carolina, which is for McAdoo. And the result of the poll in many States in which the Democrats have never won indicates that they might be carried for Ford."

The vote by States for each of the candidates is shown by the following table:—

States.	Borah.	Cox.	Davis.	Ford.	Harding.	Hoover.	Hughes.	Johnson.	La Follette.	McAdoo.	Smith.	Underwood.	Wood.	Total.
Alabama	11	83	9	1,172	151	95	34	39	21	330	19	622	17	2,960
Arizona	9	30	1	78	99	15	21	21	4	64	3	6	11	358
Arkansas	7	57	13	1,107	56	9	7	5	3	113	13	16	4	1,410
California	378	309	181	4,180	2,701	711	619	2,794	401	811	247	75	290	13,652
Colorado	22	98	66	1,401	909	178	99	184	49	532	74	10	52	3,699
Connecticut	71	510	52	1,758	1,835	304	288	278	80	288	616	25	151	6,460
Delaware	4	11	1	377	138	8	17	5	2	34	11	4	4	196
District of Columbia	35	120	20	427	448	51	65	156	18	258	138	33	41	1,790
Florida	31	346	26	1,065	240	153	78	81	12	263	31	187	61	2,324
Georgia	44	410	72	1,630	241	157	93	88	19	540	83	379	103	4,180
Idaho	24	7	1	56	46	4	2	1	1	26	1	1	1	157
Illinois	219	584	118	2,044	1,777	365	374	1,481	290	445	127	38	413	9,245
Indiana	39	346	39	1,135	992	84	274	213	97	259	60	12	69	4,257
Iowa	54	244	40	2,002	986	244	242	135	102	202	60	12	69	4,353
Kansas	12	93	20	747	576	83	79	32	21	294	17	7	68	1,993
Kentucky	15	434	12	1,370	629	59	130	42	23	613	32	30	30	3,425
Louisiana	29	279	57	1,136	242	117	174	53	44	378	190	138	80	2,945
Maine	9	95	4	523	325	66	12	85	9	56	24	11	43	1,262
Maryland	157	1,375	216	1,678	948	235	322	162	69	608	690	17	172	6,709
Massachusetts	158	814	72	3,378	2,292	413	523	625	116	403	659	24	206	9,767
Michigan	83	423	95	4,534	1,813	316	614	1,198	172	297	86	17	118	9,966
Minnesota	62	494	67	2,575	2,060	410	431	290	762	410	93	35	190	8,194
Mississippi	2	26	1	129	103	59	9	3	3	50	10	66	1	446
Missouri	62	314	38	2,107	1,523	195	627	139	94	1,091	185	28	130	6,531
Montana	75	45	7	812	371	39	53	67	74	112	16	5	16	1,390
Nebraska	53	264	59	1,320	874	113	174	155	24	202	23	11	61	2,730
Nevada*														
New Hampshire	6	48	4	344	91	15	18	15	2	36	94	...	35	708
New Jersey	121	485	98	1,866	1,240	317	357	804	188	247	836	57	200	6,734
New Mexico	1	32	6	189	90	11	9	3	2	62	2	1	1	409
New York	506	600	155	5,192	4,940	777	1,961	1,389	528	802	4,504	164	923	19,845
North Carolina	4	61	5	869	115	41	22	25	2	644	17	61	20	1,886
North Dakota	11	31	3	317	219	40	30	21	14	51	10	5	38	870
Ohio	307	2,029	314	5,401	5,583	970	670	604	300	535	340	103	804	15,425
Oklahoma	35	227	50	1,907	516	112	188	71	23	226	41	43	86	2,816
Oregon	17	28	6	527	169	54	42	33	26	79	4	2	37	1,042
Pennsylvania	225	1,181	377	5,266	3,664	742	1,119	539	285	1,422	810	80	519	16,179
Rhode Island	18	69	5	283	287	34	83	60	20	37	115	1	51	1,183
South Carolina	2	4	...	198	80	4	24	13	10	8	5	...	9	357
South Dakota	4	112	12	854	232	40	58	28	7	894	25	63	12	1,859
Tennessee	26	163	12	1,619	505	200	170	31	28	1,205	52	124	55	4,387
Texas	30	40	9	345	157	47	19	17	13	138	23	5	10	860
Utah	19	19	3	230	46	11	22	42	...	25	38	3	32	495
Vermont	13	230	88	969	254	102	143	53	24	416	101	110	34	3,538
Virginia	63	230	88	969	254	102	143	53	24	416	101	110	34	3,538
Washington	64	47	15	834	311	90	46	62	36	72	11	1	24	1,611
West Virginia	5	119	100	419	212	35	70	86	12	44	13	3	14	1,001
Wisconsin	47	200	40	1,258	730	84	74	145	1,128	100	28	26	43	6,903
Wyoming	1	9	1	161	99	13	9	20	26	59	4	2	5	409
Total	3,198	13,182	2,576	64,948	39,236	7,968	11,179	12,609	5,290	15,667	10,623	3,049	4,814	193,605

*There is no report from Nevada, because Collier's has no representatives in the field in that State.

Other votes recorded in the canvass so far are as follows, no attempt being made here to classify by States: Lowden, 1,702; Wilson, 1,239; Ralston, 820; Edwards, 406; Pinchot, 110; Bryan, 110; Glass, 94; Reed, 86; Coolidge, 82; Pinchot, 39; Clarke, 50; Roosevelt, 15; Copeland, 14; Pershing, 13; Taft, 12; Beveridge, 11; Brodachi, 11; Allen, 9; Marshall, 6; Hearst, 6; Gompers, 4; Grosebeck, 3; Ferris, 1. Total, 4,919. Grand total, 198,724.

RULES ON MAH JONG DUTY.

Government Says Game Is Not Dominoes and Puts Tax on Materials

Special to The New York Times.

WASHINGTON, June 26.—The ancient and honorable Chinese game of Mah Jong, which has been gaining such a vogue in America that the price of sets in China has been sent skyward, will not be officially recognized by the United States Government as "dominoes" for customs taxation purposes, according to instructions sent yesterday to the Collector of Customs at San Francisco.

If the decision had been otherwise, Mah Jong sets imported into the United States would be assessed at the domino rate of duty of 50 per cent. ad valorem. The Government has decided that the game "is probably dutiable according to the component material of chief value," and Assistant Secretary McKenzie Moss of the Treasury Department is notifying customs collectors to that effect. This means that Mah Jong sets will pay various rates, regulated by the material of which the "tiles" are manufactured.

If the tile you purchase or chow with is made principally of ivory, it will pay a rather high rate of duty, but the cheaper sets, which are faced with bone or other cheap material, will pay a lower rate. Whether faced with bone or ivory, most of the Chinese sets have a backing of bamboo. As the bamboo is more valuable than a bone face, the bone-faced tiles probably will pay duty of 45 per cent. on the basis of the bamboo used.

Case Against Tyrone Power Settled.

Special to The New York Times.

LOS ANGELES, June 26.—The case against Tyrone Power, veteran actor of stage and screen, arrested on June 13 on a charge of failing to obey a court order to pay for the support of his two children, was dismissed today, his attorney says, his client had paid $1,000, the amount due under the court order. The complaining witness was Power's former wife, Arpel Power, leading lady of the mission play at San Gabriel.

Canada to Act on Fisheries Treaty.

OTTAWA, June 26.—Ernest Lapointe, Minister of Marine, will offer tomorrow legislation designed to make effective the North Pacific halibut fisheries treaty recently concluded between the United States and Canada. Premier King also gave notice today of a motion for approval of the treaty by Parliament. The agreement provides for a closed season and the appointment of an international fisheries commission of two Americans and two Canadians.

FORD WOULD WEIGH OFFER.

Ready to Consider Presidential Nomination, Secretary Says.

DETROIT, June 26.—Henry Ford would give serious consideration to an offer of the Presidential nomination by any responsible persons or party before rejecting or accepting it, according to E. G. Leibold, his general secretary, Mr. Leibold added that no such offer had been made to Mr. Ford.

The statement was made in connection with a letter given out yesterday by E. S. Fuller of Savannah, which quoted Mr. Leibold as saying that Mr. Ford had no objection to further activities supporting him for the Presidential nomination. Mr. Leibold declined to verify the letter, saying that he could not be sure of its authenticity without seeing the original or searching through his files for a copy.

"There have been thousands of letters received in connection with Mr. Ford and the Presidency," he said. "About 200 such letters are received daily. It is hard to say if the Savannah letter is authentic, for this reason."

NEW GUILD PLAYS.

Galsworthy's "Windows" and Lenormand's "Les Rates" Head List.

The Theatre Guild yesterday announced its first two plays for next season, as well as a list of later productions in prospect. The first offering, the season's opener at the Garrick, late in September or early in October, will be Galsworthy's "Windows." It will be followed by "Les Rates," from the French of H. R. Lenormand. It will be produced here under the title of "The Failures," with Ben-Ami in the leading role.

Subsequent productions will probably include Molnar's "The Guardsman," Shaw's "Caesar and Cleopatra," "Masse Menschen," by Ernest Toller, translated by Louis Untermeyer, and Rudolph Schildkraut in "King Lear." There will also be a production of an American play, as yet not selected, and probably "The Good Song," by Franz Werfel, and "Fata Morgana," by Ernst Vajda.

$100,000 for Archeological Work.

Special to The New York Times.

ANN ARBOR, Mich., June 26.—An unnamed man has presented the University of Michigan with $100,000 for archeological research work in the Near East, it was announced today.

Today's Radio Program

June 27, 1923.
Eastern Daylight Saving Time.
Numerals after names of stations show wave lengths in meters.

WEAF, NEW YORK—492.

11:00 A. M.—"Plants for the Night Garden," by Kenneth Boynton.
11:20 A. M.—"Wars and Wings," by Mrs. Anne Raymond.
11:50 A. M.—Market Reports.
4:00 P. M.—Henry K. Astwood, baritone.
4:20 P. M.—Lois Brown, piano.
4:30 P. M.—Recital by Dixie Doll, Yankee Doll, whistler.
4:45 P. M.—Henry K. Astwood, baritone.
5:00 P. M.—Recital by Dixie Doll.
5:10 P. M.—Mary Heeren, soprano.
7:30 P. M.—Amphion Male Quartet.
7:50 P. M.—"The Aftermath of the War," by Henry Morgenthau Sr.
8:00 P. M.—Mildred Rose, soprano.
8:10 P. M.—Amphion Male Quariette.
8:30 P. M.—"Swimming Scientifically or Otherwise," by L. C. Dalton.
8:40 P. M.—Mildred Rose, soprano.
8:50 P. M.—"How We Made Our African Wild Animal Pictures," by Mr. and Mrs. Martin Johnson.
9:00-10:00 P. M.—Dance program.

WJZ, NEW YORK—455.

3:00 P. M.—Fashion developments.
4:00 P. M.—Baseball scores every fifteen minutes.
4:05 P. M.—Vivian Lane, soprano; Marcella Gleon, piano.
4:30 P. M.—Vivian Lane, soprano.
5:45 P. M.—Farms and markets.
5:50 P. M.—Steel reports.
6:00 P. M.—Adventures of Peter.
7:30 P. M.—Silver Jubilee talk.
7:35 P. M.—"King Henry V.," by Harry Holliday.
7:45 P. M.—Talk.
8:00 P. M.—Lillyan Challenger, soprano.
8:30 P. M.—Current events.
8:45 P. M.—Songs by Frank La Forge.
9:15 P. M.—Edoardo Angheinelli, piano; Mlle. Anselmo, violin; Emilia Soplensa, soprano; Nicholas Vasilieos, tenor.
10:55 P. M.—Time signals; weather forecast.

WJY, NEW YORK—405.

4:15 P. M.—Hotel Plaza Orchestra.

WDT, NEW YORK—485.

12:00 M.-1:00 P. M.—Concert.
7:00-8:00 P. M.—May Nash, soprano; Lilia Kalman, violin; Max Jaffe, piano; Sheila Fryer, contralto.

WHN, RIDGEWOOD—360.

9:30-10:00 A. M.—Hints to the housewife.
10:30 A. M.—Weather forecast.
10:40 A. M.—Long Island farm service.
12:00-1:00 P. M.—Lunch hour gossip.
2:15 P. M.—Dr. Frank Crane broadcast.
3:45-5:30 P. M.—School children's radio forum; radio talk; code practice; trade news; agriogram; music.
7:30-8:30 P. M.—Stage and screen talk by John Allen, Hans W. Koch, piano; Selina Bianthorn, reader.
9:00-10:00 P. M.—"Anti-Mosquito Campaign," by H. B. Maurer; Muriel Snyder, soprano; piano recital.
10:30-12:00 M.—Swanee Dance Orchestra; vocal solos.

WOR, NEWARK—405.

2:30 P. M.—Jean Saper, piano; L. Mahoney, baritone.
3 P. M.—"First Aid Hints," by Dr. Harriett Peckham.
3:15-3:45 P. M.—Jean Saper, piano; L. Mahoney, baritone.
3:45 P. M.—Address.
6:15 P. M.—Garden hints.
6:16 P. M.—M. Barnett, baritone.
6:30 P. M.—"Golf," by William Hicks.
6:45 P. M.—"Radio for the Layman," by A. E. Sonn.
6:59 P. M.—Baseball scores.
9:00 P. M.—"Camping," by B. Grant.
9:15 P. M.—Marguerite Zender, soprano.
9:30 P. M.—"Phenomenon of Lightning," by G. M. Ogle.
9:45 P. M.—"After Marriage Should a Woman Retain Her Maiden Name?" by Ruth Hale.
9:00 P. M.—Harold Bonnell, basso.
9:10 P. M.—"Potash and Perlmutter on the Radio," by Barney Bernard and Alex Carr.
9:30 P. M.—"The Right Word," by W. C. Nicholson.
9:45 P. M.—Harold Bonnell, basso.
10:00 P. M.—Hazel Stuart, soprano.
10:15 P. M.—Dance orchestra.

WBZ, SPRINGFIELD, MASS.—337.

1:00 P. M.—Time signals.
7:30 P. M.—Baseball scores; fairy tales.
7:45 P. M.—Farmers' talk.
7:00 P. M.—Talk, "Women's Apparel."
8:15 P. M.—"Health Camps for Undernourished Children," by Frederic Edwards.
8:30 P. M.—Baseball scores.
8:35 P. M.—Ruth Ray, violin; Irene Atkins, piano.
9:15 P. M.—Bedtime story for grownups.
9:25 P. M.—Benjamin Franklin talk.
9:30 P. M.—Baseball scores.
9:55 P. M.—Time signals.

WNAC, BOSTON—278.

12:58 P. M.—Time signals.
1:01 P. M.—Weather report.
4:00 P. M.—Dance music.
4:12 P. M.—Organ recital.
4:30 P. M.—Dance music.
4:50 P. M.—Phonograph music.
6:30 P. M.—Children's stories.
9:00-11:00 P. M.—Copley-Plaza Orchestra.

WGI, MEDFORD, MASS.—360.

5:00 P. M.—"Twilight Tales."
5:30 P. M.—New England weather forecast; closing report on farmers' produce market; live stock markets and butter and egg reports; closing Stock Market reports.
6:00 P. M.—Late news sports.
6:15 P. M.—Code practice.
6:30 P. M.—Boston police reports; Amrad Bulletin Board; world market survey.
6:45 P. M.—"Camp Fire Girls," by "Big Smoke."
8:30 P. M.—Talk, "Science Up to Date"; Mable Muirey, soprano; readings.

WDAR, PHILADELPHIA—395.

12:00 M.-12:55 P. M.—Organ recital; Arcadia Concert Orchestra.
2:00-3:00 P. M.—Musical program.
4:30-6:00 P. M.—Tea time topics; music.
7:30-8:00 P. M.—Dream Daddy.

WFI, PHILADELPHIA—395.

10:15 A. M.—Agriculture reports.
1:00-2:00 P.M.—Concert orchestra.
3:00 P. M.—Songs.
6:30 P.M.—Baseball scores; orchestra.
7:00 P. M.—Children's stories.

WOO, PHILADELPHIA—509.

10:30 A. M.—Organ recital.
11:30 A. M.—Weather forecast.
12:00 M.—Tea Room Orchestra.
12:55 P. M.—Time signal.
4:45 P. M.—Grand organ, trumpets.
5:00 P. M.—Sports, news dispatches.
10:55 P. M.—Time signals.
11:02 P. M.—Weather forecast.

WIP, PHILADELPHIA—509.

3:00-4:30 P. M.—Amy McKelvy, soprano.
6:00-6:45 P. M.—Dance music; final base ball scores.
7:00-7:30 P. M.—Uncle Wip's Bedtime Stories; roll call.

WGY, SCHENECTADY—380.

12:30 P. M.—Stock market quotations.
12:45 P. M.—Weather report.
12:55 P. M.—Time signals.
6:00 P. M.—Produce and stock market quotations; news bulletins; baseball results.

WHAM, ROCHESTER—360.

3:55 P. M.—Weather forecast.
4:00-4:30 P. M.—Eastman Orchestra.
5:15-5:45 P. M.—Organ; orchestra.
6:00-8:30 P. M.—Piano solos; bedtime story; weather forecast.

WGR, BUFFALO—319.

11:45 A. M.—Weather reports.
12:00 M.—Organ recital.
12:30 P. M.—Weather and market reports.
2:00 P. M.—Music.
2:25 P. M.—Chicago Board of Trade closing prices.
3:00 P. M.—Music.
3:25 P. M.—Closing prices New York Stock Exchange.
4:00 P. M.—Music.
5:00 P. M.—Weather; market reports.
6:05 P. M.—New York Stock Exchange and Chicago Board of Trade closing prices.
6:00 P. M.—Organ recital.
6:30 P. M.—News.
8:45 P. M.—Talk, "Advantages of Cost Accounting."
9:00 P. M.—Musical program.
11:00 P. M.—Address.
11:45 P. M.—Weather forecast.

NAA, ARLINGTON, VA.—435.

10:45-11:00 A. M.—Live stock receipts.
11:05-11:20 A. M.—Weather reports.
11:25-11:40 A. M.—Fruit and vegetable shipments.
1:25-1:40 P. M.—Live stock, estimated receipts.
2:45-3:20 P. M.—Fruit and vegetable markets.
4:25-4:40 P. M.—Live stock reports.
4:45-5:00 P. M.—Weather forecast.
5:05-11:00 A. M.—Market reports.
11:05-11:20 P. M.—Weather reports.

WMAK, LOCKPORT, N. Y.—360.

12:00 M.—Weather forecast; spraying advice; garden hints.

KDKA, PITTSBURGH—326.

10:00 A. M.—Music.
12:30 P. M.—Music; weather forecast; market reports.
3:00 P. M.—Baseball scores.
6:00 P. M.—Ball scores.
6:15 P. M.—KDKA Little Symphony Orchestra.
7:30 P. M.—Literary talk.
7:45 P. M.—Visit by the Dreamtime Lady
8:00 P. M.—Ball scores; "Our National Parks," by John D. Carter.
8:15 P. M.—Little Symphony Orchestra; George Kirk baritone.
9:45 P. M.—Ball scores; farmers' market reports.
10:55 P. M.—Arlington time signals.

WWJ, DETROIT—517.

6:00 P. M.—Markets and baseball scores.
8:00 P. M.—Detroit News Orchestra; Town Crier; Mrs. Grace George, soprano; Mrs. C. R. Davis, piano; Greta Maedel, soprano.

WCX, DETROIT—517.

5:15 P. M.—Baseball scores.
5:30 P. M.—Baseball scores.
5:55 P. M.—Baseball scores.
7:15 P. M.—Final baseball scores.
9:30 P. M.—Concert.

KYW, CHICAGO—345.

7:50 P. M.—Children's bedtime story.
8:00-10:58 P. M.—Florence Kramp, soprano; Mary Welch, contralto; Mark Love, baritone; Charles Blub, harmonica; Harvey's Orchestra.
10:58 P. M.—Time signals.
11:00 P. M.—News; weather report.
11:05 P. M.—Special features.

WOC, DAVENPORT, IOWA—484.

8:30 P. M.—Sandman's visit.
8:50 P. M.—Baseball scores.
10:00 P. M.—Pipe organ recital.
10:00 P. M.—Weather forecast.
12:00 M.—Musical program, "Tourist's Road Report."

KSD, ST. LOUIS—546.

10:00 P. M.—Vocal recital; addresses by Mayor Henry Kiel of St. Louis and F. W. A. Vesper, President St. Louis Chamber of Commerce.

WLW, CINCINNATI—309.

9:00 P. M.—Aichele Novelty Orchestra; swimming lesson No. 4; Sam Ward, comedian; songs, guitar and banjo solos.

WDAF, KANSAS CITY—411.

7:30 P. M.—Baseball scores.
9:00 P. M.—Market reports.
9:10 P. M.—Concert program.
1:45-3:00 A. M.—"Nighthawk" frolic; Plantation Orchestra.

WSB, ATLANTA—429.

12:45 A. M. (Thursday)—Radiowl concert.

WGM, ATLANTA—429.

1:00 A. M. (Thursday)—Midnight frolic.

WHAS, LOUISVILLE, KY.—400.

9:30-11:00 P. M.—Vocal and instrumental solos; orchestra concert; historical episode; baseball scores; official Central Standard time announced at 11 o'clock.

WDAP, CHICAGO—375.

9:30-10:30 P. M.—Musical program.
12:00 M.-3:00 A. M.—Dance music.

WBAP, FORT WORTH—476.

1:30 P. M.-12:30 A. M.—Texas Melody Boys' Dance Orchestra.

CFCA, TORONTO, ONT.—400.

6:00-8:00 P. M.—Orchestra concert; baritone and violin solos.

KHJ, LOS ANGELES, CAL.—400.

12:00 P. M.-2:00 A. M.—Musical program.

FWX, HAVANA, CUBA—400.

10:00 P. M.-12:30 A. M.—Cuban Army Band concert.

RADIO OUTFIT.
Everything the finest. Going abroad immediately. Will sacrifice for $100. Includes loud speaker, tubes, 4 batteries, phones. Will demonstrate. Plaza 7474.

Coats and Dresses. BUYERS' WANTS—OFFERINGS TO BUYERS.

BUYERS' WANTS.
Fifteen cents per word each insertion.

AMOWOLAINE Wanted—1836 black, brown, kit fox. Madison Square 5656.

ARTIFICIAL Silk Wanted—Case lots, large quantities. Meritser, 302 5th Av., New York. Phone Lexington 2098.

BOLIVIAS Wanted—Will exchange brown or black Bolivia $100 for navy. L. & B. Sapiro Cloak Co., Longacre 3478.

BOLIVIA, Stewart and Juilliard camel hair wanted. Wahlberg, Grais & Parker, 38 West 28th.

BOLIVIAS Wanted—Stevens 2090, Pempaliure, all shades. Ottenstein, Madison Sq. 1969.

BOLIVIAS Wanted—Cash; 16209, brown, 1353, all colors; Madison Square 2195.

BOLIVIAS Wanted—American 0545, all colors; will pay cash. Longacre 4620.

BOLIVIA Wanted—0545 black and kat fox. Silver & Goldstein, 15 West 38th.

BOLIVIA Wanted—Stewart's 540-20. Sorrante, Longacre 1901.

CANTON Crepe Wanted—Navy, black, brown and cocoa. Joseph Rosenberg & Co., 33 West 32d.

CLOTH Wanted—60,000 yards tubular cotton, ribbed in various colors, for manufacture of bathing suits or athletic shirts. Slinger, 582 Broadway, Brooklyn. 5371 Stagg.

CLOTH Wanted—American 16052 and suedenes in brown and navy. Rosenfeld & Son, 115 West 29th. Pennsylvania 0034.

CLOTH Wanted—American 0568 black, kit fox and brown; 0345 brown. Phone Fitzroy 0096.

COATS Wanted—Large jobber looking at better sport and dress coats. 7th floor, 22 West 32d.

COATS Wanted—Jobber looking at Fall coats; coats up to $30. 110 West 22d, 5th floor.

COATS Wanted—Jobber placing orders on Fall coats and suits. Julius Law, 6 West 32d.

COATS Wanted—Jobs discarded samples, last year's Winter coats; cash. Longacre 6628.

COATS Wanted—Infants' intermediates and children's coats; 30 West 24th, 8th floor.

COATS Wanted—Jobber placing orders for bolivia coats. Schachna, 43 West 27th.

COATS Wanted—Jobber looking at better grade coats. 2d floor, 151 West 30th.

COATS Wanted—Children's and Juniors', 10-13 o'clock, 1st floor, 103 West 27th.

COATS Wanted—Sport, novelty coats, 153

THE BUSINESS WORLD

COMMERCIAL PAPER.

Prime—5 per cent. for the best names.
Choice—5 per cent. for the best names.
The quotations are for six months' paper.

***

Good Demand for Fur Fabrics.

Increasing use for fur fabrics for Fall is indicated in the lines of garment manufacturers here. More models are being shown by those manufacturers who had them in their lines previously and quite a few are showing them for the first time. The vogue of the jaquette, for which these weaves are particularly adaptable, has been a factor in increasing their popularity. The mills interested in the cloths have besides, further developed and added to the variety of them. While, at the moment, there is a period of quiet, leading sellers of these fabrics say the business booked for Fall is excellent and, with early results favorable, they expect a sizable duplicate business.

***

Midweek Holiday Will Hurt.

With the end of the half-year at hand, there is little expectation in local business circles of an active demand for any kind of merchandise this week. Yesterday, from all accounts, was the quietest Tuesday experienced in a long time. Next week, however, is expected to be even quieter. Tuesday, the Fourth of July coming on Wednesday, will not only kill that day for business, but will have a similar effect on Tuesday and Thursday. With the great bulk of the week's business transacted nowadays on Tuesday, Wednesday and Thursday, the mid-week holiday virtually prevents trading of real importance earlier than July 9 or 10. After those dates things are expected to hum generally.

***

Gray Goods Very Quiet.

There was no break in the dullness of the local gray goods market yesterday. Some inquiry was reported for narrow printcloths, and June-July deliveries were sold on the basis of 7 cents for 27-inch 64-60s. Second hands were asking 9¾ cents for 38½-inch 64-60s, with first hands wanting from 9⅝ to 10 cents for their goods. The best that could be done on 39-inch 68-72s was 11¼ cents, with some mills asking an eighth to a quarter more. The sheetings were quiet, but prices were nominally steady on the basis of 11¼ cents for 36-inch 56-60s, four-yard goods.

***

Pleated Effects Favored.

Wholesalers believe that the vogue for pleated garments will continue unabated during the Fall. Skirt lines for next season are being developed on this basis, and many suit models will also have a pleated lower garment. There are those who see the rage for pleats so firmly entrenched that it will carry over into the Spring as strong as ever. Some of the dress goods mills are planning their Spring lines with this in view and, besides twills and reps, are devoting much attention to wool crêpes which have proved so popular this season. One selling agent said yesterday that, if the demand for pleated effects continued, next Spring, it should mean the revival of marked interest in Panama cloths. These have not been in favor for a few seasons past, but may come back owing to their fine pleating qualities.

***

Organize New Dyeing Concern.

Formation of a new organization to engage extensively in the dyeing of silks and other fabrics, to be known as the Textile Dyeing Company of America, Inc., was announced yesterday. The capitalization of the concern is $1,000,000. The organizers, representing a group of Swiss capitalists, are Robert Wyder, director and treasurer of the Silk Finishing Company of America, Thomas P. deGraffenried, attorney, of 42 Broadway, Conrad Wirth and Dr. William Dursteler. A tract of land comprising 31 acres, on the Passaic River at Hawthorne, N. J., has been purchased by the directors. A fully completed plant with over 35,000 feet of floor space already stands on this property, but this will be doubled within the next four months by the expenditure of about half a million dollars. The board of directors of the new enterprise will be Robert Wyder, Conrad Wirth, Dr. Conrad Fruh, Dr. William Durssteler, William Emerson, Rudolph Hoberr and Thomas P. deGraffenried. Robert Wyder will be president and treasurer, William Emerson, assistant treasurer, and Rudolph Doherr, secretary.

***

Fibre Silk Prices Higher.

Since the recent advances in prices quoted on artificial silk for forward delivery by the leading producers, the spot market has been slightly higher. Supplies available for resale are not large, and owing to the current rate of consumption there is talk of a possible shortage. Most buyers, however, have found no occasion as yet to go into the open market for greater amounts than they have been receiving from the producers. As a result, there has been no great increase in the current demand, despite the rumors that supplies may be small later on.

***

Cotton Goods Cancellations.

Although there has been some cancelling of cotton goods in this market, both in the unfinished and finished ends of the business, it has not been marked, and was said yesterday to appear considerably less than in some of the other cloth trades, notably woolens. Two reasons are held chiefly responsible for the lack of a more general breaking of contracts, which was so freely done in 1914 and almost as freely in 1920. One of these is that the buyers have purchased cautiously and that the element of speculation has been largely lacking from their operations. In addition to this, it was said yesterday, curtailment activities on the part of the mills have doubtless caused many buyers to accept shipments in the possibility of a shortage later on.

***

Red is Doing Very Well.

Although red, as a rule, is not looked on with a great deal of favor by women for Summer wear, it is so popular this season from all appearances that it is running second to white in the list of best-selling colors in knitted sleeveless golf jackets for women. It is also strong in fabric coats of this kind. Next to red in the knitted jackets comes jade, with tan and gray also contenders for high favor. In the materials fibre silk continues to have the call, and in styles the three and four-button effects have everything their own way. The less expensive lines of knitted novelties for Fall will soon be ready for a general showing. Some of the higher priced goods of this character have already been out a few weeks.

***

Are Stimulating Shirt Sales.

Retailers are buying men's shirts for immediate sale at very attractive prices from some manufacturers and jobbers. It was said yesterday that in certain grades something very close to overproduction has been reached. This combined with a slow season earlier has caused close prices to be named which retailers are now featuring strongly. The current situation has caused shirt manufacturers to go rather slow in their commitments for Spring. Several of the mills making shirtings have opened their lines for that season but, while buyers are looking, very little business is said to have been booked. Prices named on these lines by the mills are on the same levels as prevailed for Fall, despite the advances in the cost of goods in the gray. Plain colors, with but comparatively few novelties, are again the feature of the new showings. It is brought that after the holiday next week more interest on the part of buyers will be shown.

***

Heat Brought More Rush Buying.

That consumers did not cover all of their warm weather needs during the hot spells preceding the present one is shown by the fact that the retail stores during the past two days noticed practically no change in the amount of shopping done. Ordinarily, it was said by one executive, extreme weather like that of the last two days would have caused the stories to take on a midsummer appearance instead of one resembling late Spring. Much of the buying on the part of women was of sheer silk and cotton frocks, and it was said that the consumer demand for these garments was more active than at any other time this season. Waists designed especially for use with the popular pleated skirts also moved well. Another effect of the heat was to turn the attention of the public toward vacation things more generally than might otherwise be the case, and sales in this direction showed no small improvement.

Doheny Option on Island.

SANTA BARBARA, Cal., June 26.—Edward L. Doheny, capitalist and petroleum producer of California and Mexico, has acquired an option on Santa Cruz Island, 30 miles off Santa Barbara, according to announcement here. Recently valuable oil shale and other indications of oil were reported there.

Pennsylvania Needs 60,000 Workers

HARRISBURG, Pa., June 26.—The labor shortage in Pennsylvania today was placed at approximately 60,000 men and women by the State Department of Labor and Industry. The department's employment officials stated the situation in the State was serious, with "white collar" workers and those who will not accept work as virtually the only classes affected by unemployment.

BUSINESS NOTES.

Daniel H. Bachman, connected with Henry Glass & Co. for the past fifteen years, is now associated with Hyman Bauman & Co., importers and converters of silks and cotton fabrics, 118-117 Fifth Avenue. He will cover Middle West territory.

At a meeting of the Board of Directors of D. E. Sicher & Co., Inc., undergarment manufacturers, 45-55 West Twenty-first Street, Frederick N. Wilzin and Alexander W. Cahn were elected Vice-Presidents. The officers of the firm, besides the two mentioned, comprise; Dudley D. Sicher, President; Samuel A. Sicher, Vice-President and Treasurer; Robert P. Nessler, Vice-President, and Michael J. Harding, Secretary.

Meetings of the ready-to-wear buyers are being held at the new office of the Dry Goods Alliance, 315 Fourth Avenue.

A grand opening and reception was held yesterday by Sedwitz & Rapport, Inc., dress manufacturers, 1,370 Broadway, to celebrate the beginning of the new firm's activities. Numerous expressions of good will were received from manufacturers and others in the trade. The partners in the firm are Sam Rapport, formerly with the Bijou Dress Company, and Joseph Sedwitz.

ARRIVAL OF BUYERS

Arriving Buyers may register in this column by telephoning Bryant 1600.

AKRON—C. H. Yeager Co.; C. Hill, special values, children's rompers, creepers; dresses (2 to 6 years), women's, misses' bathing suits (9 to 10:30 A. M.); 1,170 Broadway (Bash & Bash, Inc.).

AKRON, Ohio—Akron D. G. Co.; J. H. Vineburg, mdse. mgr.; 115 W. 30th (B. F. Levin).

ASBURY PARK, N. J.—Steinbach Co.; Miss B. Silver, women's, children's ready-to-wear; 105 Grand (J. B. Fox).

ATLANTA, Ga.—N. Bodenheimer & Bro.; N. Bodenheimer, millinery; McAlpin.

BALTIMORE—Joel Gutman & Co.; J. Gutman, handkerchiefs; 115 West 30th (Weill & Hartmann).

BALTIMORE—Stewart & Co.; C. H. Collins, silks; 16 West 39th.

BALTIMORE—American Wholesale Corp.; M. G. Frazier, embroideries, muslin underwear; 354 4th Av.

BALTIMORE, Md.—American Cloak and Suit Co.; J. Hirschman, jobs canton dresses; 200 West 26th, 6th floor.

BALTIMORE—Hecht Bros. Co.; F. S. Deutsch, ready-to-wear; 1,150 Broadway (F. Lilienthal & Co.); McAlpin.

BALTIMORE—Bernheimer's, Inc.; J. E. Berk, mdse. mgr., women's ready-to-wear; Miss H. Falkman, jobs, cotton dresses; 1,361 Broadway (S. Solomon).

BALTIMORE—I. Rubenstein & Son; A. Rubenstein, ready-to-wear; Pennsylvania.

BALTIMORE—The Hub; H. J. Tarshis, ready-to-wear; 1,150 B'way (F. Lilienthal & Co.).

BOSTON—R. H. White Co.; C. Koven, men's clothing; 432 4th Av.

BOSTON—Conrad & Co.; Miss R. Romanow, undermuslins (1-2:30); Mrs. S. W. Puffer, Miss A. M. Dyer, silks, cotton dresses (sales) (2:30-3:30); 432 4th Av. (M. Bernstein).

BOSTON—Conrad & Co.; Mrs. Daniels, silk blouses; Miss E. Scribner, costumes (9-10:30); Miss E. Sharaf, junior dresses; Miss S. Bunton, shirts (10:30-12); 432 4th Av. (M. Bernstein).

BOSTON—Gilchrist Co.; upstairs—Miss E. Minahan, girls', juniors' voile dresses; basement—Miss Shanahan, girls', juniors' coats, dresses, skirts, play suits; 200 5th Av., Room 902.

BOSTON—Wm. Filene's Sons Co. Upstairs—Miss Stack, coats, suits; Miss Golding, misses' inexpensive dresses; Mr. Murray, house dresses; Miss Myers, children's, juniors' coats, dresses; Miss McNeil, silk and muslin underwear; Miss Webb, jewelry; Miss Fitzgerald, petticoats; W. J. Miller, boys' clothing; A. S. Miller, men's furnishings; Mr. Goldie, division manager, men's, boys' wear; basement—Mr. Levine, bathing suits, girls' dresses; Miss Williams, hosiery; Miss McAuliffe, sweaters; Mr. Dutch, division manager; Mr. Kingsdale, men's clothing; Mr. Ring, women's, misses' costume dresses; 225 5th Av.

BOSTON—C. F. Hovey Co.; upstairs—Miss J. O'Callaghan, women's medium-priced dresses; Miss H. Foley, misses' medium-priced dresses; Mrs. J. Maurice, porch and morning dresses, princess slips; H. Hannon, men's shirts; basement—Miss A. Golding, sweaters, wash dresses, bathing suits, wash blouses; 225 5th Av., Room 611.

BOSTON—Jordan Marsh Co.; upstairs—Miss K. Finn, misses' waists; H. C. Howard, millinery; C. R. Berry, small wares, hair goods, paper patterns, dress forms; Mrs. E. Watson, women's high-grade costumes; basement—Miss L. McCarthy, silk waists, cotton waists, children's shirt waists; 432 4th Av.

BOSTON—Chandler & Co.; Miss Loon, handmade cotton blouses; Miss Hyatt, silk dresses; 240 Madison Av.

BOSTON—P. L. Flynn Co.; P. L. Flynn, mdse. mgr., ready-to-wear; 29 W. 34th; Pennsylvania.

BOSTON—Peerless and Boston Reliable Petticoat Co.; S. Andrews, silks, cottons, radiums, jerseys, trimmings; 200 5th Av., Room 510.

BOSTON—Shepard Stores; H. Ackroyd, stationery; 220 5th Av. (F. Atkins).

BOSTON—Berman Tailoring Co.; L. H. Berman, woolens; Aberdeen.

BRIDGEPORT—D. M. Read Co.; W. H. Wadhams, shoes, rubbers, arctics, spats; 315 4th Av. (D. G. Alliance).

BUFFALO—Given's, Inc.; Mrs. R. Ferguson, new Fall dresses, upstairs; 1,261 B'way (S. Solomon).

BUFFALO—L. Goldin; M. Goldin, ready-to-wear; 236 5th Av.; Breslin.

CASPER, Wyo.—Fuchs Co.; R. J. Fuchs, ready-to-wear; 1,164 B'way (Fellows Buying Corp.); Pennsylvania.

CHARLESTON, W. Va.—Quality Shop; S. Mandelsohn, women's and children's ready-to-wear; Pennsylvania.

CHARLOTTE, N. C.—Hamilton Millinery Co.; W. B. Hamilton, millinery; Imperial.

CHICAGO—The Fair; T. J. Murphy, silks, wash goods, basement; 225 5th Av., Room 811.

CHICAGO—The Fair; H. J. Mitchell, basement, jobs wash dresses, jobs silk dresses; 225 4th Av., Room 811.

CHICAGO—Mandel Bros.; H. A. Levy, women's, misses' wash and tub silk dresses, basement; 13 E. 23d.

CHICAGO—Peerless Dress Co.; B. Spivack, Fall silk, poiret dresses; 1,140 B'way (B. G. Kahn).

CHICAGO—Berkenfield-Pincus; M. E. Berkenfield, dresses; 347 5th Av.; Pennsylvania.

CHICAGO—Globe Mercantile Co.; J. Gordon, genl. mdse.; Pennsylvania.

CHICAGO—Marshall Field & Co.; J. W. Harrop, men's and boys' shirts; 1,107 B'way.

CHICAGO—Leiser Co.; L. Leiser, jobs silk dresses; Pennsylvania.

CINCINNATI—Reiss & Meiss Co.; L. Reiss, ladies' neckwear, hdkfs., fancy goods; 140 5th Av., Room 402.

CINCINNATI—Irwin Cloak Co.; Miss M. Isaacs, dresses; 404 4th Av.

CINCINNATI—Crown Cravat Co.; A. Caspery, tie silks; Imperial.

CLEVELAND—Bailey Co.; Miss P. Weisberger, jobs silk, cotton blouses for special sales; J. Rosenbloom representing; 1,372 B'way (Affiliated Retail Stores).

CLEVELAND—Lattin-Bloomfield Co.; S. Bloomfield, mfr., shirts; McAlpin.

CLEVELAND—William Taylor, Son & Co.; Miss K. Tiernan, undermuslins, basement; 225 5th Av., Room 814.

CLEVELAND—Wrack Co.; Miss E. Cohen, jobs cotton dresses; 16 W. 36th (O. Abel).

COLUMBUS—Union Co.; S. Berks, mdse. mgr.; 1,150 B'way (F. Lilienthal & Co.).

COLUMBUS—The Morehouse-Martens Co.; Mrs. B. L. Weber, ladies' and misses' ready-to-wear; 338 7th Av. (J. M. Biggins).

COLUMBUS—The Emporium; J. Goldberg, mdse. mgr.; 100 W. 32d (J. A. Hersberg).

CONCORD, N. C.—Parks-Belk Co.; T. F. Morrison, house furnishings; 120 W. 32d (A. Fanti).

CONNELLSVILLE, Pa. — J. Kinsbursky & Son; A. M. Kinsbursky, dresses; 1,170 B'way (National Buying Office).

DALLAS, Texas—Sanger Bros.; S. K. Norfolk, men's clothing; 19 E. 24th.

DANVILLE, Ill.—Meis Bros.; A. Meis, coats, suits, waists; 120 W. 32d (A. Fanti).

DAYTON—Rike-Kumler Co.; Miss J. Gelbel, coats; 225 5th Av. (Retail Research Assn.).

DAYTON, Ohio—The Fair; A. J. Margolis, jobs wash and silk dresses, close out fur coats for fur sales; 115 W. 30th (B. F. Levin); Hotel Embassy.

DES MOINES, Iowa—Ladeser, Strauss & Co.; M. Hirsteltter, millinery; 15 W. 38th (H. Abeles); 12th floor.

DETROIT, Mich.—Newcomb-Endicott Co.; S. Lyre, millinery; 200 5th Av., Room 1150.

DETROIT—Crowley-Milner & Co.; J. K. Crawford, jobs leather goods (only); M. Nussbaum, jobs women's neckwear; J. D. Low, jobs silk and cotton dresses; S. A. Lewis, odd coats, trousers, Summer trousers; 33 W. 32d, 12th floor.

DETROIT—J. L. Hudson Co.; G. A. Mayhew, mdse. mgr.; 225 5th Av. (Retail Research Ass'n).

DETROIT—D. J. Healy Shops; L. Healy, blouses, sweaters; 1 W. 34th; McAlpin.

DULUTH, Minn.—Orsck's, Inc.; P. Orsck, plic fabrics, ribbons; 100 W. 32d (J. A. Herzberg).

ELMIRA, N. Y.—J. Flanagan, dress goods, silks, wash goods; 200 5th Av.; Pennsylvania.

FALL RIVER, Mass.—R. A. McWirr Co.; O. D. Brown, domestics, linens, flannels, blankets; 315 4th Av. (Dry Goods Alliance); Brostell.

GASTONIA, N. C.—J. M. Belk Co.; J. H. Matthews, dry goods, notions, ready-to-wear; 120 W. 32d (A. Fanti); Pennsylvania.

HARRISBURG, Pa.—Dives, Pomeroy & Stewart; W. S. Hackman, clothing, 240 Madison Av.; Breslin.

HARRISBURG, Pa.—Bowman & Co.; T. F. McCubbin, mdse. mgr., 32 W. 35th (Jay & Co.); Collingwood.

HARTFORD—G. Fox & Co.; Miss A. J. Sullivan, bathing suits, petticoats; 120 W. 32d (A. Fanti).

KANAPOLIS, N. C.—Parks-Belt Co.; H. A. Allred, housefurnishings; T. F. Morrison, housefurnishings, floor coverings; 120 W. 32d (A. Fanti).

LANCASTER—Watt & Shand Co.; T. C. S. Travis, men's, boys' clothing; 432 4th Av. (D. G. Union).

LANCASTER—Hager & Bro.; J. W. Atkins, cotton goods, linens, white goods, &c.; 315 4th Av. (D. G. Alliance).

LANCASTER, Pa.—Hager & Bro.; Miss M. E. Frye, children's coats, 2-6 years; 276 5th Av. (Retail Research Assn.).

LOS ANGELES—A. Hamburger & Sons; H. M. Briggs, pianos, phonographs; F. Tibbles, wash goods, basement; 37 W. 26th (E. M. Goodman).

MERIDEN, Conn.—The Cherniack Co.; S. Chernick, furs; L. A. Cherniack, ready-to-wear, millinery; Breslin.

MIAMI, Fla.—E. B. Douglas Co.; E. B. Douglas, dry goods clothing, millinery ready-to-wear; 1,150 B'way (F. Lilienthal & Co.).

MIDDLETOWN, Conn.—J. H. Bunce & Co.; C. W. Cramer, ready-to-wear; 315 4th Av. (D. G. Alliance).

MILWAUKEE—M. Heimann & Co.; J. Heimann, Miss Schultz, Miss Pfeiffer, millinery; 15 W. 38th (H. Abeles); 12th floor.

MINNEAPOLIS—Wisler Corp.; A. B. Wisler, ready-to-wear; Pennsylvania.

MUNCIE, Ind.—The Hub Dept. Store; P. Conbain, read-to-wear and millinery; Imperial.

NEW BEDFORD—New Bedford D. G. Co.; C. G. Ford, ready-to-wear; 315 4th Av. (D. G. Alliance).

NEW HAVEN—Mendel & Harris, Inc.; A. Mendel, genl. mdse.; J. S. Sullivan, domestics, linens; C. Whitehead, men's, boys' furnishings; M. Brodsky, rugs, upholstery; Miss Y. Deshinsky, infants' wear; 1,150 Broadway (F. L. Lilienthal & Co.).

NEW HAVEN—Sunlie-Diamond Co.; F. J. Stanley, jewelry, leather goods, notions, toilet goods, &c.; 432 4th Av. (D. G. Union).

NEW HAVEN—Shartenberg & Robinson Co.; H. G. Mencke, ready-to-wear; 315 4th Av. (D. G. Alliance).

NEW HAVEN, Conn.—Ed. Malley Co.; R. A. Mills, cloaks, suits, dresses, furs; M. E. Lyons, ready-to-wear; 32 West 25th (Jay & Co.).

NEW ORLEANS—Sullivan-Kronheim, Inc.; S. Kronheim, clothing, furnishings, McAlpin.

NORFOLK, Va.—Miller, Rhoads & Swartz Co.; R. B. Eppes, specials in silks; 432 4th Av. (D. G. Union).

PEORIA, Ill.—Clarke & Co.; Miss B. Baker, ready-to-wear; 32 West 35th (Jay & Co.).

PHILADELPHIA, Pa.—Gimbel Bros.; A. Scharlin, nainsook, genuine lingette slips; Broadway, 32d (N. Y. office).

PHILADELPHIA—Fink Co.; Miss E. Grossman, jobs silk waists; 1,372 Broadway (Affiliated Retail Stores).

PHILADELPHIA—M. Freedman, furs; Pennsylvania.

PHILADELPHIA—Greenbaum Bros. & Co.; S. Greenbaum, waists, dress materials; Breslin.

PHILADELPHIA—Famous Skirt Co.; S. Lieberman, skirts, dresses, coats; Grand.

PHILADELPHIA—M. Norwick & Sons; H. A. Norwick, suits, piece goods; 1,261 Broadway, Room 1106.

PHILADELPHIA—W. Freedman & Son; S. Freedman, ladies' petticoats, children's dresses; Pennsylvania.

SEATTLE, Wash.—The Emporium; B. Kahn, jobs, good cloth capes, sport dresses; 1,140 B'way (B. G. Kahn.)

SPRINGFIELD, Mass.—Forbes & Wallace; J. J. St. Cyr, toilet goods, notions, art embroideries; 240 Madison Av.

SPRINGFIELD, Mass.—S. A. Barker Co.; S. A. Barker, low-end children's pacific dresses; 58 W. 32d (Littman & Storch.).

SPRINGFIELD, O.—Edw. Wear Co.; F. L. Mandlove, wash dresses; Mr. Butler, wash dresses; 383 7th Av. (C. M. Biggins.)

ST. LOUIS—Famous & Barr Co.; Mrs. N. Sigsbee, corsets; 37 W. 26th (E. M. Soutman.)

ST. LOUIS—Rice, Stix D. G. Co.; A. Eisman, gloves; 377 Bway.

ST. LOUIS—N. Friedman & Son Coat Co.; H. Friedman, suits; Pennsylvania.

ST. LOUIS—King-Brinsmade Merc. Co.; Miss Fuller, millinery, flowers, feathers; 621 B'way.

ST. LOUIS—H. & L. Epstein, Inc.; H. Epstein, clothing, shoes; Pennsylvania.

SYRACUSE, N. Y.—Majestic Cloak Co.; Miss M. Cohen, dresses, waists, sweaters; 115 W. 30th (B. F. Levin); Pennsylvania.

TOLEDO—La Salle & Koch; C. Green, mdse. mgr.; 225 5th Av. (Retail Research Assn.)

TOLEDO—Lasalle & Koch; H. Weinstock, mdse. mgr., basement; 225 5th Av. (Retail Research Assn.).

WACO, Texas—Sanger Bros.; I. Strauss, men's clothing; 19 E. 24th.

WASHINGTON—S. Kann & Sons Co.; G. Seitz, handkerchiefs, hosiery; 432 4th Av.

WASHINGTON—Woodward & Lothrop; Mrs. C. C. Allen, extra-sized dressed; W. F. Downing, voile porch dresses, costume slips, hosiery, Downstairs store; 370 7th Av., Room 1701.

WASHINGTON—Palais Royal; Miss M. Osborne, ready-to-wear; 220 5th Av. (F. Atkins).

WASHINGTON—Hecht Co.; M. Shapiro, boys' clothing; 1150 B'way (F. Lilienthal & Co.).

WASHINGTON—Kaplowitz Bros.; S. H. Kaplowitz, suits, dresses; Pennsylvania.

WATERTOWN, N. Y.—H. Ellis; Mrs. H. Ellis, millinery, dresses; 117 W. 33d (Hoffman & Hartbisy).

WHEELING, W. Va.—Geo. R. Taylor Co.; E. W. Kaltenbach, Miss B. Nicholl, dresses; 120 W. 32d (A. Fanti).

WILKES-BARRE, Pa.—Blum Bros.; H. Blum, ready-to-wear; 303 5th Av. (A. Alexander).

WORCESTER, Mass.—C. T. Sherer Co.; J. F. Cleveland, ready-to-wear, furs, waists, sweaters; Prince George.

YORK—James McLean Sons; W. J. Long, upholstery; Miss A. Reitzel, ribbons, jewelry, candy; 432 4th Av. (D. G. Union).

ZEELAND, Mich.—Van Lopik Knitting Co.; G. Van Lopik, all kinds infants', children's goods; Flanders, Room 308.

Wholesale Only

SLEEVELESS SWEATERS

In Mohair, Fibre and Silk

NOVELTIES

for Special Sales at Low Prices

Immediate Deliveries

GOTHAM KNITTING MILLS

11 East 26th Street, New York

SWEATERS *Wholesale Only*

For your

MID-SUMMER SALES

At Remarkable Prices,

During Our Pre-Inventory Sales.

SLEEVELESS GOLF COATS

JACKETS

ALL COLORS. ALL NOVELTIES. ALL STYLES.

RIALTO KNITWEAR

25 West 30th St.

SWEATERS SWEATERS

Wholesale Only

Stout and Reg. size Dresses

1.50 to 3.50

IN

Domestic and Imported

COTTONS

Values That Are Making New Sales Records Wherever Displayed

Albert Rosenblatt & Son

333 7th Av., N.Y.

At 28th St. *Longacre 5363*

Wholesale Only

REAL VALUES

IN

Kiddies', Misses' & Ladies' Knitted, Silk & Sateen

Bathing Suits

IMMEDIATE DELIVERY

EDW. I. RIEBEN CO.

45 EAST 20th ST.

Wholesale Only

DRESSES

Voiles, Drawn Ratines, Check Ratines, Washable Prints, Georgettes, Charmeuse, Cantons,

For July Sales

MARJOLAINE DRESSES

16 EAST 33rd ST.

Wholesale Only

PRINTED CREPE KNIT SHAMME KNIT TRICOLETTE

IMMEDIATE DELIVERY AT SACRIFICING PRICES

ARTHUR TEXTILE CO.

354 4th Ave.

Mad. Square 7300

Wholesale Only

Your JULY 4th SALES Are you prepared for them?

WE ARE NOW SACRIFICING OUR COMPLETE STOCK OF

ANNETTA Cotton Dresses

INCLUDING ALL KINDS OF

Voiles Linens · Ratines Scotch Ginghams

470 SEVENTH AVENUE

Near 36th Street - New York City

DRESSES

Wholesale Only

TO CLOSE OUT

1000 DRESSES

CANTONS *SATIN CANTONS*
GEORGETTES *ROSHANARAS*
FLAT CREPES *SPORT WEAR*

ROCK BOTTOM PRICES

IMMEDIATE DELIVERY

ELLNER & KAMINSKY

39 West 32nd St.

UNIVERSAL DISCOUNT CO.

SELL YOUR OPEN ACCOUNTS

Capital tied up in Open Accounts is useless. Sell them to us for cash. Won't interfere with your business and your customers will not know. Reasonable terms. Phone Fitzroy 3916.

Jacob Rosenthal

COLUMBIA TRUST BUILDING

N. W. Cor. 5th Ave. and 34th St. New York

Wholesale Only

Hartford-Saxony Rugs

Made exclusively by the

Bigelow-Hartford Carpet Co.

Makers of Carpets & Rugs of Fine Quality

OBTAINABLE AT

WA McHORNEY CO. · 62 WEST 45TH ST

WORTH AN INTERVIEW

Business man with technical education, about 30 years of age, having traveled extensively here and abroad. Records prove ability to shoulder responsibilities and to act with discernment in making decisions. Dependable, willing and trustworthy. NOW AVAILABLE. L 235 TIMES.

"Big Idea" Merchandising Contest

—bringing Buyer and Seller closer together

$500 FIRST PRIZE—FIFTY-TWO OTHERS

TO FURTHER the best business and friendship relations between Manufacturers and Retailers and to develop original selling ideas that will enlarge the profit-taking of each, one of the notable features of this year's Merchandising Fair will be the "Big Idea" Merchandising Contest.

Awards will be made for the best merchandising ideas submitted by retailers or buyers for promoting the retail sales of any lines exhibited at the Fair.

A merchandising idea may cover any plan for the promotion of a line of merchandise of a particular kind, or may be for a special sale or drive.

Entrants must submit all material during the Fair. Blanks for the entrants will be distributed in the exhibitor's booths, and there will be no objection to exhibitors or their employees assisting buyers and retailers in preparing material.

After the contest is decided, the best material will be collected and compiled in pamphlet form for distribution to buyers and exhibitors co-operating with the National Merchandise Fair.

Interest in the Fair as well as this Contest will be aroused in advance by advising exhibitors of the plan, by paid advertising in newspapers and magazines and by news articles in both.

This Fair is *your* Fair — a huge convention of buying and selling, vitally alive, which creates its own extraordinarily convenient "shopping district," all under its own roofing.

Many, many thousands of buyers, retailers, wholesalers and manufacturers are expected. It is the biggest business event of the year. If you have not reserved *your* booth, it is time to act now, as many have been taken. Details on request.

SECOND

"National Merchandise Fair"

By permission of the National Merchandise Fair, Inc.

July 23-August 3, 1923

"Where Every Buy is a Real Buy and Where Every Real Buyer Buys!"

TYPES OF BOOTHS AT THE FAIR

The booths at the FAIR are of three types: open, semi-open and inclosed. Garment Division booths are of closed type only. Every day the selection of booths becomes correspondingly limited. If you have certain display effects in mind or if you are set on a certain strategic position, do not delay. Reserve the space you need TODAY.

GARMENT DIVISION
Under the Auspices of
THE NATIONAL GARMENT RETAILERS' ASSOCIATION
165th Regiment Armory
Old 69th Regiment
Lexington Avenue and 25th Street
New York City
For information communicate with
GARMENT DIVISION
1 West 34th Street, New York City
Telephone: Fitzroy 6286

The Purpose of the National Merchandise Fair

To establish new selling and buying contacts and to develop an educational influence by making more lines of merchandise better known to *Professional Buyers.*

To stimulate the initiative and vision of the manufacturer and to encourage the *buyer* in the selection and purchase of merchandise of more highly developed selling power with the broader view of stabilizing and increasing the consumption of goods by the consumer throughout the country and abroad.

NATIONAL MERCHANDISE FAIR
Under the Auspices of
THE NATIONAL RETAIL DRY GOODS ASSOCIATION
Grand Central Palace
NEW YORK CITY
For information communicate with
THE NATIONAL MERCHANDISE FAIR
200 Fifth Avenue, New York City
Telephone: Gramercy 5732

For Professional Retail Buyers Only—Public Not Admitted

BUSINESS RECORDS

BANKRUPTCY PROCEEDINGS.

Petitions Filed—Against

WHISTLE BOTTLING CO., INC., manufacturers of soft drinks and beverages, 609 West 129th Street—By Bamberger, Kraus & Co., for $500; L. Mundet & Co., Inc., $500; David A. Mordecai, $1,000. Arthur Lewis was appointed receiver under $2,500 bond by Judge Knox. Liabilities, about $35,000; assets, about $15,000. The Government was about to issue a writ of restraint against the corporation for failure to pay taxes alleged to be due.

DAVID SAUL, doing business as Columbia Undergarment Co., 18 West 20th Street—By Goldie Schwartz for $500; Nathan S. Youdelman, $172; Jacob Ksent, $220.

WILLIAM ANNIS, cotton and dress goods, 1607 Bathgate Avenue—By Ethel Krasna for $112; Jacob Topal, $250; Benjamin Malina, $220.

EMIL POTASCEK, manufacturer, 202 East 101st Street—By Harold J. Reicher for $627; John A. Reid, $1,400; J. Holland, $481.

Petition Filed—By

JOSEPH WEINSTEIN, doing business as Outlet Clothing Co., 28 North Main Street, Portchester—Liabilities, $9,647; assets, $6,000, main item being stock, $6,000. Principal creditors are Grossman Clothing Co., $1,000; Wallkill Hat Works, Inc., $663; Lipzy & Levine, $364. William L. Moran was appointed receiver, under $3,000 bond, by Judge Knox.

Schedules Filed.

L. MANE & CO., INC., importers and exporters of dress trimmings, 443 Fourth Avenue—Liabilities, $48,230; assets, $26,321, main items being accounts, $12,000; stock, $12,000. Principal creditors are Coleman & Co., $7,620, secured; Goodman Bros. & Hinds, $4,226; Largman Oppenheim Co., $3,553; Hensel Colladay Co., $2,304.

BARNEY S. MICHELMAN, clothier, 37 Division Street—Liabilities, $12,845; assets, $10,500, main item being unliquidated claim, $10,000. Principal creditors are Philip Nathan, $1,000, secured; J. Landau, $1,178; Chatham & Phoenix National Bank, $800, secured; Astoria Dress Co., $872.

HENRY BLUMENTHAL, doing business as H. Blumenthal & Co., upholsterer and decorator, 2,496 Broadway—Liabilities, $6,490; assets, ——. Principal creditors are Consolidated Trimming Co., $905; E. K. Van Winkle, $666.

Composition Confirmed.

FRANCIS A. GALEF, dress manufacturer, 249 West 29th Street; 15 per cent.

Out of Town.

PHILADELPHIA, June 26.—Federal Judge Thompson today appointed Max Rosette, President of the company, receiver in equity for the Carey Printing Corporation, a large printing and publishing concern of Bethlehem, Pa. His bond was fixed at $25,000. The receiver was appointed in an amicable suit filed by Shade E. Simmonds, the corporation's agreeing. In the bill it was stated that the embarrassment of the corporation is only temporary and due to insufficient working capital and funds to meet maturities, amounting approximately to $100,000. Its assets were said to be greatly in excess of its liabilities.

Special to The New York Times.

UTICA, June 26.—John W. Tidwell Jr. and Mrs. M. Tidwell, farmers of Franklin, Delaware County, filed a petition in bankruptcy today with liabilities of $22,904 and assets of $4,000.

JUDGMENTS.

Filed yesterday; the first name being that of the debtor:

In New York County.

Acosta, Giovanni, and Iois Boare—F. Garcia. $528.55

Ames, M. E.—Walker Bros. & Haviland. $307.65
Same—Same $307.65

Ashley Motor Sales Co., Inc., Samuel C. Cohen, Chas. H. Leibeck, Israel Morris and Robert W. Ashley—Territt, Investing Co., Inc. $732.29

Blackman, Jacob—Romero Diaz Cigar Co. $676.57

Blaney Producing Co., Inc.—Rivoli Holding Co., Inc. $2,756.85

Buttler, Frank G.—U. S. Rubber Co. $168.08

Benrimo, Katherine K.—A. Vellmer. $1,638.94

Brooke, Thomas E. (T. G. Beatley & Son)—Firemen's Fund Ins. Co. $60,863.80

C. W. Colfelt, Inc.—State Coal Co., Inc. $422.12

Cooper, Oscar W. and Pauline A.—E. Neish. $1,930.45

Cheney & Co., Inc.—Rufus Darrow's Sons, Inc. $116.75

Costa, Thos.—Commercial Credit Co. $328.50

Cohen, Lewis and Maurice, or Clayton J. Maurice—J. J. Schwebel $1,861.25

Dial Garment Co., Inc.—Kaplan & Rosenfeld, Inc. $185.95

De Lancy, Evan T.—A. De Lancy $971.70

Deegan, Joseph—G. Christie (costs) $111.10

Deegan, Johanna—C. Christie (costs) $111.10

Fishbach, Oscar—D. Goldstein $200.70

Fleischer, Joseph—H. Schwerner et al. $15,961.10

Gennario, Salvator—Lensley Realty Co., Inc. $422.12

Great Leader—Simons Con, Inc. $248.24

Heller, Otto—W. Wieck $472.57

Hudson Fibre Co., Inc.—L. Forman Fechtman & Co. $421.74

Johnston, W. H.—N. Eilschutz $5,888.02

Jorrin, Virginia F. de S. and Julio de S.—W. McComhe, costs $127.53

Keenan, James F.—J. E. Hedges $109.05

La Brecque, Louis C.—Chatsworth Apartments, Inc. $243.11

Levy, Dr. Max A.—B. Levy $834.00

Lorraine Cloak & Suit Co., Inc.—M. Rudolf $122.95

Lipschitz, Joseph J.—M. Simon $474.76

Lehrer, Max, and Max Lehrer, Inc.—Commercial Credit Co. $1,033.31

Same—Same $1,015.94

Same—Same $866.73

Miller-Strong Drug Co.—Park & Tilford $332.38

Murray, Harry L.—Wyllis-Overland, Inc. $121.21

Murray, Nellie—J. Rosenringe $275.72

McMah

KIDDER, PEABODY & Co.
Established 1865
NEW YORK — 17 Wall St. — 65 East 42d St.
BOSTON — 115 Devonshire St. — 216 Berkeley St.
PROVIDENCE — 10 Weybosset St.

GOVERNMENT BONDS
INVESTMENT SECURITIES
FOREIGN EXCHANGE
LETTERS OF CREDIT

Investment Circular on request

Correspondents of
BARING BROTHERS & CO., LTD.
LONDON

To Yield 7.70%
The Tennessee Electric Power Company
7% Cumulative First Preferred Stock

Company controls one of the most extensive and important systems in the country, engaged in the generation, transmission and distribution of electric energy, largely from water power.
Earnings available for dividends, depreciation, etc., 2¼ times annual requirements of the First Preferred Stock.
Circular on Request

Bonbright & Co.
Incorporated
25 Nassau Street, New York

In our current
"Review of the Week"
Appears a special analysis of
SHELL UNION OIL
Write for Analysis No. 1462
Spencer Trask & Co.
25 Broad Street, New York
ALBANY BOSTON CHICAGO
Members New York Stock Exchange
Members Chicago Stock Exchange

Seasoned Investments
Bank Stocks
Railroad Bonds
Municipal Bonds
Roosevelt & Son.
Founded 1797
30 Pine Street, New York

Attractive Southern Municipals
Jefferson County, Ala.
5% Road Bonds
Due April 1, 1938-42
Prices to yield 4.62%
Memphis, Tenn.
5% General Obligation
Due July 1, 1926-42
Prices to yield 4.60%-4.70%
New Orleans, La.
4% Paving Certificates
Due January 1, 1929-34
Prices to yield 4.70%
Caldwell & Company
46 Cedar St., N. Y. Tel. John 5128
Nashville Birmingham Knoxville
St. Louis Chattanooga Detroit
Chicago New Orleans Cincinnati

FINANCIAL MARKETS

Prices Decline Again on Stock Exchange—Francs and Marks Go Lower.

Yesterday's renewed and rather emphatic weakness on the Stock Exchange again reflected mainly sales by professional speculators for the decline, offset by no support of consequence, either from professional operators for the rise or from the outside public. But this absence of buying orders except on concessions in price was the really important phenomenon of the market. "Bear speculators" can drive down prices a certain distance by the mere brute force of concentrated selling, but if the actual investor buys the scope of their achievement is limited. No one knows better than the professional "bear" that he must move with actual market conditions and not against them, or he will himself be trapped, and the hasty retreat of the speculators for the decline, on several recent occasions and on a very substantial scale of repurchases, indicated that even the faction now dominant in the stock market was not sure of its own position.

Absence of support to the market, and the consequent offering-down of prices to get buyers sometimes mean (as they did in 1920) that certain large holders of stocks have been compelled to sell for what their shares will bring. That can be only in very slight measure the explanation of the present market. But much the same results may be produced when there is abundant capacity to buy but when the potential buyers are not satisfied with prevailing prices—either because of doubt at the stock market's own condition or because of doubt regarding the future of trade and earnings which will regulate future company profits. In such an attitude the general public is sometimes right and sometimes wrong; sometimes it follows the cautious policy (as in the early days of 1919) frankly because it cannot read the future and chooses to err on the safe side if it is to err. Probably that is in large degree the character of the present situation.

Wall Street itself was in a mood yesterday in which trivial considerations greatly affected it. The fact that the "averages," after recovering nearly 6 points from the low level of last month, should yesterday have fallen below that level, made the mental impression which it always does in Wall Street. The fact that some givers of professional advice regarding speculation, who had insistently prophesied a "new bull movement" when the reactionary influences were already visible, should yesterday have ostentatiously changed front, was discussed in Wall Street as a matter of high importance. Possibly obth incidents had to do with the 1 to 3 point declines which were numerous in yesterday's market.

These declines affected all groups of stocks, and they occurred without relation to anything in the news. Earnings reported by the railway companies for May, for instance, were scarcely mentioned in the day's discussions; yet they were of highly encouraging character. Hardly more than half a dozen roads had reported, but they were typical railways and their aggregate net earnings were not only nearly 50 per cent. above what the same lines earned in May, 1922, when total percentage earned on property valuation was 4.36 per cent., but ran almost 25 per cent. above last April, when the total percentage earned was 6½. Yet the railway shares as well as the general market touched the year's lowest average prices yesterday. But Wall Street is just now drawing no pleasing inferences from favorable industrial returns—perhaps because the favorable inferences in March were so extravagantly overdrawn.

Downward reaction of prices was the order of the day on yesterday's commodity markets also. Wheat declined nearly 3 cents a bushel, and regained only part of the loss. Cotton dropped back nearly one-third of a cent, making 7-8 cent decline since Saturday; this was a Government estimate due next Monday, which is commonly expected to emphasize the prospective shortage. Foreign exchange rates, too, were somewhat unsettled. Francs sold at the lowest price since March; sterling, at $4.60¾, was down to the early December price; marks fell from 8½ ten thousandths to 6 7-8. But there was no more of news from political Europe than from industrial America.

MONEY.

TUESDAY, JUNE 26, 1923.

Stock Exchange call money continued firm, rate moving up to 6 per cent. at 2 o'clock, from opening and renewal at 5½. Heavy withdrawals by interior banks generally attributed as cause for stiffness of market. Very little new money was loaned at fixed periods, the activity of this market being confined to renewals, straight loans being quoted unchanged at 4¾@5 per cent. Business money market only moderately active and without change in discount.

Call Loans.

Renewals.	High.	Low.	Last.	Monday's Last.
	5½	5½	6	6

Time Loans.

Mixed collateral, 60-90 days	4¾@5
4, 5 and 6 months	5
All industrial collateral, 60-90 days	4¾@5
4, 5 and 6 months	5

Commercial Paper.

Best names, 4 to 6 months	5
Other names, 4 to 6 months	5¼@5½

Rediscount Rates, Federal Reserve Bank.

Commercial paper, 15 days, 4½; 60 to 90 days	4½
Liberty bonds, Victory notes and Treasury certificates of indebtedness, 15 days, 4½; 60 to 90 days	4½

Bankers' Acceptances.

Call loans against acceptances	4½
Prime bankers' acceptances, eligible for purchase or rediscount by Federal Reserve Banks. Rates quoted are for discount at purchase:	

	Bid.	Asked.
30 days	4¼	4
60 days	4¼	4¼
90 days	4¼	4¼
Four months	4¼	4¼
Six months	4¼	4¼
Non-member and private bankers, 60-90 days	4¾	4¼

London Market.

Money in London unchanged at 1½ per cent.; short bills unchanged at 2 3-16 per cent.; three months' bills unchanged at 2 3-16 per cent.

Gold bullion 1d up at 89s 4d. Taking the British Mint standard price of 85s per fine ounce as par, the market quotation of gold would represent a price of 103¾ at London. On the same basis the highest London price for gold for the year to date was 106, on Jan. 30. The highest price since open trading in gold was resumed at London in September, 1919, was 149¾, on Feb. 9, 1920; the lowest, 102⅝, on Feb. 21, 1923.

Clearing House Exchanges.

Exchange of checks at the New York Clearing House, $780,000,000; balances, $65,000,000; Federal Reserve credit balance, $57,000,000; exchanges this day a year ago, $891,300,000.

NEW YORK STOCK EXCHANGE TRANSACTIONS

TUESDAY, JUNE 26, 1923.

Day's Sales.	Monday.	Saturday.	A Year Ago.	Two Years Ago.
1,025,775	665,625	240,720	769,403	546,024

Same Period. Year to Date.	1922.	1921.	1920.	1919.
128,159,270	136,199,709	91,177,841	128,802,198½	140,751,707

1923 High.	1923 Low.	Sales.	Stock and Dividend Rate.	First.	High.	Low.	Last.	Net Chge.	Closing Bid.	Closing Ask.
82	68	100	Adams Express (5)	71½	71½	71½	71½	— ½	71	75½
19¾	11	700	Advance Rumely	11¾	11¾	11	11	— ¾	11	11¾
72¾	57⅝	200	Air Reduction (4)	62½	62½	61	61	— 1½	60	63
14¾	7¾	500	Ajax Rubber	7¾	7¾	7⅝	7⅝	— ⅛	7½	7¾
⅝	⅛	100	Alaska Gold Mines	⅝	⅝	⅝	⅝		⅝	¾
1¾	1	1,300	Alaska Juneau	1⅛	1⅛	1⅛	1⅛		1⅛	1¼
80	62¾	4,700	Allied Chem. & Dye (4)	65¾	66¾	65¾	65¾	— 1⅜	65¾	66¼
23½	22½	500	Allis-Chalmers Mfg. (4)	23¾	23¾	23¾	23¾	— ⅛	23¾	24
97¾	91¼	100	Allis-Chalmers pf. (7)	91¾	91¾	91½	91¾	— ¼	91	93
16¾	16¼	1,000	Am. Agricult. Chemical	16	16	15¾	15¾	— ¼	15¾	15¾
39¾	38¼	100	Am. Agricult. Chem. pf.	40	40	40	40	— 1	40	43
49¾	32⅜	500	Am. Beet Sugar	33⅝	33⅝	32¾	32¾	— 1½	32	33¼
60	50	200	Am. Bosch Magneto	30¾	31	30¾	31		31	32
106	73½	52,100	Am. Can (5)	89¾	90⅞	87⅞	89	— 1⅜	89	90¾
115	106¾	300	Am. Can pf. (7)	108	108⅞	108	108⅝	+ ⅛	108	109
190	162	700	Am. Car & Foundry (12)	163¼	163¼	162	163	— 3	162	165¼
25¼	21⅜	200	Am. Chain, Class A (50c)	21¾	21¾	21¼	21⅜	— ⅜	21	21⅝
11	5¾	100	Am. Chicle	9¾	9¾	9¾	9¾	— ⅜	9¾	
51	42	100	Am. Chicle pf.	40	40	40	40	— 2	40	43
20⅝	5¾	800	Am. Cotton Oil	6¾	6¾	6	6		5¾	6¾
7⅝	4⅞	300	Am. Druggist Syndicate	5	5	5	5	— ⅛	5	5¾
13⅜	6½	1,500	Am. Hide & Leather	7⅞	7⅞	6¾	7⅛	— ⅛	7	8¼
74¾	38½	100	Am. Hide & Leather pf.	40½	40¾	40½	40¾	— 1	41	43
111¾	100	200	Am. Ice (7)	93	93	91	92	— 1	91¾	93
33¾	18¾	1,500	Am. International	19¾	19½	18¾	19		18¾	19
13	10⅜	100	Am. La F. Fire Engine (1)	10⅝	10⅝	10⅝	10⅝	— ⅛	10⅝	11
35	17	400	Am. Linseed	19	19½	19	19½	— ⅛	19	20
140⅜	120⅛	4,900	Am. Locomotive (10)	133¼	134¼	131¼	133⅝	— ⅞	132⅝	133
70⅝	65¼	1,400	Am. Locomotive, new	66⅜	67	65¼	66¼	— ⅞	66¼	66¾
50⅝	43⅞	600	Am. Metal (3)	45¾	45¾	43⅝	43⅝	— ¼	43	45¾
117	108	100	Am. Metal pf. (7)	108	108	108	108	— 1½	107½	112
88	76	700	Am. Radiator (4)	80	80	79¾	79¾	— ¾	78¾	79
9⅝	5¼	1,900	Am. Safety Razor (25c)	5¾	5¾	5⅝	5⅝	— ⅛	5⅝	5¾
21⅜	11⅜	100	Am. Ship & Commerce	11⅝	11⅝	11⅜	11⅜	— ⅛	11⅜	11⅝
65¾	53	5,200	Am. Smelt. & Ref. (5)	56¾	56¾	55⅞	55⅞	— 1¼	55⅝	55¾
102¾	96	100	Am. Smelt. & Ref. pf. (7)	96	96	96	96	— 2	95	96
152¾	133	300	Am. Snuff (12)	133	133	133	133	— 2	133	136
40⅞	32	1,600	Am. Steel Foundries (3)	34	34	33½	33¾	— ¾	33½	33¾
85	66¼	700	Am. Sugar Refining	69¼	69¼	68¾	67	— 2¾	67	68
108¾	101	200	Am. Sugar Refining pf. (7)	101	101	101	101	— ¼	100	102
98⅝	16¼	500	Am. Sumatra Tobacco	19½	19½	18	18	— 1½	18	18¼
125⅞	119¾	2,100	Am. Telephone & Tel. (9)	122	122	121	121¾		120¾	121¼
161¼	141	500	Am. Tobacco (12)	141½	143½	141¾	143¾	— 2½	143	145
143¾	140	300	Am. Tobacco, Class B (12)	141½	141¾	141¼	141¾	— 2½	141¾	143½
60⅝	48¾	300	Am. W. W. & E. pfc.pf.(4)	58	58	58	58	— 2	55	57
109¾	82¾	7,400	Am. Woolen (7)	84¾	85⅞	83¾	84½	— ⅞	83½	84¼
111⅞	98½	500	Am. Woolen pf. (7)	99¼	99¾	99	99	— ⅝	98¾	99
103	99¾	100	Am. Wool. pf. rcts. rcd.(7)	100	100	100	100		99¾	101¾
34	16	400	Am. Writing Paper pf.	17	17	16	16	— ½	15	18
19¾	9	300	Am. Zinc, Lead & S.	10	10	9	9	— ¼	9	9¾
53¾	39¼	8,000	Anaconda Copper (3)	40¾	40¾	39¼	40	— 1½	39¾	40
1	½	100	Assets Realization	½	½	½	½	— ⅛	½	1
89	62¾	1,700	Associated Dry Goods (4)	75	75½	73½	75	— ½	74	75
93¾	88	100	Asso. Dry Goods 2d pf.(7)	88	88	88	88	— ½	85	89
134	104	800	Associated Oil (6)	105	108	104	106	+ 1	106¾	112
111¼	100¾	5,200	Atch., Topeka & S. F. (6)	100⅞	100⅞	99¾	100	— ⅜	99¾	100
97¾	97¼	200	Atch., Top. & S. F. pf. (5)	90¾	90¾	90¾	90¾	+ ¼	90¾	91
127	110¾	500	Atlantic Coast Line (7)	115¾	115¾	114	114	— 2	112¾	115
34	14⅜	900	Atlantic Gulf & W. Indies	15¾	15¾	15½	15½	— 1⅜	15¼	15¾
27	11½	200	Atl. Gulf & W. Indies pf.	11½	11½	11½	11½	— 1¾	9¾	10¾
160	107	200	Atlantic Refining (4)	110	110	110	110	— 3	108	111
57¾	54	100	Atlas Powder new	54	54	54	54	— ⅛	53½	54
204	12	300	Atlas Tack	12	13	12	12	— 1	11½	13
35½	18	500	Austin Nichols	20	20	19½	19½	— ⅝	18	19
4½	2	100	Auto Sales	3	3	3	3		3	3½
144¾	118⅝	34,500	Baldwin Locomotive (7)	121¾	122¾	119¾	119	— 2⅝	118¾	119¼
116¾	111	100	Baldwin Loco. pf. (7)	112¾	112¾	112¾	112¾	— ¼	110	112¾
66¾	46⅝	14,800	Baltimore & Ohio	47¾	48⅝	45¾	46⅝	— 2⅛	46¼	46⅝
60⅝	55⅜	100	Baltimore & Ohio pf. (4)	57¾	57¾	57¾	57¾	— ⅝	57	57¾
35	10	200	Barnsdall Class A	12⅜	13	12¾	13		13	14
62¾	50	200	Bayuk Brothers	51	51	51	51	— 1	51	51½
100	97	100	Bayuk Bros. 1st pf. (7)	98¾	98¾	98½	98⅝	+ ⅝	97	101½
84¾	44	700	Beech-Nut Packing (2.40)	61¼	61¼	60	60	— 2	58½	60
70	48¾	8,300	Bethlehem Steel (5)	49	49	48¾	49	— 1¼	48¾	49
93	85¼	200	Beth. Stl. cum. pf. (7)	88½	88½	88½	88½	— ¼	88½	89
111¼	100¾	200	Bethlehem Steel pf. (8)	102	102	102	102	— ¼	100	102½
7⅜	4¼	100	Booth Fisheries	4¾	4¾	4¾	4¾	— ¼	4¾	5¼
9⅝	7¼	100	British Empire Steel	8¼	8¼	8¼	8¼	— ¼	7¾	8
26½	16	300	Brit. Emp. Steel 2d pf.	20¾	20¾	20¾	20¾	— 2¾	20	20¾
121¾	104¾	900	Bklyn. Edison Electric (8)	106¾	106¾	105¾	106	— 1¼	105½	106
16¾	1	800	Brooklyn Rapid Transit	1½	1½	1½	1½		1½	1½
128	103½	1,000	Brooklyn Union Gas (8)	108¼	108¾	108¼	108¾		108	111
65⅞	51¼	100	Brown Shoe (1)	51¼	51¾	51¾	51¾	— 1¼	51	52
144¾	123	800	Burns Brothers (10)	125	125	123½	123½	— 1	123	124
43	23½	1,500	Burns Bros. Cl. B (2)	26	26	25	25½	— ½	25	26
96¼	91	100	Bush Ter. Buildings pf.(7)	91	91	91	91		90¾	93
11¾	5¾	1,000	Butte Cop. & Zinc (50c.)	6⅝	6¾	6⅛	6¼	— ⅛	6¼	6½
37⅞	17⅜	1,900	Butte & Superior (2)	20¾	20¾	19½	19½	— 1	19½	19¾
9⅛	2¼	600	Caddo Cent. O. & R.	3	3	2¾	2¾		2¾	3
87	78¾	1,300	California Packing (6)	80	80	78	78	— 1	78½	79
29⅜	20½	11,200	California Petroleum (1¾)	21¾	21¾	21¼	21⅜	— ⅜	21	21⅝
110¾	94¾	300	Calif. Petroleum pf. (7)	100	100	99¾	99¾	— ¼	99¾	100¾
12¾	5⅜	2,000	Callahan Zinc Lead	6	6	5⅝	5⅝	— ⅛	5¾	5¾
49	47	200	Calumet & Arizona (4)	49	49	47	47	— 2	46	49
149¾	140¾	2,880	Canadian Pacific (10)	149¾	149¾	148½	149	— ½	149	149½
23¾	22¼	2,400	Central Leather Co.	23¾	23¾	22¾	23	— ¾	22¾	23¼
79¾	60¾	300	Central Leather Co. pf.	61¾	61¾	60⅝	60⅝	— 2⅜	60	61¼
231	182	100	Cent. R. R. of N. J. (112)	182	182	182	182	— 3	180	190
36⅞	28	200	Century Ribbon Mills	32½	32½	32	32	+ 1	31	33
50½	38	4,100	Cerro de Pasco Copper (1)	39¼	39¾	38	38¾	— 1⅜	38	39
76	47⅜	5,200	Chandler Motor (6)	49¾	50¼	48¾	49¾	— ¾	49	49¾
79¾	59½	2,800	Chesapeake & Ohio (4)	61¾	62	60	60	— 2¾	60	60¼
104⅜	98¾	100	Ches. & Ohio pf. (6½)	99¼	99¼	99¼	99¼	— ¼	99¼	99½
3¾	2	100	Chicago & Alton	2⅝	2⅝	2⅝	2⅝		2⅝	3
6¾	3⅝	200	Chicago & Alton pf.	4¾	4¾	4¾	4¾	— ⅛	4¼	4¾
62¾	51	300	Chicago & Eastern Ill. pf.	54	54	53½	53½	— ½	53½	55½
17	8½	300	Chicago Great Westn. pf.	11¼	11¼	11	11	— ¼	11	12
26¾	19	3,700	Chicago, Mil. & St. Paul	20¾	20¾	19	19	— 1½	19	19¾
45½	32½	6,200	Chicago, Mil. & St. P. pf.	35¾	35¾	33⅝	33½	— 2	33¼	34
88	71	4,800	Chicago & Northwn. (5)	74¾	74¾	71	72	— 2½	71¾	72½
118	108¼	100	Chicago & Northwn. pf. (7)	110¾	110¾	110¾	110¾		108	111¼
90¾	75½	1,100	Chicago Pneu. Tool (5)	78	78¾	76½	78¾	— ¾	78	78¾
37⅞	26	5,200	Chicago, R. I. & Pacific	29¼	29¾	26⅞	27⅝	— 1¾	27⅜	27¾
95	82½	1,400	Chicago, R. I. & P. pf. (7)	82¾	82¾	82¾	82¾	— 2	82	82¾
54	34	100	Chicago, R. I. & P. pf. (6)	74⅞	74⅞	74⅞	74⅞	— 3½	75¾	76½
78	65	100	Chi., St. P., M. & Om. (5)	65⅝	65⅝	65¾	65¾	— 4½	65¼	69
30¾	24¼	9,100	Chile Copper (2½)	25¾	25¾	25⅞	25⅞	— ¼	25½	25¾
31⅞	17	2,900	Chino Copper	20¾	20¾	18¾	18¾	— 1⅞	18¾	18¾
83⅜	72¾	2,500	Coca-Cola (7)	77½	78	77½	78	— 2	76	76¼
139½	122⅝	1,100	Colorado Fuel & Iron	28	28	27½	27½	— 1½	27⅜	28½
62¾	41⅞	1,300	Columbia Gas & El. (2.60)	32¾	32¾	31½	31½	— 1	31½	32
84½	63½	1,300	Colm. G. & E. old (7.80)	97	97	95⅝	95⅝	— 2⅜	95	96½
8¾	6¾	900	Columbia Graphophone	⅞	⅞	⅞	⅞	— ⅛	⅞	1
49⅞	46¼	600	Columbian Carbon (4)	47¼	47¼	46¼	46¼	— ¾	45¾	49¾
83½	67¾	300	Comput. Tab. Record. (6)	69½	69½	67½	67½	— 3¼	67½	69
22¼	12	100	Conley Tin Foil	14	14	14	14	+ 2	13	14½
39¾	18	400	Consolidated Cigar	22	22	21½	22		21¾	23
69¾	57	9,400	Consolidated Gas (5)	58½	58½	57	57¼	— 1½	57¼	57½
14¾	7	1,300	Consolidated Textile	7⅞	7⅞	7⅞	7⅞	— ⅛	7¾	7⅞
50½	42¾	4,500	Continental Can (3)	46	46¼	44¾	45⅞	— 1¼	44¾	45⅝
12¾	7⅝	100	Continental Motors	8¼	8¼	7⅞	7⅞	— ⅛	7¾	8
139½	122⅝	15,450	Corn Products Ref. (7½)	125½	126¾	123⅝	125½	— ¾	123	125½
62¾	41½	7,000	Cosden Co. (4)	42¾	42¾	41¾	42½	— ⅛	42¾	42¾
84½	63½	5,300	Crucible Steel (4)	65¼	66	64¼	65¼	— ¾	65¼	65¾
20	10½	2,200	Cuba Cane Sugar	11½	12	11⅛	11¼	— ¼	11¼	11¾
64¾	37½	3,900	Cuba Cane Sugar pf.	44⅝	45¾	43¾	44	— 1	43	44½
27¾	23½	6,100	Cuban American Sugar	26	28	26	26½	— 1⅞	26¾	27
58¾	40	100	Cuban Dom. Sugar pf.	43	43	43	43		42	43
69	56¾	200	Cuyamel Fruit (1)	58¼	58¾	58¼	58¼	— ¼	58¾	59
38⅜	20⅝	5,900	Davison Chemical	31½	32	29¾	31½	+ ¾	31	31¾
28	23¾	400	De Beers Mines	24¼	24¼	24¼	24¼		24¼	24½
73¼	65½	100	Deere & Co. pf. (3)	65½	65¼	65½	65½	— 2½	60	65
124½	103	1,100	Delaware & Hudson (9)	110	110	108¾	109¾	— 2	108½	110
130¼	110½	600	Del., Lack. & West. (6)	114¾	114¾	113¾	113¾	— 1⅝	113¾	117
111	100¾	1,200	Detroit Edison Co. (8)	100¾	101	100¾	101	+ ¼	101	101¼
34¼	30⅝	900	Dome Mines (4)	36	36¼	34¾	35	— ¾	35⅞	36
14¾	13¾	500	Douglas-Pectin (1)	13¾	13¾	13¾	13½		13	13⅜
148¼	106¼	4,800	Du Pont de Nemours (6)	118	118¾	114¼	116½	— 1½	115⅝	116
115⅝	80¾	900	Eastman Kodak (17½)	103	103	101¼	102	— 2½	101¼	102¼
64	56	2,400	Elec. Storage Bat. (14⅜)	56½	56½	56	56	— ½	56	56¾
20⅜	13¾	200	Elkhorn Coal	14¼	14½	14¼	14¼		14¼	15½
69¾	63¼	1,800	Endicott-Johnson (5)	64½	64¾	63¾	63¾	— ¾	63¾	64
13¾	10⅞	2,600	Erie	11⅝	11⅞	11¼	11½	— ⅛	11¼	11¾
21⅜	15	3,300	Erie 1st pf.	18⅞	19¼	18½	18⅞	— ½	18½	18⅝
16⅞	10¾	400	Erie 2d pf.	14	14	13¾	13½	— 2½	13	14
93	70¾	4,000	Famous Players-Lasky (8)	72	73	70¾	71⅝	— 1	71¾	71¾
50¾	34½	500	Federal M. & S. pf. (7)	38	38	37	37	— 1½	36	37¾
138	102	100	Fid.-Phenix Fire Ins. (6)	116½	116½	116½	116½	— 1½	116	121
10⅝	7¾	2,000	Fifth Avenue Bus (64c)	8¼	8¼	7¾	7¾	— ⅝	7¾	8¼
212¼	142¼	300	Fisher Body (10)	142¾	144	142¾	142⅝	+ ⅝	143	145
102¾	96½	200	Fisher Body Ohio pf. (8)	97½	97¾	97½	97½	— ¼	97	98
16¾	8	1,400	Fisk Rubber	9	9¼	8¾	8¾	— ⅛	8⅝	9
47⅛	37⅝	1,900	Fleischmann Co. (13)	41¼	41⅞	39¾	39⅞	— 2½	39⅝	41
71⅝	64½	200	Foundation Co. (6)	66½	67	66¼	67	— ¼	66	67½
22	11	1,900	Freeport-Texas	11⅝	11⅝	11	11	— ⅛	11	11⅝
19	10	1,000	Gardner Motor	9	9	8¾	8¾	— ⅛	8	8¾
71⅞	45	100	Gen. Am. Tank Car (3)	46¼	46¼	46¼	46¼	— ⅝		
54	25⅝	2,200	General Asphalt	28¾	28¾	27	28		28	28¼
94¾	80½	500	General Cigar (6)	81	81	80½	80½	— 2	81	84
190¾	170½	1,400	General Electric (8)	174¼	174½	173	173	+ 2	172⅝	174
12	10¾	100	Gen. Elec. Special (60c)	10⅝	10⅝	10⅝	10⅝	— ⅛	10⅝	10¾
17¾	13¾	9,600	General Motors (1.20)	14¼	14¼	14	14	— ⅛	14	14¼
89	83	100	General Motors pf. (6)	83	83	83	83		82	83¼
105	96¾	400	General Motors deb. (7)	97¾	97¾	97	97	— ½	96¾	98
51½	40¾	400	Gimbel Brothers	42	42	41	41	— 1	41¾	45
7¾	2	100	Goldwyn Pictures	4	4	4	4		3¾	4
41¼	25⅛	1,400	Goodrich (B. F.) Co.	28	28	26¼	26¼	— 1	25¾	26⅝
62¼	45½	600	Goodyear Tire & Rub. pf.	45⅝	45⅝	45¼	45½		45	45¾
99	95	100	Goodyear T. & R. pr.pf.(8)	95¾	95¾	95	95		95	95¼
33	18	200	Granby Consol	20	20	19⅝	19⅞	— ⅝	19½	20
15⅝	8	600	Gray & Davis	8¾	8¾	8	8	— 1	7¾	8
80	65¼	7,000	Great Northern pf. (5)	70¾	70¾	68¾	69¼	— 1⅝	69¾	70
36	27⅛	1,200	Gt. Nor. Ctfs. for Ore P. (2)	27¼	27¾	27¼	27¾		27½	27¾
34⅝	15	400	Greene Cananea Copper	19	19	17½	17½	— 1¼	17⅜	23
14¾	7	200	Guantanamo Sugar	7	7	7	7		7	7¼
62¾	44½	100	Gulf, M

STANDARD OIL ISSUES

CARL H. PFORZHEIMER & CO.
Dealers in Standard Oil Securities
25 Broad Street New York
Phones: Broad 4860-1-2-3-4

RIGHTS
Niagara Falls Pwr. Rts.
Tampa Electric Rights
Ill. Bell Tel. Rights
Marland Oil Rights
Marland Oil Warrants
SCRIPS
M. K. T. Scrips
B. R. T. Scrips
All Reorg. Scrips
SPECIALISTS IN RIGHTS AND SCRIPS
McDONNELL & Co.
Members New York Stock Exchange
120 Broadway Tel. Rector 7360

Bonds For Conservative Investment
Utility
Railroad
Industrial
Municipal
Government
Clark Williams & Co.
Investment Securities
160 Broadway
New York
Telephones: Cortland 3894-3898

Irrigation in California
Tax Exempt Municipal Bonds Issued Under the "Wright Act"
THE marvelous production of wealth in irrigated areas of California and the status of Irrigation Districts organized under the famous "Wright Act" are discussed in a booklet we have just prepared. Bonds issued under this Act are purchased by local Savings Banks, Insurance Companies, Trustees and Guardians, and afford Eastern investors interested in sound tax exempt bonds an unusually liberal income return.
Copy of this booklet will be mailed upon application
Rutter & Co.
14 Wall Street
New York

Railroad Equipment Bonds
BARSTOW & Co.
Members New York Stock Exchange
10 Exchange Place, New York
Telephone Bowling Green 8686

BONDS ON STOCK EXCHANGE

TUESDAY, JUNE 26, 1923.

Day's sales:	1923.	1922.	1921.	1920.	1919.
U. S. Government bonds	$2,168,550	$3,791,200	$7,762,150	$11,136,900	$11,072,900
Other domestic bonds	5,608,000	6,074,000	2,474,000	1,643,000	1,806,000
Foreign bonds	1,103,000	1,925,500	1,044,000	758,000	470,000
Total all bonds	$8,874,550	$11,790,700	$11,280,150	$13,537,900	$13,348,900
Year to date:					
U. S. Government bonds	$426,084,810	$979,606,055	$946,989,035	$1,550,949,600	$1,177,584,400
Other domestic bonds	844,161,600	990,024,700	414,510,700	287,482,500	278,071,989
Foreign bonds	258,648,900	325,478,500	150,793,700	151,730,300	168,622,000
Total all bonds	$1,528,894,810	$2,295,109,055	$1,512,293,435	$1,990,162,400	$1,624,228,389

UNITED STATES GOVERNMENT LOANS.

—Range Since Date of Issue— High.	Date.	Low	Date.	—Range, 1923— High.	Low.	Sales	Issue.	Open.	High.	Low.	Last.	Net Ch'ge.	—Closing— Bid.	Asked.	Yield.
103.1	Oct. 19,'22	98.1	June 2,'21	101.30	100.10	225	Liberty 3½s, 1932-47	100.32	100.26	100.22	100.22	—.7	100.22	100.24	3.44
102.25	Oct. 19,'22	96.4	July 11,'21	101.46	100.17	....	Liberty 3½s, registered	....	....	....	....	....	....	....	....
101.25	July 25,'22	88.00	May 19,'20	98.30	97.5	....	Lib. 1st cv. 4s, 1932-47	....	....	....	....	....	98.00	98.16	4.12
101.16	July 24,'22	92.25	May 19,'20	96.12	97.3	....	Lib. 1st cv. 4s, reg.	....	....	....	....	....	....	....	....
100.25	July 24,'23	91.12	May 20,'20	96.12	96.12	2	Liberty 2d 4s, 1927-42	98.10	98.10	98.10	98.10	—.4	98.4	....	4.12
100.16	July 14,'22	91.18	May 21,'20	96.10	96.15	....	Liberty 2d 4s, registered	....	....	....	....	....	....	....	....
102.00	July 19,'22	90.00	June 7,'20	100.00	97.8	....	Lib. 1st 2d cv. 4¼s, '32-47	....	....	....	....	....	97.10	98.10	....
101.26	July 15,'22	84.00	May 21,'20	99.6	99.22	87½	Lib. 1st cv. 4¼s, 1932-47	98.10	98.10	98.5	98.7	—.1	98.8	98.7	4.36
101.14	July 24,'22	84.00	July 30,'20	98.28	96.30	....	Lib. 1st cv. 4¼s, reg.	....	....	....	....	....	....	....	....
101.00	July 24,'22	91.12	May 20,'20	96.8	96.24	49½	Lib. 2d cv. 4¼s, 1927-42	98.9	98.9	98.4	98.4	—.7	98.4	98.6	4.37
100.25	July 22,'22	83.16	Dec. 22,'20	98.28	96.21	32	Lib. 2d cv. 4¼s, reg.	98.8	98.8	98.2	98.2	—.5	....	....	....
101.00	July 20,'22	85.20	Dec. 20,'20	99.6	97.25	510	Lib. 3d 4¼s, 1928	98.19	98.20	98.15	98.15	—.3	98.15	98.17	4.00
100.27	July 25,'22	82.12	May 19,'20	99.1	97.17	1	Lib. 3d 4¼s, registered	98.15	98.15	98.15	98.15	....	....	....	....
101.27	July 27,'22	82.00	May 20,'20	98.27	98.27	538	Lib. 4th 4¼s, 1933-38	98.10	98.12	98.6	98.6	—.5	98.6	98.7	4.42
101.00	July 26,'22	82.15	May 20,'20	99.06	96.28	37	Lib. 4th 4¼s, registered	98.6	98.6	98.4	98.6	—.4	....	....	....
100.4	Oct. 19,'22	98.1	Mar. 27,'23	100.1	98.1	140	Treasury 4¼s, 1947-52	99.26	99.26	99.21	99.21	—.6	99.21	99.25	4.27
100.00	Feb. 14,'23	98.20	Apr. 25,'23	100.00	99.29	....	Treasury 4¼s, reg.	....	....	....	....	....	....	....	....

Beginning March 22, the Stock Exchange officially quotes Liberty bonds in units and fractions, the fractions being 32ds of a unit, and the quotations after the decimal point representing one or more 32ds. In the above table, therefore, the figures of highest and lowest prices during 1923 and since date of issue are reduced to the form now used in the Stock Exchange quotations.

FOREIGN BONDS.

Argentine 5s, 1945 5.... 79⅝ 2.... 80 temp 7s, 1927 1.... 101½ 5.... 101¾ 1.... 101¾ 1.... 101½ 4.... 101¾
Austrian Govt gtd s f 7s, 1943, w i 5.... 91 1.... 91¼ 2.... 91¼ 1.... 91¾ 1.... 91¼ 1.... 91¼ 20.... 91 11.... 90⅝ 11.... 90⅝ 5.... 90⅝ 1.... 90⅝ 5.... 90⅝ 11.... 90⅝ 2.... 90⅜ 26.... 90⅜ Chinese Ry 5s, 1931 1.... 46¾ 1.... 46 City Bergen 5s, 1945 1.....100
City Berne 5s, 1945 5.... 103½ 11.... 103⅝
City Bordeaux 6s, 1934 8.... 80 6.... 79⅝ 10.... 79⅝
City Christiania s f 8s, 1945 10.... 112⅝
Cy Copenhgn 5½s, 1944 6.... 100½
Cy Frague 7½s, 1952 19.... 77¼ 2.... 77½ 7.... 77
City Lyons 6s, 1934 5.... 79½ 5.... 79½
Cy Marseilles 6s, 1934 5.... 78⅞ 8.... 79½ 3.... 79¼
Cy Montevideo s f 7s, 1952 1.... 83 3.... 85¼ 2.... 87¼ 3.... 87¼
Cy Rio de Jan s f 8s, 1946 2.... 94 1.... 94¼
s f 8s, 1947 1.... 93¼ 1.... 93¼ 1.... 93
City Zurich 8s, 1945 1.....112
Czechoslovak Rep 8s, 1951 5.... 98¼ 5.... 98⅜ 2.... 94 1.... 93¼ 1.... 93¼ 1.... 93¼ 1.... 93¼ 1.... 93¼
Barn Corp s f 5s, 1931 10.... 96¼ 10.... 96¼ 10.... 97 10.... 97¼ 1.... 97½ 8.... 97 7.... 98½ 10.... 97½ 10.... 97¼ 1.... 98 1.... 97¼
Bell Tel of Pa 1st & ref 5s, 1948 3.... 96⅝ 1.... 96⅝ 2.... 96⅝ 10.... 96⅛ 2.... 96⅝ 4.... 96⅞ 4.... 96⅝
Beth Stl ext 5s, 1926 2.... 98¼ pur mon 5s, 1936 11.... 98⅜ 1.... 98⅜ 2.... 98⅜ 1.... 98⅜ 1.... 98⅜ 1.... 98⅜ 4.... 98½ 1.... 98½ 1.... 98½ 1.... 98½ 1.... 98½ 10.... 98⅜ 1.... 98⅜ 1.... 98⅜ 1.... 98⅜ 1.... 98⅜ 1.... 98⅜ 1.... 98⅜ 1.... 98⅜ con 6s, 1925 3.... 115¼ gold 4s, 1936 1.... 87¼
Am Wat Wks & Elec col 5s, 1934 2.... 85 6.... 84⅝
Am Wr Pap 6s, 1939 1.... 68¼
Anaconda Mg 1st s f 6s, Ser A, 1953, tem ctfs 4.... 96⅜ 12.... 97 13.... 96⅞ 4.... 97 10.... 96⅝ 1.... 97 2.... 96⅞ 29.... 96⅞ 25.... 96⅞ 1.... 96⅝ 2.... 97 10.... 96⅝ 4.... 97 1.... 96⅞ 2.... 97 7.... 96⅞ 2.... 96⅞ 7.... 96⅝ 3.... 96⅝ 2.... 96⅞ 1st f.... 96⅝ 2.... 96⅞ 2.... 96⅜ 1.... 96⅜ 1.... 96⅜ con deb 7s, 1938, tem 2.....100⅝ 5.....100⅝ 2.....100⅝ 58.....100⅛ 105.....100 1.....100⅛ 1st f.... 99⅞ 23.....100 6.....99⅝ 4.....100
Ann Arb 1st 4s, 1995 1.... 63½
Armour & Co 4½s, 1934 3.... 83½
Atch, T & S F gen 4s, 1995 4.... 86½ 12.... 86⅜ 2.... 86⅝ 3.... 86⅜ 12.... 87 adj 4s, stpd 1995 3.... 78⅝ con 4s, 1955 2.... 82
Atl C Line 1st 4s, 1952 3.... 88 1st f.... 85½
L & N col 4s, 1952 2.... 81
7s, 1930 1.....107
Atl Fruit 7s, 1934, Col Tr Co ctfs stpd 1.....107
Atl Ref tem deb 5s, 1937 11.... 97⅜
Balt & Ohio p l 5½s, 1926 6.... 95¾ 5.....105 gold 4s, 1948 3.... 78 5.... 77⅞
2.... 92¾ 2.... 93 City Soissons 6s, 1936 1.... 81¼ 1.... 82 City Zurich 8s, 1945 1.....112¼
Czechoslovak Rep 8s, 1951 5.... 98¼ 5.... 98⅜ 2.... 94 1.... 93¼ 1.... 93¼ 1.... 93¼ 1.... 93¼ 1.... 93¼
Barn Corp s f 5s, 1931 10.... 96¼ 10.... 96¼ 10.... 97 10.... 97¼ 1.... 97½ 8.... 97 7.... 98½ 10.... 97½ 10.... 97¼ 1.... 98 1.... 97¼
Bell Tel of Pa 1st & ref 5s, 1948 3.... 96⅝ 1.... 96⅝ 2.... 96⅝ 10.... 96⅛ 2.... 96⅝ 4.... 96⅞ 4.... 96⅝
Beth Stl ext 5s, 1926 2.... 98¼ pur mon 5s, 1936 11.... 98⅜ 1.... 98⅜ 2.... 98⅜ 1.... 98⅜ 1.... 98⅜ 1.... 98⅜ 4.... 98½ 1.... 98½ 1.... 98½ 1.... 98½ 1.... 98½ 10.... 98⅜ 1.... 98⅜ 1.... 98⅜ 1.... 98⅜ 1.... 98⅜ 1.... 98⅜ 1.... 98⅜ con deb 7s, 1938, tem 2.....100⅝ 5.....100⅝ 2.....100⅝ 58.....100⅛ 105.....100 1.....100⅛ 1st f.... 99⅞ 23.....100 6.....99⅝ 4.....100
Ann Arb 1st 4s, 1995 1.... 63½
Armour & Co 4½s, 1934 3.... 83½
Atch, T & S F gen 4s, 1995 4.... 86½ 12.... 86⅜ 2.... 86⅝ 3.... 86⅜ 12.... 87 adj 4s, stpd 1995 3.... 78⅝ con 4s, 1955 2.... 82
Atl C Line 1st 4s, 1952 3.... 88 1st f.... 85½
L & N col 4s, 1952 2.... 81
7s, 1930 1.....107
Atl Fruit 7s, 1934, Col Tr Co ctfs stpd 1.....107
Atl Ref tem deb 5s, 1937 11.... 97⅜
Balt & Ohio p l 5½s, 1926 6.... 95¾ 5.....105 gold 4s, 1948 3.... 78 5.... 77⅞
1.....101¼ 9.....101⅝ 10.....101½ 5s, 1931 1.....100¼ temp 5s, 1952 13.....98⅝ 1.....98⅝ 2.....98⅜ 7.....98 Dutch E Ind s f 6½s, 1953, trust rcts 4.....91⅛ 1.....91 6.....90⅝ 1.....90⅜ 1.....90⅜ 2.....91½ 6s, 1947 22.....92⅝ 3.....92⅞ 1.....90⅜ 1.....90⅜ 1.....90⅜ 10.....90 2.....90⅜ 1.....90⅜ 4.....90⅜ 2.....90⅜ 42.....92 5.....92¾ Jurgens (Ant) Un Mar Wks 6s, 1947, interim rcts 10.....83 Kingdom of Belgium 6s, 1925 5.....96⅜ 6.....96¼ 5.....96⅜ 10.....96¼ 5.....96⅜ 4.....96¼ 2.....96⅜ 7½s, 1945 2.....102 2s'ff..101¾ 3.....101¾ 14.....98
French Govt 7½s, 1941 2.....95 2.....95½ 15.....95½ 4s'ff..94⅝ 22.....95 20.....94⅞ 2.....94¼ 1.....95 8s, 1945 14.....99 21.....99½ 5.....99 2.....99¼ sterling loan 1931 1.....81¾ 2.....81¼ 1.....81¼ 2.....82 Oriental Dev deb 6s, 1953, interim ctfs 2.....92 1.....90⅝ 5.....90⅜ 10.....90⅛ 2.....90⅜ 2.....93¼ 1.....93 Framerican Indust Dev temp deb 7½s, 1942 3.....90¼ 12.....102
2.....102⅜ 2.....102¼ 2.....101⅝ 2.....101⅞ 1.....102 1.....101⅞ 1.....101⅝ 5s, 1941 1(3)...102¼ 12.....103 25.....108¼ 3.....108¼ 1.....102 1.....101¾ 1.....101⅝ Kingdom of the Serbs, Croats & Slovenes 8s, 1962 12.....71¼ 3.....71¾ 6.....71⅞ 4.....72 1.....72¼ Kingdom of Sweden 6s, 1939 1 (3)..103¾ 3.....105¼ Kingdom of Denmark 6s, 1942 1.....97⅜ 12.....97½ 1.....97 5s, 1945 1.....109⅝ 2 (3)..109¼ 2.....100⅜ 2.....101¼ 1.....100¼ Kingdom of Italy 6½s, 1925 1 (3)..96¼ Kingdom of Netherland s f 6s, 1972 16.....100⅝ 2.....100⅜ Kingdom of Norway s f 6s, 1952, interim ctfs 14.....98
1.....97¼ 8s, 1940 1 (3)..110¼ 4.....110¼ Kingdom of the Serbs, Croats & Slovenes 8s, 1962 12.....71¼ 3.....71¾ 6.....71⅞ 4.....72 1.....72¼ Kingdom of Sweden 6½s, 1939 1 (3)..103¾ 3.....105¼ Kingdom of Denmark 6s, 1942 1.....97⅜ 12.....97½ 1.....97 5s, 1945 1.....109⅝ 2 (3)..109¼ 2.....100⅜ 2.....101¼ 1.....100¼ Kingdom of Italy 6½s, 1925 1 (3)..96¼ Kingdom of Netherland s f 6s, 1972 16.....100⅝ 2.....100⅜ Kingdom of Norway s f 6s, 1952, interim ctfs 14.....98
Lou & Nashv 7s, 1930 1.....107 temvref 5½s, 2003 1.....104¼ 10.....104⅝ 2.....104⅜ 1.....104⅛ Atl, K & C 4s, 1955 3.....84⅝ N F & Shef 5s, 1937 2.....98 So Mont jnt 4s, 1952 2.....77 Magma Cop cv 7s, 1932 5.....112 Manati Sugar s f 7½s, 1942 1.....98¼ 8.....96⅝ 4.....98⅜ 1.....98¼ 15.....98⅝ Manhat con 4s 1960 2.....59⅝ Manila El Co 1st ref 7s, 1942 3.....97½ Market St Ry con 5s, 1924 1.....92⅝ 1.....92¾ Marland Oil s f 7½s, Ser B, 1921, with warrants 4.....118 s f 8s, 1931 4.....105¾ 1s10f..104⅝ with war'nts 1.....122 Merchnts & M s f g 7s, 1942 5.....99 6.....99¼ Metro Edison 1st & ref 6s, Ser B, 1952 1.....95½ 1.....96¼ 1.....96⅝ 1.....97 Mexican Pete s f 8s, 1936 22.....108 3.....108¼ 1.....108 Mich St Tel 5s 1924 1s'ff..96⅞ Midvale Steel col tr 5s 1936 10.....89¾ 23.....89½ 5.....89⅝ Mil El Ry & L 1st 5s, B, 1961 2.....83¼ Mil & Nor 4½s 1934 1.....89 Minn & St L ref & ext 5s, 1949 2.....83¼ 1st & ref 4s, 1949 4.....83¼ 1.....83¼ 1.....83⅝ 2.....83¼ 1.....83 M, St P & S S M col tr 6½s 1931 1.....103¼ 1.....103⅝ Mo, Kan & T 1st 4s, 1990 3.....74½ p l 5s, Sr A, 1962 3.....77¼ 4.....77 4.....76⅞ 50.....76⅝ 15.....76¼ 40.....76 15.....75¾ 4s, B, 1962 15.....83 5.....82⅝ 5.....82⅜ 6s, C, 1932 15.....94⅞ 1.....94⅞ 4.....94⅝ 6.....94⅜ 2.....94¼ 2.....94⅛ adj 5s, 1967 6.....51¾ 9.....51¾ 19.....51 2.....51¼ 15.....51 2.....50⅝ 10.....51¼ 5.....51⅛ 22½.....51⅛ 2.....51⅛ 10.....51 1.....51⅜ 8.....51⅞ 3.....51¾ 13.....51 85.....51⅛ 1.....50⅞ 18.....50⅝ 11.....51 10.....50⅝ 10.....50¾ Mo Pacific 1st 6s, 1949 1.....93⅜ 4.....92⅞ 1st & ref 5s 1965 1.....81 gen 4s, 1975 13.....66 2.....64⅝ 11.....64⅜ Mobile & Ohio new 6s, 1927 1.....103 Montana Pow 5s, A, 1943 3.....95⅝ 2.....96
Montreal Trm-ways 1st ref 5s, 1943 8.....83½ Mtge Bonds C 5s, 1932 4.....92 New Eng Tel 1st 5s, 1952 5.....97 1.....96⅝ 5.....96⅞ 6.....96⅝ New O & N E ref & imp 4½s, 1952 1.....79 N O Terml 4s, 1953 3.....74⅜ 1 (3)..74⅜ N O Tex & M inc 5s, 1935 7.....17 N Y Cen deb 6s, 1935 10.....104½ 10.....104⅝ 5.....104⅝ 5.....104¼ 2.....104⅜ 1.....104⅝ 30.....104⅝ 6.....104¼ 12.....104¼ 31.....104 2.....103⅞ 2.....104¼ 40.....104 ref & imp 4½s, 2013, Ser A 2.....86 ref & imp 5s, 2013 27.....95¼ 19.....95¾ 5.....95⅝ 5.....95⅞ 16.....95¾ 54.....95½ 1.....95½ 1.....95⅜ 5.....95¼ 1.....95 5.....95¼ 2.....95½ 2.....95 19.....95 11.....95⅛ 5.....95¼ con 4s, Ser A, 1908 1.....80¼ 1.....80 5.....80¼ deb 4s, 1934 5.....80¼ deb 4s, 1942 5.....86 gen 3½s, 1997 13.....73½ L S col 3½s, 1966 2.....72½ 14.....71⅝ 2.....72½ 13.....71⅞ M Col 3½s, 1998 5.....72⅝ N Y, Chi & St L 1st 4s, 1937 5.....87 reg 3.....84 6s, 1931 3.....100¼ 1.....99⅝ N Y Edison 1st & ref 6½s, 1941 3.....108¼ 6.....108⅜ 5.....108½ 7.....108⅝ N Y, G E L H & P col tr 5s, 1948 2.....97⅛ 1.....97⅜ N Y, N H & H 7s, 1925 5.....64 7.....63½ 5.....63¾ 2.....63¼ con deb 6s, 1948 1.....62⅜ 9.....62 1.....63 con 3½s, 1956 1.....42 N Y Rwys adj 5s, 1942 2.....3⅜ ctfs of dep 10.....5 N Y State Ry con 4½s, 1962 1.....62⅜ N Y Steam Cp 1st 6s, Ser A, 1947 2.....93 1.....63¾ 1.....63½ N Y Tel 4½s, 1939 3.....93 5.....93½ s f deb 6s, 1949 5.....105⅜ 5.....105⅜ 3.....105⅛ ref 6s, 1941 6.....104¼ 1.....104⅞ 7.....104⅝ 4.....104⅜ N Y West & Boat 4½s, 1946 1.....39½ 1.....39¼ 1.....40 Niag F P Co ref 6s, 1932 5.....104 1st 5s, 1932 5.....100¾ Nor & Wn cn 4s, 1996 2.....87⅜ cnv 6s, 1920 5.....103 2.....106⅝ Nor Am Ed Co s f 6s, Ser A, 1952 3.....92¾ 1.....92½ 1.....92¾ 1.....92¾ 2.....92½ 1.....92 Nor Ohio Trac & Lgt ref 6s, Ser A, 1947 1.....92½ 2.....92½ 1.....93⅞ 1.....93½ Nor Pac 4s, 1997 1.....83¼ 1.....83 reg 82 8s, 2047 1.....59½ ref & imp Ser C, 2047 2.....95 1.....93½ new 5s, Ser D, int rcts, 2047 6.....96 1.....94½ 1st & ref 6s, 2047 5.....107⅝ 3.....107¾ 5.....107 5.....106⅝ Nor States Pw 1st & ref 5s, 1941 1.....90 1.....90½ 1.....89⅝ N W Bell Tel 7s, 1941 1.....107¾ 1.....107⅝ 3.....107½ 1.....107⅜ Ohio Pub Ser ref 7½s, 1946, Ser A 1.....104½ 2.....103 ref 7s, 1947, Ser B 1.....100¾ Ont Pw Co 1st s f 5s, 1943 3.....93¼ Ore & Cal 1st 5s, 1927 5.....98⅜ 9.....98⅝ Oreg S L gtd con 5s, 1946 6.....103⅝ gtd ref 4s, 1929 3.....91⅝ 5.....91⅝ 3.....91⅛ Oreg-Wash R R & Ny 1st & ref 4s, 1961 1.....79 4.....79½ Otis Steel s f 8s, 1941 1.....99¼ Pac Tel & Tel 5s, 1942 17.....95⅝ 6.....96 7.....95¾ 5s, 1952 1.....91 1.....90⅞ 6.....91 3.....91½ Pan-Am P & T equip 7s, 1930 1.....103¾ 1.....103 Penn R R gen 4½s, 1965 1.....89 54.....89⅛ 17.....89 3.....89¾ gen 5s, 1968 1.....99¼ 12.....99 18.....98⅝ 6½s, 1963 18.....108 9.....106½ gold 7s, 1930 1.....107¼ Peort Co gtd 4s, 1931 1.....88¾ Peop G & C of Chi, ref 5s, 1947 2.....89½ 10.....90 con 6s, 1943 1.....105 Peo & E inc 4s, 1990 5.....28 10.....22½ Pere Mar 1st 5s, 1956 2.....93¼ 9.....95 Phila Co 1st & ref 6s, Ser A, 1944 1.....100¼ 2.....100¾ Philippine Ry 4s, 1937 1.....44½ P, C, C & St L gtd 4½s, Ser B, 1942 1.....94½ Portland Ry, L & P 5s, Ser B, 1947 6.....94 10.....93½ 7½s, Ser A, 1946 1.....104 Protuecrs & R s f 8s, 1951 1.....105½ Pub Serv Corp s f 5s, 1959 5.....84½

DOMESTIC BONDS.

N Y City 4s, 1959 1.....96⅛ 4s, 1958 5.....96⅛ 10.....95⅞ 3.....90 3.....85⅝ 1.....89⅝ tem 6s, 1947 2.....100¾ 1.....100⅝ 6.....100 1.....100⅜ 2.....100¼ 1.....100⅛ 5.....100 2.....100¼
Am Sug Ref tem 6s, 1937 1.....101⅜ 1.....102 12.....101⅜ 6.....102
Am Tel & Tel col 4s, 1929 2.....91½ 3.....91⅝ 1.....91¾ 1.....91⅞ 2.....91⅞ 2.....90⅝ 6.....90⅜ 1.....90⅝ 4.....90⅝ 4.....90⅝
Anaconda Cop Min 7s, 1929 2.....98⅜ 1.....98⅜ 1.....98⅜ 1

A Reserve Against Future Needs

$100 Bonds

One aim of the average individual is to save an amount sufficient to enable him to live comfortably on his income when his productive years are over.

No better beginning can be made than the purchase of a sound $100 bond. The ownership of this first bond will tend to the formation of the Saving Habit, and may be the means of insuring a secure financial future.

Our complete list will be sent upon request; also our new Booklet "INVESTMENT REFERENCE" which deals with the proper methods of investment.

Hartshorne & Battelle

Members New York Stock Exchange

25 Broad St. New York

TELEPHONE BROAD 7740

BONDS FOR INVESTMENT

CALLAWAY FISH & CO.

Members N.Y. Stock Exchange

37 WALL STREET NEW YORK

FIRST MORTGAGE TELEPHONE BOND

KINLOCH LONG DISTANCE TELEPHONE CO.

1ST MORTGAGE 5% BONDS

Due January 1, 1929

are an obligation of the *Southwestern Bell Telephone Company*, one of the strongest subsidiaries of the *American Telephone & Telegraph Company*, and are secured by a First Mortgage on property in and near the City of St. Louis.

PRICE: 96 and interest To yield about 5.85%

LOW, DIXON & CO.

FARMERS LOAN AND TRUST CO. BUILDING 22 WILLIAM ST.

Whitehall 1110

Members N. Y. Stock Exchange

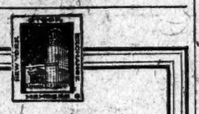

We Specialize in

New York City BONDS

New York State BONDS

Federal Land Bank Farm Loan BONDS

Inquiries Invited

Quotation sheet mailed upon request

Bull & Eldredge

Members New York Stock Exchange

20 Broad Street New York

Telephone RECTOR 8460

Your Income

A Convenient Record for It

Upon request we shall be glad to send gratis to investors, a loose leaf book containing forms, conveniently arranged, for keeping a record of your purchases and sales of securities, and the amount of income received therefrom.

Kindly address

Paul Plunkett & Co.

INCORPORATED

Financial Counsel

National City Building 17 East 42 Street

$16,817,000 IN BONDS PLACED ON MARKET

De Bardeleben Coal Company Offers $4,000,000 First Mortgage Certificates.

PRICED TO YIELD 6 PER CENT.

Spencer Kellogg, Franklin Hotel and Other Corporations Announce New Issues.

New bond offerings totaling $16,817,000 will be placed on the market today. One of these is the offering of $4,000,000 first mortgage 6½ per cent. serial gold bonds of the new De Bardeleben Coal Corporation of Delaware. These bonds will mature to the amount of $200,000 on each July 1, 1924 to 1943, inclusive, and are priced to yield from 6 to 6½ per cent. The offering is being made by Drexel & Co., Cassatt & Co. and Graham, Parsons & Co.

The De Bardeleben Coal Corporation will be organized under Delaware laws and will acquire the property and assets of the Corona Coal Company, the assets of the De Bardeleben Coal Company, Inc., (including the capital stock of W. G. Coyle Co., Inc.) and the assets of the Empire Coal Company. The properties are located in the Warrior Field of Alabama. A sinking fund provision is made for the bonds on the basis of 40 cents a ton on all coal mined. Proceeds of the sale of the $4,000,000 issue will be applied to the payment in part of the properties acquired.

Dillon, Read & Co. will offer at par an issue of $2,500,000 fifteen-year 6 per cent. debenture bonds of Spencer Kellogg & Sons Inc., of Buffalo. This concern is rated as one of the largest three manufacturers of linseed oil in the United States and the company's principal plants are located at Edgewater, N. J., Buffalo, Minneapolis and Superior, Wis. The company also owns and operates a grain elevator of 1,100,000 bushels capacity in Buffalo and another of 400,000 bushels capacity in Superior. The debenture issue will have a sinking fund amounting to $75,000 a year, or 10 per cent. of net earnings, to buy bonds in the open market for retirement semi-annually. This sinking fund will become operative on next Jan. 1.

An issue of $4,300,000 first closed mortgage 6 per cent. gold bonds, series A, of the Benjamin Franklin Hotel of Philadelphia, due in 1933, is offered by the Philadelphia Company for Guaranteeing Mortgages; Harrison, Smith & Co.; Butcher, Sherrerd & Hansell and Reilly, Brock & Co., of Philadelphia. The bonds are secured by a first closed mortgage on the hotel which will be situated at Ninth and Chester streets, Philadelphia. The bonds are being offered to yield 6 per cent.

Offering of a new issue of $1,760,000 Los Angeles 4¼ per cent. high school bonds is being made by Eldredge & Co., Kissel, Kinnicutt & Co., Stacy & Braun and the Anglo-London-Paris Company. The bonds amounting to $44,000 annually on Sept. 1, 1923 to 1962 inclusive, are offered at prices to yield from 4.50 to 4.70 per cent.

An issue of $1,300,000 Greensboro, N. C., direct obligation 5 per cent. gold bonds due Jan. 1, 1925 to 1964, is offered at prices to yield from 4.70 to 4.90 per cent., by a syndicate headed by A. B. Leach & Co., Inc.

An offering of $750,000 Hennepin County, Minn., 4¼ per cent. tuberculosis sanatorium bonds due 1928 to 1942 is made by the Bankers Trust Co., Estabrook & Co. and Eldredge & Co. The bonds are priced to yield 4.40 to 4.50 per cent.

Sherwood & Merrifield are offering $655,000 of new municipal bonds consisting of $400,000 of Utica, N. Y., 4½ per cent. bonds, $130,000 Mount Vernon, N. Y., 4½ per cent. bonds and $125,000 Saratoga County, N. Y., 5 per cent. bonds. The Utica bonds mature from 1924 to 1943 and are priced to yield 4 to 4.15 per cent.; the Mount Vernon bonds mature the same years and are priced to yield 4.05 to 4.20 per cent., and the Saratoga County bonds mature from 1925 to 1941 and are offered to yield 4 to 4.10 per cent.

Seasongood & Mayer are offering four new Porto Rican municipal issues totaling $356,000. An issue of $75,000 Trujillo Alto 5½s due 1929 to 1953 are priced to yield 4.75 per cent., an issue of $75,000 Ceiba 5½s, due the same period, are priced to yield 4.80 per cent., an issue of $90,000 Luquillo 6s, due the same period, are priced to yield 4.90 per cent., and an issue of $116,000 Lajas 6s, due 1928 to 1951, are priced to yield 4.90 per cent.

Offering of a block of Bush Terminal Company's cumulative preferred stock is being made at 80 to yield 7½ per cent. by F. J. Lisman & Co.

A new issue of $1,196,000 City of Akron, Ohio, 4¾ and 5 per cent. bonds are being offered by a syndicate composed of H. L. Allen & Co., R. W. Pressprich & Co., B. J. Van Ingen & Co., and Graham, Parsons & Co. The issue is divided into $1,034,000 4¾ per cent. bonds dated June 1, 1923 and due serially 1925 to 1952 and $162,000 five per cent. bonds, dated July 1, 1923 and due serially 1925 to 1932. The bonds are offered at prices to yield 4.40 to 4.60 per cent.

GREAT NORTHERN ORE PAYS OUT $3,000,000

Annual Report for 1922 Shows Income of $4,465,035 and Disbursements of $4,584,685.

The sixteenth annual report of the Trustees of the Great Northern Iron Ore Properties, made public yesterday for 1922, shows total income for that period of $4,465,035.29 compared with receipts of $6,088,063 in 1921 and $5,952,817 in 1920. Total disbursements were $4,584,685.19, or $119,649.90 in excess of the total income for 1922. Total disbursements by the properties in 1921 were $4,960,872 and $7,326,204 in 1920. Excess of disbursements over receipts in 1921 was $873,837 and in 1920 it was $2,047,308, these figures comprising the net receipts for the periods mentioned.

The report states that leases covering the Carmi and Draper Annex mines, which were being negotiated at the close of 1921 between the Tyler Iron Mining Company and the Mead Iron Company and the Harrison Iron Mining Company together with other fee owners and John A. Savage & Co., respectively, and referred to in the 1921 annual report, have not yet been executed but still are under consideration. Since the close of 1921 the Jackson Iron Mining Company, one of the proprietary companies embraced in the trust proper, sold its undivided sixteenth interest in the Itasca County (Minn.) property known as the Lewis Mine, and the Arthur Iron Mining Company sold its lease on the property designated as the Niagara Mine, in St. Louis County, Minn., to the Braddock Iron Mining Company of Duluth, Minn., a subsidiary of the United States Steel Corporation.

The report lists among the disbursements for 1922 the sum of $3,000,000 paid on April 29 of that year to holders of its Beneficial Interest Certificates, or $2 per share, and $1,500,000 distributed to holders of these certificates on Dec. 21, 1922, or $1 per share. Undistributed receipts on Dec. 31, 1922 were $77,823.95 and compare with $107,478.85 on Dec. 31, 1921.

The consolidated balance sheet of Dec. 31, 1922, shows current cash assets held by the Trustees and proprietary companies of $3,255,693.61 compared with $1,576,096 in 1921. Total current assets were $4,594,966.03 at the end of 1922 against $3,677,340 at the end of 1921. Current liabilities are listed as $646,-388.68 for 1922 and in the balance sheet for 1921 were $358,540. Total liabilities were $59,910,924.02 for 1922 and $91,568,-949 for 1921.

BID AND ASKED QUOTATIONS

FOREIGN ISSUES.

Closing quotations for Government and municipal bonds issued in this country and in American currency values:

	Bid.	Asked.
Argentine 5s, 1945	M. & S.	92½
Argentine 7s, 1927	F. & A.	101¼
Austrian Gov. 7s, 1943	J. & D.	80½
Belgium 6s, 1925	J. & J.	96½
Belgium 7½s, 1945	J. & D.	101¼
Belgium 8s, 1941	F. & A.	102
Brazil Cent. Rys. 7s, '52	J. & D.	82½
Can. Steamship 7s, 1942	M. & N.	84
City of Bergen 8s, 1945	M. & N.	100¼
City of Berne 6s, 1945	M. & N.	100¾
City of Bordeaux 6s, 1934	M. & N.	79½
City of Gt. Prague 7½s, '52	M. & N.	77½
City of F. Alegre 8s, '81	J. & D.	96
U. S. of Brazil 8s, 1941	J. & D.	96¾
U. S. of Brazil 7½s, 1952	A. & O.	101
Dom. of Canada 5s, 1926	A. & O.	100½
Dom. of Canada 5½s, 1929	F. & A.	101¼
Dom. of Canada 5s, 1931	A. & O.	100¾
Dom. of Canada 5s, 1952	M. & N.	98½
Holland-Am. Line 6s, 1947	M. & N.	86½
Rep. of Colombia 6½s, '27	A. & O.	91½
Rep. of Chile 7s, 1942	M. & N.	94
Rep. of Chile 8s, 1941	F. & A.	101½
Rep. of Chile 8s, 1928	A. & O.	101¼
Rep. of Chile 8s, 1946	M. & N.	101¼
Rep. of Haiti 6s, 1952	A. & O.	92½
Chinese Gov. 5s, 1951	J. & D.	46
City of Christiania 8s, '45	A. & O.	109
City of Copen. 5½s, 1948	J. & J.	91
City of Montevideo 7s, '59	M. & N.	85
Czechoslovak Rep. 8s, '51	A. & O.	93
Rep. of Bol. a. f. 8s, 1947	M. & N.	87½
Rep. Cuba ext. 5s, 1944	M. & B.	97½
Rep. Cuba ext. 5s, 1949	F. & A.	90½
Rep. Cuba ext. 4½s, 1949	F. & A.	82½
Rep. of Cuba 5½s, 1953	J. & J.	96½
Denmark 8s, 1945	A. & O.	109¾
Denmark 6s, 1942	F. & A.	97½
Dan. Mun. 8s, Ser. A, '46	F. & A.	107
Dan. Mun. 8s, Ser. B, '46	F. & A.	107½
Dutch East Indies 6s, 1947	J. & J.	95¼
Dutch East Indies 6s, 1962	M. & S.	95½
Dutch East Indies 5½s, '53	M. & S.	91½
Fram. Ind. & Dev. 7½s, '43	J. & J.	89
French Gov. 7½s, 1941	J. & D.	94½
French Gov. 8s, 1945	M. & D.	99½
Italy 6½s, 1925	F. & A.	96½
Japanese 4s, 1931	J. & J.	81¼
Japanese 4½s, 1925	F. & A.	88½
Japanese 4½s, 2d ser., '25	J. & J.	92
Oriental Dev. 6s, 1953	M. & S.	91½
Jurgens U. M. 7½s, '47	J. & J.	81¼
City of Lyons 6s, 1934	M. & N.	79½
City of Marseilles 6s, 1934	M. & N.	79½
City of Soissons 6s, 1936	M. & N.	81½
U. S. of Mexico 4s, 1954	J. & D.	33½
U. S. of Mexico 5s, 1945	Q. Jan.	54
Mex. Irrigation 4½s, 1943	M. & N.	37
King. of Neth. 6s, 1972	M. & S.	100¾
King. of Norway 8s, 1940	A. & O.	110½
King. of Norway 6s, 1952		97½
King. of S. C. & S. 8s, '62	M. & N.	72½
Paris-Lyons-Med. 8s, 1958	F. & A.	75½
Paulista Ry. 7s, 1942	M. & S.	96
State of Queensl'd 6s, '47	F. & A.	100¾
State of Queensl'd 7s, '41	A. & O.	106¾
State of Rio Grande do Sul 8s, 1946	A. & O.	96½
Rio Janeiro 8s, 1946	A. & O.	94½
Rio Janeiro 8s, 1947	A. & O.	92½
Dom. Rep. 6s, 1950	F. & A.	96¾
Dom. Rep. 5½s, 1942	M. & S.	88
State of Sao Paulo 8s, '36	J. & J.	99
City of Sao Paulo 8s, '52	M. & N.	97
Dept. of the Seine 7s, '42	J. & J.	86½
King. of Sweden 6s, 1939	J. & D.	105¼
Swiss Confed. 8s, 1940	J. & D.	114½
City of Tokio 5s, 1952	M. & S.	76¼
Rep. of Uruguay 8s, 1946	F. & A.	103
City of Zurich 8s, 1945	A. & O.	112
Un. K. 5½s, 1929	F. & A.	113¾
Un. K. 5½s, 1937	F. & A.	103½
U. S. S. Copen. 6s, 1947	J. & J.	89¾

U. S. GOVERNMENT PREWAR LOANS.

Closing quotations for Government bonds:

	Bid.	Asked.
2s, r, 1930	103¼	
2s, c, 1930	103¾	
3s, r, 1946	94½	96¾
3s, c, 1946	94½	96¾
4s, r, 1925	103¼	104
4s, c, 1925	103¾	104
Pan 2s, r, 1936	103	103½
Pan 2s, c, 1936	103	103½
Pan 2s, r, 1938	103	103½
Pan 2s, r, 1961	94	94¾
Pan 3s, c, 1961	95	97
P I 4s, '34	91	93
P I 4s, '35	91	93
P I 4s, '36	91	93
Dist of Col 3-65s	98½	99½

Closing quotations for stocks in which there were no transactions:

	Bid.	Asked.
Ad Rumely pf	35	38
Alb & Sus	170	
All Am	101½	103½
Allis & W pf	95	
A C & D pf	106¾	108
Amal S 1st pf	62½	
Am Bk N	75	80
Do pf	50	52
Am B Sug pf	60	75
Am B S & Fdy	70½	72½
Do pf	106¼	100
Am C & F pf	120¾	125
Am Coal	84	
Am Cot Oil pf	16	19
Am Exp	90	100
Am Ice pf	77	82
Am La F pf		95
Am Lin pf	40	42
Am Lo pf	117	119
Am R pf	117	120
Am Roll M pf	98	98½
Am Sp pf	92	97
Am Stl Fd pf	95	100
Am S Tob pf	47½	52½
Am T & C	47	50
Am Toh pf	102¾	102¾
Am W W & Elec	38	38
Do 7% pf	87	90¼
Am Whl pf	93	95
Am Z pf	36	40
Ann Arbor	19	20
Do pf	32	34
Art Metal	15¾	17
Arnold C	14	15½
Asso D G 1st pf	82½	84
A B & A	2	2½
Atl Fruit	1¾	2
Do ctfs	1½	1¾
Atl R pf	115	118
Atlas P'dr	162	165½
Do pf	86	87½
Aus N pf	80	82
Auto K H	19	21
Auto Sales pf	12	14
B & A pf		91
Bar Leath	32	40
Do pf	93	95
Barnsdall Class B	10	12
Batop M	¼	¼
Beech Cr'k	32½	40
B'nut pf	100	
Blumenthal pf, ex d	91½	93
Booth Fish 1st pf	29	40
Brit E St 1st pf	63	65
B R T ctfs	¾	1
Brown Shoe pf		94½
Bruns Ter	⅛	1⅜
B, R & P	61½	66
Do pf	68	80
Buff & S	100	
Do pf		53
Burns Bros pf, ex d	100	107½
Do pr pf	115	120
Bush Ter	62½	75
But'k Co	14¾	17½
C, C & O	20	
Do pf	49	
Can So	51	53
Case Plow	1	1½
Case (J I)	2	3
Do pf	70	74
C R Mills pf	93	98
C'tain-teed	33¾	
Do 1st pf	77½	80
Do 2d pf		79
C & M Ill		81
Chi Gt W pf	4¾	6¾
Chi St P, M & Om pf	97	100
C, C, C & St L	88	90
Cl & Pitts	67	
Do spec	87	
Clu-Peab	64	65½
Do pf	101	115
Coca-Cola pf	93¼	94
Col F & I pf	99	
Col & So	29¾	33
Do 1st pf	50	53
Do 2d pf	43	53
Col Gr pf	3½	8½
Com S, A	27	30
Do E	16	25
Con Cigar pf	67	77
Cons Dist	¼	
Cont C pf	104	106½
Cont Ins	94	98
Corn P R pf	117¼	120
Cosden pf	88	90½
Crex Carp	25¾	30
Cruc S	80	90
C R R pf	73½	79
C-Am Sug pf	95¼	99¼
Cuban D S	5¼	6½
D P & Lt	60	
Do pf	82¼	
Det & M	30	
Do pf	30	
Dug Lt 1st pf	102	105¼
D, S S & A	2½	3½
Do pf	4½	5
Du P deb	84	84½
Dur Rub'y pf		22
Do pf		83
E Kod pf	108½	
Elk H Coal pf	30	35
Em Brant	2	3
Do pf	18	23
End-J pf	113½	115
Erie & T	32¼	
Esch B'ge	23	24
Fam P pf	89	90
Fairbanks	5	10
F M & S	7¼	10
G A T Car	46	49½
Do pf	96½	99
Gen A pf	65¼	69½
Gen Bdge	71	80
Gen Cigar pf	105	108¼
Do d pf	103¾	109
Gen M 6% pf		85
Gen Motors deb	82¼	85
Gimbel Bros pf	91	99
Glidden Co	7¼	7¾
Goldwyn P, new	12½	16
G'drich pf	83	86½
Gt W Sug pf	103¾	104
Guan Sug pf	98	15¼
G, M & N	13	
G, F & S 1st pf	76¼	
Hack Wat pf	100	
Hartman	82	85
Helme		98
Hyd S pf	11	20
Ill Cent	107	109
Do pf	113	115
Do l	71	75
I C & G pf	6¼	7¾
Ing R pf	100	106
Int R T pf	12½	13½
Int Agric pf	3¼	3½
Int & G N	20	21
Int H pf	109	108½
Int N pf	82	82½
Int Pa pf	85	110
Do pf sta	68	68
Int Salt		89½
Int Sh pf	115	117
Intertype C	28	29
Island Oil	¼	⅜
Iowa Cent pf	2	5
Iron P cfs	35½	41¼
Do pf		90
Jewel Tea pf	66	70
K G, P & Lt 1st pf	92½	99
Kan C So pf	52	54
Kayser (J) 1st pf	97	99¾
Kelly Sp T 6% pf	77	87¼
Do 8% pf	96¼	99
Kelsey Wh	85	95
Do pf	100	104
K & Q	2	5
Kinney pf	95	100
Kresge(S S)	213	216
Do pf	108	
Kress(S H)	110	160
Do pf	106	
Lacl Gas	80	83½
L & M, Cl B	195	200
Do pf	111¾	114
L-W Bisc	41	41¾
Do 1st pf	100	120
Do 2d pf	101	117
Lorill'd Co pf	110	113
Mack Tr'ks 1st pf	90	92
M'kay Cos	104	106
Do pf	65	67
Macy pf	105¼	113¼
Mal'son pf	76	85
Man Elec	44¼	45
Do pf	4¾	5
Man Shirt pf	110	116
Man El C	87	88
M Dep Sts pf	114¼	
Mex Ed pf	95	95
Mex Pet	193	250
Do pf	95	105
M, St P & S S M	62	66
Do pf	90	94
Do l	60	75
Mich Cent	245	
Mont Pow pf	107	112
Mor & Es	74½	77
Mull Body	17¾	20
Do pf		60½
Nash Mot		
Class A	98½	99
Nat B pf	117¾	120
Nat C & S	46¼	50
Do pf	91¼	93
Nat Dep	6	
Nat En pf	93	100
Nat Ld pf	107	110
Nat Sta of M 1st pf	6	7¼
N'pt N & H		
Ld C & E	50	50¼
Do pf	85	90
N Y A B, A	40½	49
N Y C & St L cfs	73	78
Do 1st pf	91	95
N Y Dock pf	46	47
N Y & H	123	127
N Y Can	29½	30
Do pf	93	97
N Y Shipb	10	11
N P Power pf	107½	108½
N & W pf	77	77½
N Am pf	43½	45
Onyx Hos'y		40
Do pf	89	94
Orpht Circ pf	91	93
Otis El pf	98½	102
Owens Bot pf	107	110
Pac Coast	6	10
Do 1st pf	29	
Do 2d pf	9	15
Pac Dev	½	¾
P T & Tel pf	80	90
P P & R pf		58
Pa Ed pf	93	102
Pa C & C	37	47½
Penney pf	101	105
Peo & D	9½	12
Pere M pf	71	73
Do pf	60	63
Pett-Mull	30	
Phillips-J	60	65
Do pf	89¾	91
Pierce O pf	80	82
Pitts C & St L	82	
Pitts C pf	96½	99¼
Pr Ft W & C	128	
Do pf	138	
Pitts S pf	95½	100
P & W Va pf	80	90½
P R A Tob		85
Pr Stl Car	54	57
P & R pf	43	45
P S N J	12	15
Pure O	8¾ pf	91	93
R R Sec, I C stk cfs	68¼	72
Ry Su Spr pf	114½	116
Rand M	30¾	31¾
Rdg 2d pf	46	49½
Rem T 1st pf		100
Do 1st pf		95
Ser S		93
Do 2d pf	86	93
Reps & S	110	
Rep I & S pf	87	89
Rossia Ins	90	91
Reyn Tob	110	
R Reis	12	15
Do 1st pf	71	77
Rutl'd pf	27¼	32
Schulte pf	113	
Sears-R pf	108½	108½
Shat-Ariz	7	7½
Shell U Oil pf	90	91
Simm's Co pf		100½
So P R S	41	42
Do pf	93	100
Spald'g 1st pf	100½	
Spicer Mfg pf	90	90¼
Stand Mill	70	80
Do pf		93
Stern Bros pf	110	116
Studeb Co pf	115	116
Sup Steel	25	26
Do 1st pf	97	
T P L Tr	285	330
Tran & W	31	35½
T C R T pf	93	
Und T pf	112	120
Union Oil	⅛	½
Un T Car pf	108½	109
U Cig Sts	176	210
Do pf	105	114
U B Scr	78%	79½
Do 1st pf	46½	48
Un Dyew'd	45	60
U S Exp	80	95
U S Hoff	5%	4½
Mach	10½	17½
U S Ind A pf	97	100
U S Tob pf	105½	108
Van Raalte	35	40
Do 1st pf	90	94½
Va I, C & Coke pf	77½	
Va R & P	32½	38
W F Exp	35½	40
West El pf	111	112½
W Pac pf	55½	55½
W U & M 1st pf	74	75
Wilson pf	64	
Wis Cent	28½	32
Wor Pump pf, A		83
Do pf, B	60½	66
Youngstown S & T	67	70

BONDS ON STOCK EXCHANGE

Continued from Page Twenty-Five.

DOMESTIC BONDS.

Fun Alcs Sug s f 7s, 1937 1.....109¾ 10.....109½ 10.....109¾ 14.....109¾ 10.....109¾ 10.....109¾ 8.....109¾ Rap Tran Sec s f 6s, Ser A, 1968, w i 10.....69½ 1.....69½ 5.....69½ 1.....69½ 1.....69½ 10.....69½ 1.....69¾ 50.....69¾ 10.....69¾ 10.....69¾ 23.....69¾ Reading gen 4s, 1997 6.....84 5.....84½ Reads Jer Cen col 4s, 1951 3.....81 Remgtn Arms 1st 6s, Ser A, 1937, int ctfs 1.....93½ Rep Iron & St s f 5s, 1940 1.....93½ 9.....94 ref & gen 5½s, 1953, rem 1.....89½ 4.....89 Rio Grd Wn 1st 4s, 1939 1.....76½ 1.....76¾ 4.....76½ 1.....76¾ col tr 4s, 1949 2.....62¼ 1.....62¼ 2.....62 R I, Ark & L 4½s, 1934 3.....76 St L, I M & S gen 5s, 1931 5.....95½ unif & ref 4s 1929 9.....85½ 7.....85¾ 1.....85¾ St L & San F gen 5s, 1931 3.....97½ gen 6s, 1931 1.....103 prior lien 4s Ser A, 1950 25.....67½ 15.....67¼ 2.....67 4.....66¾ prior lien 5s, Ser B, 1950 1.....81¼ 2.....80¾ Ser C, 1928 11.....99 1st mtg 5½s, Ser D, 1942 1.....89¾ adj 6s, 1955 5.....74½ 2.....74¾ 2.....74¾ 2.....74¾ 8.....74¾ 5.....74¾ 1.....74¾ 1.....74 3.....74 6.....73¾ 2.....73½ 2.....73¼ 24.....73¼ 45.....73 1.....73¾ 1.....73¼ inc 6s, 1960 13.....24½ 5.....24¾ 5.....66¾ 5.....66¾ 1.....66½ 5.....66¼ 1.....66¼ 7.....66¾ 10.....66¾ 2.....66¾ 1.....66¾ 15.....66¼ 7.....66 St L Southwn 1st term 5s, 1932 1.....75½ con 4s, 1932 1.....75¼ San Antn Pub Serv 1st & ref 6s, 1952 2.....91½ 2.....90¾ Seab Air Line ref 4s, 1959 1.....44 9.....43¾ 4.....43½ con 6s, 1945 1.....65¾ 10.....63¾ 32.....63½ 9.....63½ 5.....65 1.....63½ 9.....63 adj 5s, 1949 1.....30 3.....29¾ 6.....28½ 7.....29¼ 4.....30 Sharn S Hoop s f 8s, Ser A 1941 3.....99 Sheffield Fms 1st & ref 6½s, 1942 1.....100¼ Sierra & San Fr Power 1st 5s, 1949 3.....86½ 1.....86¾ Sinclair Con Oil col 7s, 1937 4.....97 4.....97¼ 17.....97 8.....97¾ 6½s, 1938, when issued 75.....94 Sinclair Crude Oil pur 5½s, Ser A, 1925 9.....97¾ 3.....97¼ 2.....97¾ pur g 6s, Ser B, 1926 2.....97¾ 3.....97½ 3.....97¾ Sinclair Pipe Line s f 5s, 1942, int ctfs 5.....85¾ 10.....85¾ 1.....85¾ 2.....85¾ s Bell Tel & T 1st 5s, 1941 2.....94 5.....94½ 1.....94 So Pacific col 4s, 1949 5.....81½ 5.....81¼ 4.....81 cv 6s, 1934 5.....100¼ cv 4s, 1929 12.....90¾ 10.....90¾ So Pac San F Ter 4s, 1950 5.....80¾ 5.....80¾ Southern Ry 1st 5s, 1994 5.....85 2.....85¾ 5.....85¼ 10.....85 gen 4s, 1956 6.....66¾ 1.....66½ 3.....66¾ 2.....66½ 10.....66¾ 2.....66¼ 16.....66¼ develop 6½s, 1956 2.....100¾ 3.....101 3.....100¾ 1.....101 1.....100¾ 3.....100¾ 2.....100¾ Std Oil of Cal deb 7s, 1931 4.....104½ 50.....104 Steel & Tube gen s f 7s, 1951 5.....101¼ Sugar Estates of Oriente 7s, 1942 2.....98¼ 5.....90 Tenn Electric 1st & ref 6s, Ser A, 1947 1st f.. 94½ 1.....94½ Texas & Pac 1st 5s, 2000 5.....92½ Third Av ref 4s, 1960 1.....55 adj 5s, 1960 1.....51¾ Tidewater Oil 6½s, 1931 7.....102¼ Tobacco Prod s f 7s, 1931 5.....85¾ Toledo Edison 1st 7s, 1941 1.....106¾ 1.....106¼ 5.....106¾ Tol StL & W 4s, 1950 1.....70¼ 1.....69 Tol Trac L & P 5s, 1935 3.....98¼ Union B & P 1st 6s, Ser A, 1942 1.....96½ 2.....96 2.....95¾ Un Pac 1st 4s, 1947 5.....91¼ 2.....91 conv 5s, 1927 29.....95¾ 5.....95 6s, 1928 5.....104¼ 1st & ref 4s, 2008 16.....83 United Drug conv 8s, 1941 1.....112 2.....111¾ Un Fuel Gas 6s, 1936 1.....94½ Un Rys inv 5s, 1926, Pitts issue 7.....92¼ 6.....92¾ 1.....92¾ U S Hoffman deb 8s, 1932 3.....102¾ U S Rubber 1st & ref 5s, 1947 27.....87 8.....86¾ 6.....86½ 1.....86¾ 2.....86¾ 7½s, 1930 1sf..106½ 2sf..106¾ 1.....106¾ 4.....106½ US Steel Corp sink fund 5s, 1963 1.....102¼ 2.....102¼ 1.....102 1.....102¼ 1.....102¼ 1.....102¼ 10.....102¼ 2.....102¼ 1sf..101¾ United Stores Realty Corp s f 6s, 1942 temp 2.....99 1st & ref 8s, Ser A, 1944 1.....89¾ Utah Power & Lt 5s, 1944 1.....88¾ 1.....88¼ Vertientes Sug s f 7s, 1942 3.....90¼ (3).....90½ Va Car Chem 1st 5s, 1923 2.....100 s f 6s, Ser A, 1947 13.....73¾ 1sf..75¼ 5.....75¾ 5.....75¾ 1.....75¾ 75 1.....75¼ 5.....75¼ 1.....75¾ 75 2.....75¼ 4.....75 10.....75¾ s f con 6½s, Ser A, 1937, with wrnts 5.....58¾ Va So Wn con 5s, 1958 1.....77 Wabash 1st 5s, 1939 1.....95¾ 2d 5s, 1939 1.....85 Warner Sug 1s s f 7s, 1941 1.....102¼ 1sf..102¼ 1.....102¼ 1.....102¼ 1.....102¼ 1.....102¼ 2.....102¼ 1sf..101¾ West Penn P 5s, 1946 1.....89 6s, 1958 1.....102¼ 14.....101¾ 1.....101¾ 1.....101¾ 1st 7s, 1946 2.....104 West Shore 4s, 2361 3.....77⅝ W U Tel coll tr 5s, 1938 5.....97¾ 6½s, 1936 1.....109¾ 3.....109¾ Westinch E & M 7s, 1931 5.....107¾ 2.....107¾ 4.....107 Wickw Spen St s f 7s, 1935 1.....90 Wilson & Co 1st 6s, 1941 1.....97 1.....96¾ conv 6s, 1928 1.....86¾ cv 7½s, 1931 3.....95¾ Wis Cent gen 4s, 1949 3.....76¾

ADOPT COTTON STANDARDS.

Manchester Manufacturers Will Ratify American Agreement.

MANCHESTER, England, June 26.—The directors of Manchter Cotton Association unanimously adopted today the report submitted by their delegates who recently returned from America after presenting Manchester's case for modification of the new United States Cotton Standards act. This means that the Washington agreement with the delegates will be ratified and signed, and on July 7 that Manchester will take its place with the other cotton exchanges of the world.

The Master Cotton Spinners' Federation has dec

A $10,000,000 Guarantee and "SAFETY LIMITS"

—Two features which distinguish our Guaranteed First Mortgage Certificates from other investments.

Our Guarantee against loss is based on many years of experience in selecting good mortgages and is backed by our entire capital and surplus of $10,000,000.

Our Safety Limits for the protection of investors are based on more than 150 years of European experience and are observed in America only by the Lawyers Mortgage Co. Send for booklet

"Safety Limits"

Please ask for booklet E. C. 219

LAWYERS MORTGAGE CO.

R. M. HURD, President.
Capital and Surplus $10,000,000
56 Nassau St., New York
184 Montague St., Brooklyn
161-01 Jamaica Ave., Jamaica

No Loss to Any Investor in our 30 Years of Operation and We Guarantee There Never Shall Be.

Guaranteed Bond 6.90% Yield

Ample Security directly mortgaged: additionally strengthened by endorsement guaranteeing Principal and Interest.

Such are the safeguards which make an attractive, high-interest bearing bond available to investors who wish to obtain from their securities a little more than just ordinarily good income.

The bond we refer to is fully described in a circular which we will gladly send you on request.

Ask for Circular 57

George H. Burr & Co.
Equitable Building
New York

Boston · Philadelphia · Hartford
Chicago · St. Louis · San Francisco
Los Angeles · Seattle · Portland, O.

MUNICIPAL BONDS

Legal for New York Savings Banks

$200,000
North Dakota 6s
January, 1942
To yield 4.65%

$200,000
San Francisco 4½s
July, 1943
To yield 4.40%

$50,000
North Carolina 4½s
January, 1962
To yield 4.40%

$98,000
Oregon 4s
1935-1944
To yield 4.35%

$5,000
Cleveland 5½s
May, 1952
To yield 4.50%

J. S. BACHE & CO.
BOND DEPARTMENT
Members New York Stock Exchange
42 BROADWAY NEW YORK

We Offer

An 8% Cumulative First Preferred Stock at $68 per share.

Net tangible assets $434 per share.

Stock now carries about 20% unpaid cumulative dividends.

Current net earnings at rate of $1,300,000 per annum are equal to five times the dividend requirement on the 8% Cumulative First Preferred Stock, which ranks prior to $10,500,000 Second Preferred and Common Stock.

Write for particulars

J. S. STUBBS & CO. INC.
Trinity Building
111 Broadway
New York

F&C LTD

Pennsylvania Municipal and Corporation Issues

FRAZIER & CO.

100 Broadway, New York · 1433 Walnut St., Philadelphia
Washington, D. C.

FOREIGN EXCHANGE

Francs and Lire Conspicuously Weak in Market of Quiet Reaction—Sterling Lower.

While business continued in small volume again yesterday, there was nevertheless a quiet reaction in the European exchanges, with French and Italian the conspicuous features. Early cables revealed an extremely weak position in London for these and other Continentals, and after the first transactions, which in some instances were fractionally better than Monday's finals, rates had sagged off steadily during the remainder of the session. Dealers assert that the differences between England and France in reparations policies is working to keep that problem as much befuddled and no nearer solution than at the outset of the conversations.

Paris checks declined to 6.11⅛ cents, from a previous 6.17⅝, and a new low on the movement, while lire sagged to a new low for the year at 4.39 cents, from 4.44⅛ on Monday. In quarters close to the movement of exchange in Rome, the recent weakness of lire has been attributed to heavy purchases of American foodstuffs and the buying of dollars in that country. Sterling went off on moderate offerings to $4.60⅝; Belgian reacted to 5.22¼ cents from 5.28; German marks were lower at 6⅝ ten-thousanths of a cent, from 8⅛, with Spanish, Danish and Norwegian bills sympathetically heavy.

Far Easterns were firm, South American irregular. Canadian declined to 97.62 cents, from 97.75.

In the subjoined table the quotation on sterling represents dollars and decimals of a dollar; all others represent cents and decimals of a cent. Quotations preceded by the decimal mark indicate a price measured in fractions of a cent.

TUESDAY, JUNE 26, 1923.

Range of Rates, Sight Exchange.

	High.	Low.	Final.	Monday's Final.
LONDON	$4.61¼	$4.60⅝	$4.60⅝	$4.61⅛
PARIS	6.14¼	6.11⅛	6.12½	6.17⅝
ROME	4.44	4.39	4.43½	4.44⅛
AMSTERDAM	39.19	39.17	39.18	39.16
BERLIN	.0007¼	.0006⅞	.0007	.0008½
MADRID	14.82	14.78	14.78	14.83
STOCKHOLM	26.50	26.47	26.49	26.47

Closing Rates.

Parity of exchange is given as reported by the United States Mint, except in countries with a silver standard, where parity fluctuates with the price of silver.

Europe.

	Tuesday.	Monday.	Week Ago.	Year Ago.
STERLING—Par $4.86⅝ per sovereign.				
Demand	4.60⅝	4.61⅛	4.62¼	4.41½
Cables	4.61	4.61⅛	4.62⅝	4.42
Com. 60 days	4.58⅝	4.59	4.60⅛	4.41⅜
Com. 90 days	4.57⅜	4.58¼	4.59⅛	4.38
FRANCE—Par 19.3 cents per franc.				
Demand	6.12½	6.17⅝	6.21	8.40
Cables	6.13	6.18¼	6.21½	8.40½
ITALY—Par 19.3 cents per lira.				
Demand	4.43⅛	4.44½	4.53½	4.76½
Cables	4.44	4.45	4.54	4.77
BELGIUM—Par 19.3 cents per franc.				
Demand	5.22¼	5.28	5.27½	7.97
Cables	5.22⅜	5.28½	5.28	7.97⅛
GERMANY—Par 23.8 cents per mark.				
Demand	.0007	.0008⅛	.0009¼	.29½
Cables	.0007	.0008½	.0009¼	.29⅛
AUSTRIA—Par 20.3 cents per crown.				
Demand	.0014¼	.0014¼	.0014⅛	.0060
Cables	.0014¼	.0014¼	.0014¼	.0060
CZECHOSLOVAKIA — Par 20.3 cents per crown.				
Demand	2.99⅛	3.00	3.01	1.92½
Cables	2.99⅛	3.00	3.01	1.92½
DENMARK—Par 26.8 cents per krone.				
Demand	17.71	17.80	17.92	21.35
Cables	17.74	17.83	17.94	21.40
FINLAND—Par 19.3 cents per finmark.				
Demand	2.76½	2.76½	2.77½	2.26
Cables	2.76½	2.76½	2.77½	2.27
GREECE—Par 19.3 cents per drachma.				
Demand	3.30	3.40	4.00	3.18
Cables	3.33	3.43	4.03	3.20
HOLLAND—Par 40.2 cents per florin.				
Demand	39.16	39.16	39.21	28.20
Cables	39.22	39.20	39.24	38.35
HUNGARY—Par 20.3 cents per crown.				
Demand	.0116	.0115	.0100	.10⅜
Cables	.0116	.0115	.0100	.10⅜
JUGOSLAVIA—Par 19.3 cents per dinar.				
Demand	1.14	1.15	1.15	1.31
Cables	1.14	1.15	1.15	1.32
NORWAY—Par 26.8 cents per krone.				
Demand	16.51	16.52	16.62	16.15
Cables	16.54	16.55	16.64	16.20
POLAND—Par 23.8 cents per mark.				
Demand	.0009¾	.0010	.0007⅝	.02¼
Cables	.0009⅝	.0010	.0007⅝	.02¼
RUMANIA—Par 19.3 cents per leu.				
Demand	.52⅛	.52⅜	.50	.62⅛
Cables	.52⅛	.52⅛	.50	.62⅛
SPAIN—Par 19.3 cents per peseta.				
Demand	14.78	14.82	14.87	15.56
Cables	14.80	14.84	14.88	15.58
SWEDEN—Par 26.8 cents per krona.				
Demand	26.49	26.47	26.51	25.60
Cables	26.51	26.50	26.54	25.65
SWITZERLAND—Par 19.3 cents per franc.				
Demand	17.83	17.82	17.95	18.94
Cables	17.85	17.84	17.97	18.96

Far East.

CHINA—Cents per silver dollar for Hongkong; per tael for Shanghai and Peking				
Hongkong:				
Demand	53.00	52.75	53.63	57.875
Cables	53.125	52.875	53.75	58.00
Peking:				
Demand	75.00	75.00	76.125	82.75
Shanghai:				
Demand	71.63	71.38	72.63	78.875
Cables	71.75	71.50	72.75	79.00
INDIA—Calcutta: Cents per rupee, nominally stabilized at one-tenth of a pound sterling.				
Demand	30.94	30.94	31.06	28.625
Cables	31.06	31.06	31.18	28.75
PHILIPPINE ISLANDS — Manila: Par 50 cents per silver peso.				
Demand	49.25	49.25	49.25	50.00
Cables	49.50	49.50	49.50	50.25
JAVA—Par 40.2 cents per florin.				
Demand	39.00	39.00	39.00	38.625
JAPAN—Par 49.8 cents per yen.				
Demand	48.88	48.88	49.00	47.81
Cables	49.00	49.00	49.125	47.93

South America.

ARGENTINA—Par 42.44 cents per Argentine paper dollar.				
Demand	35.55	35.60	35.65	35.93
Cables	35.65	35.70	35.75	36.00
BRAZIL—Par 32.45 cents per paper milreis.				
Demand	10.80	10.70	10.75	13.875
Cables	10.85	10.75	10.80	13.93
CHILE—Par 36.5 cents per paper peso.				
Demand	13.10	13.10	13.45	12.82
Cables	13.15	13.15	13.50	12.85
PERU—Par $4.8665 per pound.				
Checks	4.29	4.29	4.29	4.03
Cables	4.30	4.30	4.30	4.06
URUGUAY—Par $1.0342 per gold peso.				
Demand	81.96	83.33	81.63	80.11
Cables	82.31	83.68	81.98	80.32

Canada.

MONTREAL — Par 100 cents per Canadian dollar.				
Demand	97.62	97.75	97.77	99.12

Russian Currency.

Prices for pre-revolution Russian ruble notes were as follows: Par, 51.40 cents per ruble.

	Bid.	Asked.
100 ruble notes, per ruble	.07	.12
500 ruble notes, per ruble	.03	.03⅛

FOREIGN SECURITIES.

	Rate.	Date	Bid.	Asked.
Arg. (unlisted)	5	Sep., 1945	76¾	77¼
Arg. (recession)	4	1945	69	71
Belgian Prem.	5	1920	47	49
Belgian (restor'n).	5	Sep., 1923	43	45
Brazil	6	1889	39	41
Brazil	4½	1883	45	47
Brazil	5	1895	48	50
British Victory	4	Sep., 1919	85	87
British Fund	4	Mar., 1989	84	86
Brit. Nat. W. B.	5	Oct., 1927	99¾	100¼
Brit. Nat. W. B.	5	1947-29	98½	94½
Brit. Nat. W. B.	5	1929	98½	100⅛
Brit. Exchequer	5¼	1929	97	99
Canada	6	1937	100	100¼
Canada	5½	Nov., 1923	103	103⅛
Chile 1st	5	1911	74	76
City of Pelotas	6	1911	65½	67½
Colombia	6	1913	68½	69½
Costa Rica	5	1911	57	58
Cuba	6	1929	95	97
French Gov. Vic.	5	Jan., 1921	48	48
French Loan	4	1917	36½	38¼
French Loan	6	1920	53½	55¼
French Loan	5	May, 1920	54	56
Ital. War Loan	5		40	40¾
Midi R. R.	6	1960.	54	56
Paris-Orl. R.R.	6	1956	54	56
Russ. External	5½	Dec., 1921	11	12½
Do. (Nat. City Bank ctfs)			11	12⅛
Russ. External	6½	Dec., 1919	12	13
Do. (Nat. City Bank ctfs)			11½	12¾
Russ. ruble bonds.	5½	Feb., 1926	½	1½
Russ. rentes of 1894			2	4
Russ. Ry. obls.			6½	7½
Sweden	6	June, 1939	106½	106⅝
Switzerland	5½	Aug., 1920	100¾	100⅞
Uruguay	6	1919	68	70

We Recommend for Conservative Investment

Bush Terminal Company

6% Cumulative Preferred Stock

Exempt from Normal Federal Income Tax

Not a new issue. All stock outstanding issued in 1911 at 98⅝.

BUSINESS: Largest corporation of its kind in the United States. A going concern of twenty years' standing, with a demonstrated earning capacity. An important factor in serving the traffic and transportation problems of Greater New York.

EQUITY: Assessed valuation for 1923 of the Bush Terminal Company and its subsidiary—the Bush Terminal Buildings Company—$40,859,700—shows equity of $16,000,000 or $700 per share. Constantly growing in equity through bond redemptions.

DIVIDEND RECORD: Constant dividend record since issuance in 1911. Common Stock has also paid dividends over similar period.

EARNINGS: 1922 earnings over *eight* times requirements on Preferred Stock. Average annual earnings over last six years **44%**, or over *seven* times requirements.

	1922	1921	1920	1919	1918
Surplus for dividends on 6% Preferred	$1,145,469	$1,169,206	$899,435	$907,712	$1,153,235
6% Preferred Dividend Requirements	$138,000				
Earned on Preferred	49¾%	50½%	39%	39½%	50½%
Earned on Common	14½%	15%	11⅛%	12½%	17½%

We offer 1,700 Shares at 80 and accrued dividend, yielding 7½%

F. J. LISMAN & COMPANY
Members New York Stock Exchange Since 1895
20 Exchange Place New York

New Issues

Exempt from Federal Income Taxes

$248,000

Village of Spring Valley, N. Y.

4½% Sewer Bonds

Maturing May 1, 1924-53

Prices to yield 4.30%

$152,000

Town of Chautauqua, N. Y.

UNION FREE SCHOOL DISTRICT NO. 1

4½% Bonds

Maturing January 1, 1925-43

Prices to yield 4.35%

$182,000

Town of Westfield, N. J.

4¾% Bonds

Maturing June 1, 1925-35

Prices 1925-30 to yield 4.40%
Prices 1931-35 " " 4.35%

The above bonds are offered when as and if issued and received by us subject to change in price or prior sale

Descriptive Circulars Upon Request

Barr Brothers & Co.
INC.
14 Wall Street New York

New Issue

Exempt from all Federal Income Taxes

$1,760,000

City of Los Angeles, Cal.

4¾% City High School District Bonds

Dated Sept. 1, 1922 **Due $44,000 annually Sept. 1, 1923-1962 inclusive**

Principal and semi-annual interest (March 1st and September 1st) payable at the office of the County Treasurer, Los Angeles, or in New York. Coupon bonds in the denomination of $1,000.

FINANCIAL STATEMENT
(As officially reported)

Assessed Valuation, 1922 ..... $850,569,055
Total Bonded Debt 11,550,250
Population (officially estimated) - 800,000

The High School District includes the entire city and over two hundred and fifty square miles of additional surrounding territory. These bonds are a direct obligation of the High School District and are payable from an ad valorem tax levied upon all the taxable property therein.

PRICES TO YIELD

1923-1924 maturities	- 4.50%
1925-1932 "	- 4.70%
1933-1937 "	- 4.65%
1938-1942 "	- 4.60%
1943-1962 "	- 4.55%

Eldredge and Company **Kissel, Kinnicutt & Co.**
Stacy & Braun **Anglo London Paris Company**

All these bonds having been sold at retail to our own customers, this advertisement is inserted as a matter of record only.

$1,300,000
The Canadian Property Company
LIMITED
TORONTO, ONTARIO

First Mortgage Graduated Coupon Serial Bonds
(First seven years 6½%; next seven years 6¼%; and last six years 6%)
(SAFEGUARDED UNDER THE STRAUS PLAN)

United States Federal Income Tax up to 2%, and Canadian Taxes, if any, paid by Issuing Corporation.

SERIAL MATURITIES, 2 to 20 YEARS

ISSUING CORPORATION: The bonds are the direct obligation of the Canadian Property Company, Limited, which company is controlled by The Home Bank of Canada, one of the oldest banking institution in the Dominion. The issue is secured by twenty-one banking properties occupied by The Home Bank, including the main bank at Toronto, which have been most conservatively appraised at $1,909,700. The properties are leased to The Home Bank of Canada at an amount more than sufficient to meet the interest and pay off the bonds as they serially mature.

MANAGEMENT: The Home bank of Canada was established in 1845 as the Toronto Savings Bank, in 1878 became the Home Savings and Loan Company, Limited, and in 1905 one of the chartered banks of Canada under the present name.

NATURE OF ISSUE: Particular attention is called to the graduated coupon feature of the bonds. For the first seven years, to June 1, 1930, all coupons will pay 6½%; for the next seven years, to June 1, 1937, all coupons will pay 6¼%; and for the final six years all coupons will pay 6%. The average interest rate for bonds of the longest maturity is approximately 6.26%.

The bonds are protected by all the customary safeguards of the STRAUS PLAN and are offered with our full recommendation. Denominations, $1000, $500 and $100.

Price: Par and accrued interest.

Call or write today for literature describing other 6-6½% bonds similar to this issue. Ask for

CIRCULAR A-186

S. W. STRAUS & CO.

ESTABLISHED 1882 · OFFICES IN FORTY CITIES · INCORPORATED

STRAUS BUILDING—565 Fifth Avenue—at 46th Street
Telephone—Vanderbilt 8500

41 YEARS WITHOUT LOSS TO ANY INVESTOR

© 1923—S. W. S. & Co., Inc.

Suggestions for Reinvestment
Of Funds Available July 1st

MUNICIPAL BONDS

Exempt from all Federal Income Taxes

	Rate %	Maturity	Yield about %
State of Kansas	4½	1930-48	4.35-4.25
State of Iowa	4¼ & 4½	1926-42	4.25-4.20
State of Illinois	4	1926-33	4.25-4.20
Toledo, Ohio	4½	1941-44	4.25

PUBLIC UTILITY BONDS

	Maturity	Price	Yield about %
Continental Gas & Electric Corp.			
Ref. Mtge. 6% Bonds	1947	Mkt.	6.45
Consolidated Power & Light Co.			
1st Lien & Ref. Mtge. 6½% Bonds	1943	Mkt.	6.55
Tide Water Power Company			
1st Lien & Ref. Mtge. 6% Bonds	1942	Mkt.	6.35

INDUSTRIAL BONDS

William Davies Company, Inc.			
1st Mtge. 6% Bonds	1942	Mkt.	6.75
General Petroleum Corp.			
6% Gold Notes	1928	97½	6.65
Joseph & Feiss Company			
1st Mtge. 6½% Bonds	1943	100	6.50

The above issues have been selected as attractive from the point of view both of safety and of return. They indicate in part the types of bonds in which we specialize. To them may be added Joint Stock Land Bank and other meritorious investment securities suitable for banks, trust funds and private investors.

Complete descriptions will be furnished upon request and we shall be glad as well to discuss with you any investment problems, making suggestions to meet your individual requirements.

Additional Investment Suggestions can be obtained by a request for our Investment List 100

OTIS & CO.
11 Wall Street, New York

Cleveland · Boston · Detroit · Denver

NEW RULE PROTECTS BOND PURCHASERS

Association of Foreign Security Dealers Adopts Safeguard for American Buyers.

BANS VEXATIOUS PRACTICE

Holds That Notes Already Drawn for Payment "Are Not a Good Delivery."

The Association of Foreign Security Dealers has passed a ruling on foreign bonds which will safeguard American purchasers of such bonds and make sure of their getting interest-bearing bonds for which they applied. Before the new ruling was passed investors frequently found that bonds delivered to them had already been called for redemption by the foreign agent issuing them and thus, while out no money, the domestic investor was forced to relinquish a bond which he had desired to hold for a definite period.

The new ruling follows:

"Securities which have been drawn for payment are not a good delivery. In case of erroneous delivery of drawn securities the buyer, on receipt of undrawn securities and an allowance being made for any drawing or interest payment of which he may have lost the benefit, shall deliver the drawn securities back to the person who held them at the time of the drawing, or shall pay to him any proceeds received from such drawing, provided said securities or the proceeds thereof be traced to and remain in the possession and under the control of such buyer, all intermediate members being released from liabilities. In case the securities do not remain in possession of such buyer, he shall be obliged, upon demand, to give the name of the party to whom he has sold them."

Claims in respect of erroneous deliveries must be made within nine days, according to the new ruling, which clears up a situation that had troubled dealers in foreign bonds and their customers.

"Most drawings for account of sinking fund of foreign bonds take place in London, Paris, Brussels or some other capital," according to A. W. Kimber, Secretary of the Association of Foreign Security Dealers of America, "and the numbers of the bonds drawn are not received in this country for two weeks or more after date of drawing. In numerous cases a bond has been delivered when it had been drawn for payment and was therefore not an interest-bearing security such as the purchaser desired. The new ruling establishes right of the purchaser in such a case to obtain a current bond from his seller, and, conversely, right of the seller to recover such a bond upon tender of a similar bond that has not been drawn."

FOREIGN STOCK MARKETS.

Irregular Movement of Prices—Sterling Very High at Paris.

LONDON, June 26.—Trading was quiet and prices moved irregularly on the Stock Exchange today. Old 2½ per cent. consols, ¼ higher at 58¾; British 5 per cent. war loan, 101¼; 4½ per cent. war loan, 95¾, both unchanged. Rand Mines unchanged at 3⅝; De Beers Mining, ⅛ lower at 14⅛.

PARIS, June 26.—Prices moved irregularly on the Bourse today. Three per cent. rentes, 25 centimes lower at 56 francs 40 centimes; 5 per cent. war loan 5 centimes lower at 74 francs 75 centimes.

Exchange on London, 69 centimes higher at 75 francs 37 centimes per sovereign; American dollars were quoted at 16 francs 32 centimes, against 16 francs 37½ centimes yesterday.

3 QUIT COTTON OIL CO.

Resignations Follow Economy Drive in Reorganization.

Several more resignations from the official family of the American Cotton Oil Company were announced yesterday. W. J. Cassidy, Vice President; Edward Canfield, Jr., assistant to the President, and W. S. Reed, left the company yesterday. Randolph Catlin is now serving as Secretary and Treasurer of the company. These changes are understood to be in line with the proposed reorganization of the personnel and financial structure, reported at the time the new management was installed a short time ago.

The present management, it is said, is working out plans calling for economies which are expected to save the company approximately $1,000,000 annually. Duplications in selling forces are being eliminated and the selling organization is to be cut from 35 to ninety employes. The proposed plan of readjustment of the capital structure of the company, it is understood, will not be ready for some time, probably not until the Autumn.

Arkansas Light and Power Gains.

According to a report made public yesterday, the Arkansas Light & Power Company's balance for the month of May was $19,291, against $2,415 in the same month of last year. The income statement of the Pine Bluff Company for the month of May shows a balance of $15,322, against $11,909 in the same month of 1922.

NEW YORK BANK STOCKS.

	Bid.	Ask.		Bid.	Ask.
America	324	240	Fifth Ave.	1190	1220
Amer. Exch.	264	269	Fifth	238	246
Bank of U. S.	1100	170	First	1100	1225
Battery	200	210	Garfield	1260	1270
Bryant Park	160	170	Gotham	186	191
Bway Cent.	129	140	Greenwich	290	310
Brnkl. Boro.	175	...	Harriman	325	345
Bowery	440	...	Hanover	675	...
Bronx Nat.	150	...	Imp. & Trad.	750	...
Butchers & D.	130	140	Manhat. Co.	146	150
Chase	342	345	Mech. & Met.	370	380
Chatham & P.	252	257	Mutual	320	...
Chelsea Ex.	70	80	Nat. Amer.	135	145
Chemical	535	540	New Neth.	132	...
City	345	350	Pacific	300	...
Coal & Iron	214	...	Park	414	419
Colonial	375	...	Public	290	296
Columbia	230	...	Seaboard	360	...
Commerce	250	252	7th Av. Bk.	98	105
Com'wealth	535	545	Standard	170	190
Continental	135	...	State	313	...
Corn Exch.	467	485	23d Ward	220	...
Cosmopolitan	105	120	Wash. Hts.	205	...
East River	208	...	Yorkville	800	...

Trust and Surety Companies.

	Bid.	Ask.		Bid.	Ask.
Alliance	97	101	Kings County	800	...
Am. Surety	84	96	Lawyers Mtg.	140	151
Bk. N. Y. & T.	465	475	Lawyers Title	185	190
Bankers	352	356	Mfacturers	270	...
Bond & Mtg.	285	275	Metropolitan	304	300
Brooklyn	470	...	Nat. Surety	190	193
Cent. Union	470	490	New York	227	232
Commercial	115	...	N. Y. & M.	187	191
Empire	310	...	People's	410	...
Equitable	190	194	Realty Assoc.	180	170
Fidelity & C.	321	...	Title Guar.	360	370
Fidelity Intl.	193	202	Untd. States	1290	1220
Fulton	245	...	U. S. Mtg.	308	313
Guaranty	260	265	West. T. & T.	210	...
Hudson	205	...	Westchester	105	...
Irving Cos.	220	225			

Short-Term Government Obligations

Following are the prices paid in the open market for United States Treasury certificates of indebtedness and notes of the different issues:

Issue.	Month.	Year.	P.C.	Bid.	Asc.	Approx. Yield.
Certificates	March	1924	4½	100⅛	100⅛	4.74
	March	1926	4½	100⅛	100⅛	4.81
	March	1925	4½	100⅛	100⅛	4.82
	March	1927	4½	100⅛	100⅛	4.81
	June	1927	4½	100⅛	100⅛	4.83
	June	1924	4½	99⅞	100	4.59
	September	1924	5½	101⅛	101⅛	4.37
	September	1926	4½	99⅞	99⅞	4.58
	September	1923	4½	100⅛	100⅛	5.06
	September	1927	4½	100⅛	100⅛	5.50
	December	1925	4½	99⅞	99⅞	4.81
	December	1923	4	100	100⅛	5.23
	December	1927	4½	99⅞	99⅞	4.85

EDUCATOR BISCUIT STOCK.

Issue of 30,000 Shares at $25 is Offered to Yield 8%.

In connection with the offering of 30,000 shares of Johnson Educator Biscuit Company cumulative and participating class A stock of no par value which is being made by Morgan, Livermore & Co. of New York and Pond & Co. of Boston at $25 a share to yield 8 per cent., E. F. Cullen, President of the company, has furnished the bankers with a report indicating that on the basis of current earnings the company will earn its dividend requirements by two and a half times after giving effect to the program now contemplated.

The present issue is preferred as to assets, preferred and participating as to dividends and cumulative as to dividend of $1 per share per annum. The issue is callable on and after May 1, 1925, at $30 and accrued dividends. The company has no funded debt. The capitalization upon completion of present financing will consist of 90,000 shares class A stock and 100,000 shares class B stock.

The cumulative and participating class A stock will be entitled to preferential cumulative dividends of $1 per share per annum from May 1 last, Mr. Cullen said. "After such dividends and after annual provision shall have been made for the purchase of the cumulative and participating class A stock, $1 per share per annum may be paid on the class B stock except that no dividend may be paid on the class B stock that will reduce the earned surplus below $300,000. Thirty thousand shares of the cumulative and participating class A stock will be required to retire the outstanding preferred stock. The proceeds of the balance (this issue) will be used to pay off a mortgage of $138,000, to supply additional working capital with which to carry through a program of expansion made necessary by the growing demand for the company's products and for other corporate purposes."

TWO DIVIDENDS INCREASED.

Fajardo Sugar and Federal Motor Announce Quarterly Payments.

Directors of the Fajardo Sugar Company yesterday declared a dividend of $7.50 a share on the capital stock, payable Aug. 1, to stockholders of record July 20. Three months ago the company paid a dividend of $2.50 a share and in December a dividend of $1.25 a share was paid. The declaration of the $7.50 dividend yesterday, it is understood, does not place the stock on a $30 annual dividend basis.

The Federal Motor Truck Company has increased the quarterly dividend on the capital stock from 2 to 3 per cent. It is payable July 10 to stockholders of record July 2. The stock is now on a 12 per cent. annual basis.

The Aetna Mills, according to Boston advices, has resumed dividend payments on the preferred stock by declaring a disbursement of 3 per cent., payable July 1 to stockholders of record June 25. This company has not paid a dividend on this issue for three years.

3D AV. SYSTEM IN SLUMP.

Net Income for May $16,981 Under Same Month in 1922.

While the net income of the Third Avenue Railway System for the eleven months of the fiscal year ended May 31, 1923, shows a net increase of $75,488 over the previous year, the net income for May shows a decrease of $16,981, compared with the same month of last year. The net income for May was $52,-686, against $69,650 in 1922, thus bringing the total net income for the eleven months up to $220,306, against $144,818 for the period ended May 31, 1922.

Although the net income for May shows a decrease, the total operating revenue is almost the same, being $1,250,952, against $1,272,282 last year, but the total operating expenses this year were $938,626, against $918,713 in May, 1922. Of this difference the larger part was due to the increase in the cost of maintenance of equipment to $140,097, against $88,687.

Bank Office on the Leviathan.

For the convenience of travelers the Farmers Loan and Trust Company has established an office aboard the S. S. Leviathan to handle foreign exchange and letters of credit transactions. It will receive and transmit payments by wireless.

EQUIPMENT BONDS.

(Quoted on a Percentage Basis.)

Name—	Maturity	Rate	Bid	Asked
Atlan Coast Line	1924-35	6	5.65	5.85
Do	1924-36	6½	5.80	5.30
Baltimore & Ohio	1924-38	4½,5	5.60	5.80
Do	1924-35	6	5.85	5.40
Bethlehem Steel	1924-30	7	6.75	6.10
Boston & Albany	1925-27	4½	5.60	5.35
Buf. R. & Pitts	1925-36	4½,5,6	5.45	5.30
Canadian Northn	1923-30	6	5.85	5.50
Canadian Pac	1923-29	4½,6	5.48	5.28
Cent RR of N J	1924-32	6	5.60	5.30
Ches & Ohio	1924-36	5,5½,6½	5.55	5.30
Do	1924-35	6	5.75	5.45
C. B & Q	1924-35	6	5.60	5.30
C. M & St P	1924-39	5½	5.95	5.55
Do	1924-35	6	6.20	5.70
Chicago & N W	1924-37	6	5.65	5.35
Do	1924-38	5,6½	5.45	5.20
C R I & Pac	1923-38	4½,5	5.65	5.35
Do	1924-35	6	5.75	5.40
C. St P. M & O	1924-31	7	5.50	5.25
C. C. C & St L	1924-29	5	5.50	5.25
Do	1924-35	6	5.70	5.40
Colo & Southern	1924-35	6	5.75	5.40
Del & Hudson	1924-35	6	5.65	5.35
Erie Railroad	1923-38	4½,5,6	6.50	5.75
Gt Nor Ry	1924-35	6	5.85	5.35
Hocking Valley	1924-35	6	5.85	5.50
Illinois Central	1923-38	4½,5,5½	5.45	5.20
Do	1923-36	6½,7	5.50	5.25
Do	1924-35	6	5.85	5.35
Kan O Southn	1924-35	6	5.75	5.45
Long Island	1924-32	5,6	5.85	5.50
Louis & Nash	1924-37	4½,6½	5.45	5.25
Do	1924-35	6	5.65	5.35
Michigan Cent	1923-39	5,6	5.45	5.25
Do	1924-35	6	5.70	5.40
M. St P & S SM	1925-28	4½,5	5.70	5.35
Do	1924-35	6,6½,7	5.75	5.45
Mo, Kan & Tex	1924-35	6	6.00	5.80
Mo Pacific	1924-35	6	5.90	5.50
Do	1924-36	6½	6.00	5.60
Nat Steel Car L	1923-28	6	7.00	6.80
N Y Central	1923-37	4½,6	5.60	5.35
Do	1924-35	6	5.70	5.40
Do	1924-35	7	5.85	5.60
N Y, N H & H	1923-35	4½,5,6,7	6.75	6.00
Norfolk & West	1924-32	4½	5.35	5.00
Northern Pac	1924-32	4½,7	5.45	5.25
Pac Fruit Ex	1925-31	6	6.50	6.25
Pa Railroad	1924-36	6	5.85	5.15
Do	1924-35	6	5.65	5.35
Pere Marquette	1924-35	6	5.90	5.45
Pitts & Lake E	1923-35	6½	6.50	5.35
Reading Co	1923-32	4½,5,6	5.35	5.05
Seaboard Air L	1923-37	4½,5,5½,6	6.30	5.90
Southern Pac	1923-29	4½	5.35	5.10
Do	1924-35	6	5.80	5.30
Do	1924-37	7	5.45	5.25
Sou Railway	1923-37	4½,5,5½	5.55	5.30
Do	1924-35	6	5.75	5.45
St. L-San Fran	1923-37	5	5.80	5.45
Do	1924-35	6	5.85	5.50
St L S W	1923-38	4½,5,5½	5.70	5.40
Union Pacific	1924-36	5,7	5.40	5.20
Virginian Rwy	1924-38	5	5.70	5.40
Do	1924-35	6	5.85	5.60
Wabash Railroad	1924-35	6	6.20	5.75
Westn Maryland	1924-37	5,6,7	6.35	5.90
Western Pacific	1924-38	5½	6.00	5.95
Wheel & Lake E	1924-27	5	6.00	5.70
Do	1924-35	6	6.20	5.75

SHORT TERM NOTES.

Security.	Rate.	Due.	Bid.	Ask.	Y'd.
Alum Co. Am.	5	Nov., 1925	103⅝	103⅝	5.00
Alum Co. Am.	5	Oct., 1933	100⅝	100⅝	6.20
Am. Cot. Oil	6	Sep. 2, '24	99⅝	99	...
Am. Sum. Tob.	7½	June, 1925	99	98	8.60
Am. T. & T.	6	Feb., 1924	100¼	100¼	4.95
Am. Thread	6	Dec., 1923	101⅜	101⅜	5.58
Anac. Cop. Co.	6	Jan. 1929	101	101⅛	5.85
Anac. Cop. Co.	7	Jan., 1930	103⅜	87	6.15
Anac. Cop. Co.	7	Feb., 1933	100⅜	100⅛	6.85
Anglo-American Oil Co. Ltd.	7½	Apr., 1925	102¾	102⅝	5.80
Armour & Co.	7½	Jan., 1943	88⅝	88⅞	8.50
B. & O. R. R.	6	Apr., 1926	100⅝	100⅝	5.30
Bell Tel. Can.	7	Apr., 1925	102⅛	102⅜	5.50
Bell Tel. of Pa.	7	Jan., 1948	98⅜	98⅝	...
Beth. Steel	6	Aug., 1940	99⅛	99⅜	6.06
Braden Cop. M.	8	Feb., 1931	99⅛	99⅜	8.15
Can. Nor. Ry.	5½	Dec., 1924	100⅛	100⅛	5.30
Cent. Argent.	6	Feb. 1927	97⅛	98	6.40
Central Leather 1st lien	6	Apr., 1925	98⅜	98⅝	5.70
Empire G. & E. (Assn. Cons.)	6	May, 1925	99½	99¾	7.10
Federal Sugar	6	May, 1933	96⅜	97¼	6.30
Mocking Val.	6	Mar., 1924	100⅛	100⅛	5.85
N. C. Term.	6	Nov. 15, '23	100⅛	100⅛	5.30
Ken. Cop. Co.	7	Feb. 1930	103⅛	104	6.15
Natl. Leather	8	Nov. 15, '24	15	17	6.50
Sears, R. & Co.	6	Oct. 15, '23	100⅛	100⅛	4.65
Sinclair Oil	6	Feb. 15 '24	97⅛	97⅞	6.05
Sloss-Sh. S. & I.	6	Aug. 15, '23	99½	99¾	6.00
Solvay Co.	6	Oct., 1927	104⅛	104⅜	5.30
St. Paul U. & D.	5½	Dec. 15 '23	100	100⅛	4.50
Swift & Co.	5	Oct., 1925	99⅝	99⅞	5.15
U. S. Rubber	8	May, 1933	106¼	107⅛	6.80
U. S. Rubber	5	Jan. 1947	98⅜	98⅝	5.15
Vacuum Oil	6	Apr., 1926	100⅝	100⅝	4.95
Westinghouse El. Mfg.	7	May, 1931	104¾	105¼	6.80

HIGHER FREIGHT ON CORN.

Commerce Commission Sanctions 10 Per Cent. Increase in West.

WASHINGTON, June 26.—Railroads operating in the Rocky Mountain and Pacific Coast States were, in effect, authorized today by the Interstate Commerce Commission to increase by 10 per cent. their freight rates on corn and cereal products usually classified as "coarse grain."

The increase, which does not affect wheat, was authorized in the case of shipments from Mississippi Valley points to the Rocky Mountain-Pacific Coast area.

The decision resulted from an appeal of Western railroads against the ruling made by the commission in previous grain rate cases which fixed the rates on coarse grain at a level 10 per cent. below that charged on wheat for similar shipment.

In passing upon the railroads' complaint, the commission held that throughout the Mississippi Valley States and Western territory extending early to the Rocky Mountains the differential favoring corn and other coarse grains should be retained. At points further West it was held that a single standard for the rate schedules on grain should be maintained, and also that the same single standard should apply on all shipments from the Mississippi Valley to the Rocky Mountain-Pacific Coast area.

Railroads were authorized to make the changes prescribed by increasing the rates on the coarse grain to the level of the rates now charged on wheat.

SHOWS HIGH EARNINGS.

Computing-Tabulating Co. Reports Quick Covering of Dividends.

Earnings of the Computing-Tabulating-Recording Company for the first five months of the current year were sufficient to cover the full year's dividend requirements of $6 a share on the 130,688 shares of capital stock outstanding, according to a statement made by Thomas J. Watson, President, following a meeting of the Board of Directors yesterday. These earnings, it was explained, do not include the $300,000 judgment received recently through settlement of a lawsuit for infringement of patents.

Mr. Watson also said that the recent issue of 19,050 shares of stock had been sold to stockholders and employes and paid for in full. The funds secured from the sale of this stock, he said, will enable the company to clear up its entire floating debt, except ordinary current bills for materials and other supplies, and at the same time will leave the company with cash holdings of about $1,000,000.

MARKET AVERAGES.

STOCKS.

YESTERDAY'S RANGE.

	High.	Low.	Last.	Net Ch'ge.
20 railroads	94.48	93.15	93.29	—1.19
25 industrials	107.11	105.48	106.06	—1.05
50 stocks	97.48	96.06	96.47	—1.07

DAILY RANGE OF 50 STOCKS.

	High.	Low.	Last.	Net Ch'ge.
June 23	98.54	97.25	97.44	—1.36
June 23	98.96	97.52	97.70	+ .01
June 22	98.79	97.86	98.08	—1.06
June 21	99.93	98.74	98.93	+ .84
June 20	99.58	97.85	97.79	—1.13

MONTHLY RANGE OF STOCKS.

	High.		Low.		Last.
June	98.54	June 23	93.15	May 31	93.29
†1923	97.18	June 11	90.66	June 26	93.29
1922	81.22	June 2	78.82	June 16	79.77
1921	98.34	June 2	88.35	June 21	92.98
1920	82.30	June 12	80.86	June 1	82.12
1919	89.50	June 6	82.85	June 16	87.02

YEARLY RANGE OF 50 STOCKS.

	High.		Low.		Last.
*1923	97.82	Mar. 9	90.66	June 26	93.29
†1922	81.90	May 29	69.31	Jan. 10	79.30

DOMESTIC BONDS.

YESTERDAY'S CLOSE.

		Net Change— Day.	Month.	Year.
40 issues	76.57	—.15	—1.46	—2.36

DAILY RANGE OF DOMESTIC BONDS.

June 23	77.72	June 20	76.90	—.14	
June 22	78.57	June 19	77.94	—.22	
June 21	78.02	+.14	June 15	77.38	—.38
June 20	77.86	—.10	June 16	77.80	

YEARLY RANGE OF 40 BONDS.

*1923	78.40	Feb. 14	76.57	June 26	76.57
†1922	81.80	May 29	66.21	Jan. 10	79.93

Full Years.

1922	82.84	Aug. 23	75.81	Jan. 4	79.12
1921	78.21	Nov. 30	67.04	June 30	78.07
1920	78.14	Oct. 21	66.57	May 21	66.66
1919	79.05	June 2	71.08	Dec. 7	72.00
1918	82.34	Nov. 12	76.65	Sep. 27	78.78

FOREIGN BONDS.

YESTERDAY'S CLOSE.

		Net Change— Day.	Week.	Month.
10 Govt. issues	100.16	—.06	—.24	—.37

DAILY RANGE 10 FOREIGN BONDS.

June 25	100.22	+.01	June 19	100.40	—.12
June 23	100.21	+.05	June 18	100.52	—.13
June 22	100.16	+.14	June 16	100.65	—.10
June 21	100.02		June 15	100.75	
June 20	100.13	—.27	June 14	100.75	+.40

YEARLY RANGE 10 FOREIGN BONDS.

	High.		Low.		Last.
†1923	101.14	June 7	96.92	Jan. 30	100.16

*To date.
†To corresponding date last year.

SILVER BULLION.

Bar silver in London unchanged at 31¼d per ounce; New York price unchanged at 64¼c.

Range for 1923:

	—Highest.—		—Lowest.—	
London	33¼d	Apr. 30	30¼d	Feb. 5
New York	68⅝c	Mar. 27	63¾c	Feb. 5

Range for 1922:

London	37¾d	May 22	27⅛d	Dec. 15
New York	75⅛c	May 22	53⅛c	Dec. 15

July Investments

PUBLIC UTILITY BONDS

		DUE	YIELD
Cahoes Power & Light Corp. 1st	6s	1929	5.55%
Indiana Serv. Corp. 1st & Ref. "A"	5s	1950	5.85
East. Wisconsin Elec. Co. 1st & Ref.	5s	1947	6.00
Dubuque Electric Company 1st	6s	1942	6.15
Wisc.-Minn. Lt. & Pr. Gen. & Ref. "A"	7s	1947	6.75

RAILROAD BONDS

Hocking Valley Railway 1st Cons.	4½s	1999	5.30%
Southern Ry., St. Louis Div., 1st	4s	1951	5.40
Central Vermont Ry. Equip. Tr. "E"	6s	1930	5.75
Atlantic & Danville Ry. 1st	4s	1948	5.80
Boston & Maine Railroad Mortgage	6s	1933	7.05

INDUSTRIAL BONDS

Standard Oil Co. (California) Notes	5s	1924-32	5-5.13%
Wheeling Steel Corp. Sec. Conv. Notes	6s	1926	6.00
Waltham Watch & Clock Co. 1st	6s	1943	6.17
The Pure Oil Co. S. F. Notes	6½s	1933	6.60
Midland Steel Prod. Co. 1st Conv.	7s	1938	7.00

Paine, Webber & Co.

Established 1880

25 Broad Street New York

Boston Philadelphia Chicago Albany Hartford

EXEMPT FROM ALL FEDERAL AND STATE INCOME TAXES

Through an Act of the Legislature, all of these issues are unconditionally guaranteed as to principal and interest by the Government of Porto Rico.

$75,000

Trujillo Alto, Porto Rico

5½% Gold Bonds

Due July 1, 1929 to 1955

To Yield 4.75%

$75,000

Ceiba, Porto Rico

5½% Gold Bonds

Due July 1, 1929 to 1955

To Yield 4.80%

$90,000

Luquillo, Porto Rico

6% Gold Bonds

Due July 1, 1929 to 1955

To Yield 4.90%

$116,000

Lajas, Porto Rico

6% Gold Bonds

Due July 1, 1928 to 1951

To Yield 4.90%

The above issues are in coupon form. Denomination, $1,000. Principal and semi-annual interest payable in New York City. Legality approved by John C. Thomson, New York.

Seasongood & Mayer

67 Wall Street

Cincinnati New York Chicago

We Recommend these

BONDS

For July Investment

MUNICIPALS

(Exempt From Federal Income Tax)

	Maturity	Coupon Rate	Yielding About
Montgomery Co., Ohio, *Bridge*	1925-1944	5½	4.70%
Guilford Co., N. C., *Board of Education*	1927-1952	5	4.80 to 4.70%
Montgomery Co., Texas, *Road*	1927-1952	5½	4.85%
Lake Creek Township, Ill., *Road*	1928-1937	6	5.00%
Jefferson County, Ida., *School Dist.*	1933-1942	6	5.00%
Pennington Gap, Va., *Water Works*	1953	6	5.40%

INDUSTRIALS

	Maturity	Coupon Rate	Yielding About
Livingston Baking Co. *1st Mtge.*	1943	6½	6.50%
Pierce, Butler & Pierce, *1st Mtge.*	1941	6½	6.50%
Standard Textile Products Co., *1st Mtge.*	1941	6½	6.50%
Webster Building, *1st Mtge., Leasehold*	1943	7	6.90%
Hamilton By-Products Coke Ovens, Ltd., *1st Mtge.*	1943	7	7.00%
Bohn Refrigerator Co., *1st Mtge.*	1929	7	7.00%
T. A. Snider Preserve Co., *1st Mtge.*	1937	7½	7.25%

PUBLIC UTILITIES

	Maturity	Coupon Rate	Yielding About
Illinois Bell Telephone Co., *1st & Ref. Mtge.*	1956	5	5.30%
Binghamton Gas Works, *Gen. Mtge.*	1954	5	6.00%
Western United Gas & Electric Co., *Gen. Mtge.*	1950	6	6.00%
Dubuque Electric Co., *1st Mtge.*	1942	6	6.15%
Northern Iowa Gas & Electric Co., *1st Mtge.*	1934	6	6.40%
St. Cloud Public Service Co., *1st. Mtge.*	1934	6	6.40%
West Virginia Water & Elec. Co., *1st Mtge.*	1942	6½	6.50%
Pennsylvania-Ohio Elec. Co., *1st Mtge. & C. T.*	1938	6½	6.50%
Daytona Public Service Co., *1st Mtge.*	1942	7	7.00%

Descriptive Circulars on Request

A. C. ALLYN AND COMPANY

INCORPORATED

One Wall Street NEW YORK Telephone Whitehall 2438

CHICAGO MILWAUKEE MINNEAPOLIS BOSTON

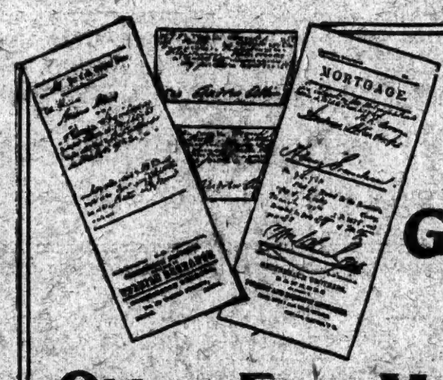

Time and Greenebaum Bonds

Oldest First Mortgage Bonds

Our "Past and Present" folder, containing a reproduction of these old Bonds is yours on request; call, write or phone for a copy

The Village of Chicago received its City Charter in 1837. Twenty-one years later, the Oldest First Mortgage Real Estate Bonds—pictured above—were negotiated by the House of Greenebaum.

These old Bonds—now in the possession of the Chicago Historical Society—were the forerunners of the Greenebaum Bonds which today are regarded as the safest and most desirable type of sound investments.

Time has proven Greenebaum Bonds to be 100% safe; experience of the past insures continued protection for Greenebaum Investors in the future.

Greenebaum Sons Investment Company

Henry J. Jackson, Eastern Correspondent
Borden Bldg., 350 Madison Ave., New York
Phone Vanderbilt 2787

68 Years' Proven Safety

Ownership of this Company identical with Greenebaum Sons Bank and Trust Company, Oldest First Mortgage Banking House—Founded 1855. Combined Resources over $35,000,000

Branch and Correspondent Offices in 300 Cities

Greenebaum Bonds - 100% Safe Since 1855

The 8 Differences Between Safe and Unsafe Bonds

THERE are 8 requirements that every bond must have to insure the safety of the investor's funds.

If a bond will pass every one of these 8 tests, it may be classified as presenting the maximum of safety to the investor. If a bond will not pass one or more of these tests, it is lacking in the elements of safety that every conservative investor should insist upon.

These are the differences between safe and unsafe investments—the elements that characterize the difference between the successful and haphazard investing of funds.

Every foreign bond we accept must meet 8 tests. Absolute proof of safety of principal and of income in the shape of net earnings in the substantial ratio of the bonds at least of investors over a period of 10 years without any sacrifice of safety.

But if this long and successful experience is not sufficient as information, we have published an interesting booklet entitled "How to Select Safe Bonds" which tells how to make the 8 tests that prove the safety of every investment. Every investor large or small should have a copy of this booklet. With it you will not only be able to test the safety of every investment scientifically, but you will be enabled to secure a larger income without any sacrifice of safety.

YOURS—FREE MAIL THIS COUPON

We have a limited edition of this book. It will be mailed only to those who ask for copies on the request blank below. Fill in, tear out and mail today.

GEORGE M. FORMAN & CO.
105 W. MONROE ST. CHICAGO
38 Years Without Loss to a Customer

Gentlemen:
George M. Forman & Co.
Dept. 456 105 W. Monroe St.
Chicago, Ill.

Please mail me without cost or obligation a copy of your booklet "How to Select Safe Bonds." Recommended to me as a good investment.

Name .....
Address .....
City ..... State .....

Business Opportunities *(bank and business references required)*, Last Page

NEW YORK CENTRAL EARNINGS DOUBLED

May Returns More Than Twice as Much as in Same Month Last Year.

UNION PACIFIC ALSO GAINS

All First-Class Roads Expected to Show Yield of 6 Per Cent. on Valuation.

New York Central's net earnings after the payment of taxes and other charges were more than doubled in May this year, compared with the corresponding period of last year.

Union Pacific net earnings for the month of May showed an increase of 53.6 per cent. compared with May of 1922, and all of the other roads making public their reports yesterday continued to show the increase predicted by railroad men earlier in the month.

The reports and the advance statements continued so favorable yesterday that predictions were made throughout the railroad district that the first-class roads of the country would earn 6 per cent. on their valuation, figured on an annual basis, for the month of May. If these predictions are fulfilled this will be the second month this year in which the earnings have exceeded 6 per cent. on the annual basis, the other time being in April.

The reports indicate, railroad men say, that the roads in the East and the Southeast will show the greater increase in earnings for May, while those in the North and the Northwest probably will show a smaller percentage due to the fact that the crops on which they depend for support do not move until later in the year. Anthracite roads should show exceptional earnings in comparison with last year, because in May last year the roads were suffering from a coal strike, while this year anthracite shipments are breaking all records.

For the month of May the New York Central earned $8,542,850, against $3,789,220 in the same month of last year, an increase of $4,762,630. The total operating revenues for the month of May were $38,183,564, against $27,466,206 in the same month last year. These revenues bring the total for the year to May 31, 1923, up to $175,530,786, against $134,571,000 in 1922, while the net income for the period was $30,715,607, or an increase of $10,540,469 over the corresponding period of last year.

Not only were the earnings on the New York Central higher this year than last, but the operating revenue, according to the statement issued by the company, was 70.5 per cent. for May, as compared with 80.9 per cent for the same period of last year.

The report of the Union Pacific shows, similarly, large increases, the net earnings being $2,417,598 for May, against $1,574,733 for the same month of last year, or an increase of $842,865, which is equivalent to 53.6 per cent. This is approximately an increase of $50,000 in net income over April of this year.

Total operating revenues on the Union Pacific System for May were $16,087,037, against $14,544,798 last year, while the total expenses were $12,440,355, against $11,682,295 in May, 1922.

For the five months' period the net income was $11,976,188, against $8,732,478 in the same period of last year, with a decrease in operating ratio for the five months' period of .97 per cent.

In the report made by the Delaware, Lackawanna & Western, the net operating income for the month of May is given at $1,491,641, compared with $422,582 last year, while the total net operating income for the five months' period ended May 31 is $3,442,929, against $4,814,325 in the same period of 1922. Gross income for May was $7,833,401, against $5,516,145 in May, 1922.

The Buffalo & Susquehanna report indicates a net operating income of $72,405 for May, against a deficit of $36,120 for the same month of 1922.

The total gross income for the eight railroads, large and small, from all parts of the country that have reported to date, is $94,549,564 for May, against $77,000,200 for May, 1922; while the net income this year is $18,481,850, against $10,427,220 last year.

Detroit Steel Reduces Capital.

The Detroit Steel Products Company, originally capitalized for $5,000,000, has filed amendments to its article of incorporation, reducing its capital to $4,000,000 preferred stock of $100 a share par value, and 250,000 shares of no par value common stock. Of the new capitalization it is proposed to issue $2,132,600 of preferred stock and 142,176 shares of common stock in exchange for stock now outstanding.

Railway Employes Rap Propaganda.

Propaganda attacking the railroads and advocating Government ownership was denounced as injurious to railway employes and the public in resolutions adopted by the Great Northern Veteran Employes Association at their annual meeting at St. Cloud, Minn. The resolutions characterize such propaganda as "dishonorable and destructive."

Canadian Shopmen Ask Wage Rise.

MONTREAL, June 26.—Shopmen of Canadian railways submitted to the Railway Association of Canada today a request for 10 cents an hour increase in wages and proposals for altered working conditions. The new scale would give to mechanics 80 cents an hour, to freight carmen 75 cents and helpers 57 cents.

Reduce Sugar to 9½ Cents a Pound.

The American Sugar Refining Company, the Warner Sugar Refining Company and the National Sugar Refining Company yesterday announced that they would accept new orders for granulated sugar at 9.50 cents a pound. Previously all three companies had been quoting 9.90 cents.

Pennsylvania Coal Shows Gains.

The Pennsylvania Coal and Coke Corporation reports a surplus of $79,707 after all charges for May, against a deficit of $91,473 last year. For the first five months of the year the surplus was $549,319, against a deficit of $48,296 in the same period last year.

Allis-Chalmers Profits Report.

The Allis-Chalmers Manufacturing Company for May reports net profits, after taxes, of $203,044 and profits for the first five months of the year $862,170. May billings approximated $2,031,269 and for the five months $9,158,379.

New York Dock Co. Income Drops.

The net income of the New York Dock Company for May was $56,961, or a decrease of $28,702, when compared with the same month of last year, according to the report made public by the company yesterday.

NEW YORK CITY BONDS.

		Yesterday, Bid.	Saturday, Asked.	Bid.
4½s,	December, 1971	105½	105⅝	105¾
4½s,	June, 1965	104⅝	105⅛	105
4½s,	July, 1967	104⅝	105⅛	105
4½s,	March, 1963	104⅝	105⅛	105
4½s,	May, 1957	104⅝	105	104½
4½s,	November, 1957	104⅝	105	104½
4½s,	March, 1960-30	100	100⅛	100
4½s,	April, 1972	100¾	100⅝	100½
4½s,	March, 1964	100	100⅛	100¼
4½s,	March, 1962	100	100⅛	100⅛
4½s,	September, 1960	100	100⅛	100
4s,	November, 1958	96¼	97	96⅛
4s,	November, 1936	96	97⅛	96
4s,	May, 1959	96½	97	96⅛
3½s,	May, 1954	87	88	87
3½s,	November, 1955	87	88	87
3½s,	November, 1953	87	88	87

The following are quoted on a percentage basis:

5½s,	1940-1949	4.35	4.20	4.35
5½s,	1923-1930	4.40	4.20	4.40
4½s,	1923-1931	4.35	4.15	4.35
4s,	1923-1939	4.40	4.20	4.40

CHARGES OIL PRICE FIXING.

Federal Trade Commission After Concerns in Southern States.

WASHINGTON, June 26.—Complaints charging resale price maintenance in the sale of gasoline in and around Tampa, Fla., were filed today by the Federal Trade Commission against the Standard Oil Company of Kentucky, Louisville, Ky.; Gulf Refining Company, Port Arthur, Texas; the Texas Company, Houston, Texas; F. T. Hurner, F. D. Jones and H. G. Thompson, Tampa; the Tampa Automobile Dealers' Association and the Tampa Retail Gasoline Dealers' Association.

The commission charged the respondents with coercing and influencing dealers to sell at prices they fixed and with refusing gasoline to dealers who would not sell at such prices.

DIRECTORS AWAIT SCHWAB.

Chicago Pneumatic Tool Dividend Announcement Expected Today.

Directors of the Chicago Pneumatic Tool Company did not hold their meeting yesterday to take action on the quarterly dividend. At the offices it was said that the meeting had been adjourned until today because of the absence of Charles M. Schwab and other prominent Directors. Declaration of the regular quarterly dividend is expected today.

The regular dividend on the stock was more than earned during the current quarter, according to statements in authoritative quarters. Business of the company continues good and several of the plants are working nights to fill orders now on the books.

Alaska's Copper Output Increases.

WASHINGTON, June 26.—Alaska's copper production increased to such an extent in 1922 that the value of the Territory's mineral output, totaling $19,506,365, was increased $2,600,000 over that of the preceding year. Interior Department's statistics made public today show that 3,800 men were engaged in productive mining in Alaska last year and about 1,000 more were prospecting and developing mineral properties. Gold, copper and other minerals produced in the Territory since 1880 have reached $497,965,275 in value. The copper production in 1922 was 39 per cent. greater than in 1921.

Two Banks Cut Half-Yearly Melons.

An extra dividend of $1 a share, as well as the regular semi-annual dividend of $4, was declared yesterday by the People's National Bank of Brooklyn. Both are payable July 1 to stockholders of record June 26.

The Commonwealth Bank declared a regular semi-annual dividend of 5 per cent., payable July 16 to stockholders of record June 30.

Wickwire Spencer Steel Report.

The Wickwire Spencer Steel Corporation reports gross sales of $2,679,463 for May and a net profit of $230,061 after payment of all costs and expenses. For the first five months of 1923 gross sales approximated $13,797,370 and net profits $1,321,500.

Cosden to Take Over Oil Interests.

Reports were current in the financial district yesterday that Cosden & Co. in the near future will take over 11,961 acres of oil property belonging to the Creole Syndicate in Venezuela for the purpose of development.

ENDS REDISCOUNTS FOR OUTSIDE BANKS

Federal Board Withdraws the Right of Reserve Members to Act for Non-Members.

BELIEVE NEED HAS PASSED

District Governors Confer to Formulate a Policy to Meet Par Clearance Situation.

WASHINGTON, June 26.—The Federal Reserve Board withdrew today the right it gave member banks of the Reserve system in 1921 to act as agents in rediscounting for non-member banks.

The action, which was taken at an executive session, was made known in a formal statement, which said:

"The Federal Reserve Board announces that the general privilege given to member banks during the emergency of 1921 to act as agents in rediscounting for non-member banks is now withdrawn. The board further announces that hereafter this privilege shall be allowed only upon application of the non-member bank concerned and the approval thereof by the Federal Reserve Board."

Although no reason for the withdrawal was assigned in the official statement, individual members of the board indicated that they felt the need for extension of the privilege no longer existed. Non-member banks, they said, were now in a position to cope with demands made upon them without recourse to rediscounting through member banks.

The stringency existing in 1921, which was the direct basis for the board's extension of the rediscounting privilege, continued as a strain on many smaller banks for some months after general business began to revive, but, according to board records, the arrangement has been little used in the last few months.

The action of the board is regarded as another step along the line of its policy to induce increasing membership in the Federal Reserve system. It means, in effect, that if non-member banks wish to share the rediscount privileges they must become members of the system.

A meeting of the board with several Governors of districts was held today to hear a report on the par clearance situation. The United States Supreme Court recently ruled in North Carolina cases that the Federal Reserve system could not force banks to adhere to its par clearance rules where State laws were to the contrary. The meeting today was to formulate a policy in conformance with the decision. The report and a decision by the board will be made public tomorrow.

To Develop Oil Property.

The Texas Company has closed a deal, according to reports in Wall Street yesterday, whereby it will develop part of the property of the Transcontinental Oil Company in Colorado. A test well has been rigged, according to the report, and drilling is expected to be started immediately.

'NOTICE DAY' BRINGS NO COTTON DELIVERY

Prices Sag in Desultory Trading and Declines of 16 to 25 Points Recorded.

The reactionary tendency in cotton continued yesterday, despite absence of any deliveries on July contracts. For the first time in several years, no notices were reported issued though July sold about 250 points over October at one time. The course of other markets exerted a sympathetic influence on cotton and a morning advance gave place to a decline. Eight private estimates have now appeared, all of them indicating a crop of less than 11,000,000 bales. One agency states that weevil are reported from 543 counties in the cotton belt compared with 372 last season on the corresponding date and in larger numbers this year. Cotton bought at lower prices last week came on the market during the day. Final prices showed a loss of 16 to 25 points.

Early trading was influenced by the absence of deliveries on contract in either the local or New Orleans exchanges. A quite general impression has prevailed that interests controlling actual cotton here would withhold action for the moment and await developments later on in the course of that month. While the first notice day brought out no spot cotton to be taken up and paid for, this did not indicate that the entire local stock would be shipped out or merchandised without being turned over on contract some time during July. But the fact that notices were not issued and circulated exerted an immediate effect on the course of prices. Covering of July advanced that month nearly 40 points here and 70 points on the Southern Exchange. Then demand subsided and a slow decline set in as a direct result of developments outside the cotton business. A sharp break in wheat and weakness in securities brought liquidation from Western and financial quarters. Later, an extremely pessimistic review of the general situation by a well-known statistical authority unsettled operators and prices had reacted half a cent by midday. Last Tuesday October had sold as low as 23.85 and above 25 cents yesterday, and the market was subjected to greater selling pressure than buying power could resist. A break in July from over 27.65 to below 27 cents carried October to about 24.70, or 80 points from the high level of Saturday.

Weather conditions remained favorable for growth and cultivation. Five stations in Texas reported temperatures from 100 to 105, the first extreme heat of the season. In this connection, the change to improved weather after the 14th inst. has been attended without a sudden jump to high temperatures which would have been most unfavorable. As it is, the plant has been gradually strengthened, following cold weather, with the thermometer in the nineties during the day and in the seventies at night. Reports from various parts of the belt indicate a steadily improving plant and rapid progress being made in getting fields free of grass. It now remains to be seen how great a recovery the crop can make following its poor start in many States. But a large area contemplated will not be in cotton this year, so that earlier estimates of the increase in acreage have been revised downward. This in itself becomes a decided factor in the final outturn, for the South planned a record acreage early in the year. The most critical six weeks of the growing season lie immediately ahead.

A recovery of 30 points occurred during the afternoon which brought October back to 25 cents. This rally attracted further July liquidation and final quotations for that month were not far from the lowest of the session.

Yesterday's quotations follow:

	Open.	High.	Low.	Close.	Previous Day.
July	27.50	27.77	26.93	27.01@27.03	27.24
Oct.	25.20	25.53	24.66	24.68@24.69	25.04
Dec.	24.69	24.70	24.20	24.38	24.55
Jan.	24.31	24.31	23.87	24.02	24.20
March	24.23	24.23	23.83	23.98@23.93	23.12
May	24.05	24.05	23.75	23.80	24.00

The local market for spot cotton was quiet, 28.25, 30 points decline for middling upland. Southern spot markets were: Galveston, 28.25, 35 points decline; New Orleans, 28.75, 25 points decline; Norfolk, 27.75, 15 points decline; Augusta, 27.69, 26 points decline; Memphis, 28.75, unchanged; Houston, 28.00, 25 points decline; Little Rock, 28.25, unchanged. Yesterday's cotton statistics were:

	Yesterday.	Last Week.	Last Year.
Port receipts	6,612	5,510	18,770
Exports	904	11,902	15,417
Exports, season	4,508,081	4,546,111	5,042,436
New York stocks	88,404	87,576	201,986
Port stocks	338,052	334,846	757,696
N. Y. arrivals	746	.....	484

Liverpool cables: Spot cotton quiet, 40 points decline, 16.25d for middling. Sales 5,000; American, 4,000. Futures opened quiet, 1 point decline to 4 points advance; closed very steady, 11 to 13 points advance. Prices—July 13.12d, October 13.72d, December 13.37d, January 13.20d, March 13.07d.

Manchester: Yarns steadier. Cloths, good inquiry.

WOOL LOWER AT LONDON.

Prices 5 to 7½ Per Cent. Below Previous Auction Sale.

LONDON, June 26.—There was a large attendance at the opening of the wool auction sales here today. The offerings amounted to 14,127 bales. American buyers were quiet, the general demand was hesitating and there were some withdrawals.

Compared with prices at the close of the last series of auctions, merinos declined 5 per cent. and crossbreds 7½ and Cape of Good Hope, and Natal and Punta Arenas grades fell from 5 to 7½ per cent.

Will Pay Interest on Bonds.

The Virginia-Carolina Chemical Company will meet the semi-annual interest payments on its outstanding fifteen-year 7½ per cent. sinking fund convertible gold bonds, interest payments on which are due July 1, according to information received in the financial district yesterday. Due to the fact that earnings of the company have fallen off during the past few years as a result of the conditions in the fertilizer industry, reports had been circulated in the financial district that payment of such interest was in doubt.

Government Calls for $13,500,000.

The Government will withdraw $13,500,000 from the local Federal Reserve Bank tomorrow, it was announced yesterday. This withdrawal will be the first since the series of withdrawals ending last June 15. The lack of withdrawals was explained as due to the receipt of income tax instalments and to the transferring of funds to the New York bank from other districts for the Government account.

James Speyer Going Abroad.

James Speyer, banker, plans to sail Saturday on the S. S. Olympic for a two months' trip to Europe, it was learned yesterday. Mr. Speyer said his trip would be partly business and partly pleasure. He visits Europe regularly once a year.

New Issue

$4,000,000

DeBardeleben Coal Corporation

First Mortgage 6½% Serial Gold Bonds

To be Authorized, $4,500,000 — **To be presently issued, $4,000,000**

To be dated July 1, 1923 — **Bonds presently issued to mature $200,000 on each July 1, 1924 to 1943, both inclusive.**

Interest payable semi-annually January 1st and July 1st at the office of the Fidelity Trust Company, Philadelphia, Trustee, without deduction of the Normal Federal Income Tax up to 2%. Coupon bonds in denomination of $1,000, registerable as to principal only. Redeemable as a whole or in part at 102½% and accrued interest on thirty days' notice.

Pennsylvania four mills tax and any Maryland tax up to four and one-half mills refunded to holders resident in the respective states

Mr. Henry T. DeBardeleben, who will be President of the new Corporation, has summarized his letter of June 20, 1923, as follows:

SECURITY: "These bonds will be secured, in the opinion of counsel, by a first lien on property of the Corporation, conservatively valued at $7,678,305.

PURPOSE: The proceeds of these $4,000,000 bonds will be applied to payment in part for the properties of the Corona Coal Company, the DeBardeleben Coal Company, Inc., and its subsidiaries and the Empire Coal Company.

BUSINESS AND PROPERTY: The properties of the DeBardeleben Coal Corporation will consist of approximately 50,000 acres of unmined coal lands, of which the mineral rights of 46,800 acres will be owned in fee and the balance controlled under favorable leases, situated in Alabama, in the heart of the well-known Warrior Coal Field. The actual tonnage produced for the five years ended December 31, 1922, has averaged annually 1,114,435 tons.

Mr. Edward V. d'Invilliers has estimated the recoverable proven coal from these properties to be in excess of 64,500,000 tons, with an additional indicated tonnage not yet proven of 80,000,000 tons. The properties are underlaid by several veins of bituminous coal, and 75% of the proven acreage is underlaid by the Black Creek and Corona seams, constituting the best types of fuel produced in the Warrior field.

Transportation facilities are furnished by the St. Louis-San Francisco Railway system and the Southern Railway Company, supplemented by navigation on the Warrior River. Through its subsidiary, W. G. Coyle & Co., Inc., the Corporation will have complete facilities for bunkering at New Orleans and for retail delivery in that city. The Corporation also has especially advantageous markets for bunkering at and export from the ports of Pensacola and Mobile.

The management will be in the hands of those who have had a life-long experience in the Warrior Coal Field.

SINKING FUND: The mortgage securing these bonds will provide for a sinking fund of 10 cents per ton on all coal mined from the properties, to be applied first to the serial payments as due and any excess to be used to call bonds of the latest maturity outstanding at 102½ and accrued interest, unless such bonds can be purchased at a lower price.

EARNINGS: The combined net earning of the companies to be acquired, available for depreciation, depletion, interest and Federal taxes, for the five years ended December 31, 1922, have averaged $1,052,775, or in excess of twice the total maximum annual interest and principal payments on this issue. In no year of these five has there been a loss from the operation of any individual company."

The property of the Corporation has been examined and valued for us by Mr. Edward V. d'Invilliers, Geologist and Mining Engineer; its books and accounts have been audited for us by Messrs. Lybrand, Ross Bros. & Montgomery; and all legalities are being passed upon for us by Messrs. Dickson, Beitler & McCouch, Philadelphia, and by Messrs. Percy, Benners and Burr, Birmingham, Alabama.

Delivery will be made in the form of interim receipts or temporary bearer bonds exchangeable for definitive bonds, when, as and if issued and received.

We offer these bonds, if, as and when issued and received by us, subject to the approval of our counsel, at the following prices:

July 1, 1924,	maturity at	100.48	and accrued interest, to yield about	6%
July 1, 1925,	" "	100.00	" " " " "	6½%
July 1, 1926,	" "	99.75	" " " " " over	6½%
July 1, 1927-1943	" "	99.50	" " " " " "	6½%

DREXEL & CO. — **CASSATT & CO.**

GRAHAM, PARSONS & CO.

The letters he forgot to mail!

[AN OLD FAMILIAR STORY WITH A DOLLARS AND CENTS APPLICATION]

WHY do men forget to mail letters? (We're informed even the best of them do it.)

Probably for the same reason they leave packages on trains.

And we suspect the same reason explains why bond-holders neglect to clip coupons until long past due—a slip which costs real money.

The plain fact of the matter is that there are not enough hours in the day for busy men.

Yet the ownership of securities, the collection and care of income-yielding investments, require constant watching to guard against loss. Such being the case, why not free yourself of the anxiety by depending upon people who make it their business to watch for you? If you wish to spend more time making money, why not let others spend *their* time keeping track of it for you?

The Seaboard offers you a service more comprehensive than any name we can give it. Securities Safekeeping Service, we call it, but some of our customers call it financial secretaryship. It operates like this:

You bring us your bonds, mortgages, or other securities, with a letter of instructions (which we carry out, holding your property safe in our vaults).

We collect the income when due, and credit it to your account or distribute the money as you direct. We prepare necessary ownership certificates. We keep you posted when possible regarding stock dividends and rights to subscribe for new securities, regarding bonds called for redemption and regarding other events which affect your holdings, such as the organization of protective or reorganization committees. Upon request, we execute orders to buy and sell, and offer suggestions as to changes in investments. We keep conveniently at hand for you, a record of your investments, saving you all kinds of trouble in filling out your income tax returns.

It may interest you to learn that this worry-and-money-saving service can be secured at very small cost. If you would like to learn more about it we suggest you get in touch with our Trust Department, either in person, by mail, or phone Rector 5311.

TRUST DEPARTMENT

The Seaboard National Bank

OF THE CITY OF NEW YORK

Mercantile Branch: 115 BROADWAY, *at Cedar Street*

Main Office BROAD AND BEAVER STREETS — *Uptown Branch* 20 EAST 45TH STREET *Near Madison Avenue*

The Bank of Canton, Ltd.
NEW YORK AGENCY, 1 WALL ST.
A Chinese Bank conducted by natives, transacting a banking business of every description with the Far East. Bills, checks and other documents collected.
HEW FAN UN, Agent
TELEPHONE WHITEHALL 7880-7881
Inquiries and correspondence invited.

T *Legal for Trust Funds in New York State*

1st Mortgage 6% Bond

Valuation of real estate and buildings is more than twice the amount of the loan.

Company established since 1876.

Property located in heart of retail business center of Brooklyn.

Earnings at the rate of about 4½ times interest charges.

Price to Yield over 6%

Circular D-6 on request.

THROCKMORTON & CO.
INVESTMENTS
115 BROADWAY • NEW YORK
Telephone Rector 1060

MORE CAPITAL

If in need of additional capital to carry on your enterprise, consult the Business Opportunities columns of The New York Times; or state your needs in an announcement. Bank and business references required.—Advt.

If You Contemplate a Trip

You will be interested in the pamphlet which we issued recently describing our Circular Letter of Credit. Our Circular Letter of Credit does not only provide for the safe and convenient carrying of funds, but it offers the traveler a complete banking service during his entire trip.

Bank of New York & Trust Co.
Capital, Surplus and Undivided Profits over $15,000,000
Banking Office 48 Wall Street — *Trust Office* 52 Wall Street
Madison Avenue Office at 63rd Street

Buyers of Bills
and sellers of Drafts and Cable Transfers on *South Africa and Australasia*
NATIONAL BANK of SOUTH AFRICA Ltd.
New York Agency, 44 Beaver St.
LEOPOLD K. MORGAN, Agent
BOMBAY LONDON ANTWERP

Mahlers Bank
Member Amsterdam Stock Exch.
AMSTERDAM, HOLLAND
All business in Dutch and Dutch-East Indies shares and bonds transacted. Checks and cable transfers. Deposits in Dutch and foreign currencies.
We specialize in internationally quoted stocks and bonds. Correspondence cordially invited.
TELEGRAMS:
STEADYAN Amsterdam—for shares and bonds.
SPERDIGIT Amsterdam—for foreign exchange business.

RADICALS IN POWER AS MINERS CONVENE

Capellini Gains the First Move at Meeting of the United Mine Workers.

DEMANDS PART IN DEALS

Operators Fear His Wage Program, but Hope President Lewis May Curb His Plans.

Special to The New York Times.

SCRANTON, Pa., June 26.—The tri-district convention, representing 150,000 miners in the anthracite fields, Districts 1, 7 and 9, United Mine Workers of America, opened in Town Hall today. The 500 delegates devoted both morning and afternoon sessions to routine organization, preliminary to formulating of new demands when the present wage contract with the mine owners expires, Aug. 31. The final terms are to be presented to the operators at a conference early next month.

Rinaldo Capellini, radical President-elect of District 1, with 70,000 members, appeared today to hold the voting strength as revealed in a surprise manoeuvre sprung by his followers. Despite opposition, they managed to obtain the floor for their leader and gave him opportunity to score with a short address which took the miners by storm. The move apparently was calculated to demonstrate to the convention how firm Capellini's hold had become.

The young Italian did not unmask the real program he is expected to launch during the coming session, but he voiced a demand that his newly-elected administration be made a party to all dealings with the operators, even though he will not be inducted into office until Aug. 1.

Capellini's unlooked for demonstration increased the fear among mine owning interests that he had come into the convention with a majority that might force demands for a wage increase of from 10 to 20 per cent. Scranton operators commented that higher pay this year was impossible because the public would not tolerate higher coal.

Another measure which it was feared Capellini would use his proved strength to put over was that of clipping the wings of the Scale Committee which is to meet the operators. His radical followers would have the committee forbidden to recede in case of a deadlock with the operators from any terms the convention names, it was understood.

Lewis Eagerly Awaited.

Arrival today of John L. Lewis, International President of the Mine Workers, was accordingly eagerly awaited. Both Capellini's opponents and coal interests in general looked to Mr. Lewis as the only one to cope with the Italian leader. Despite Capellini's tactical gain today, it was felt by some that the greater convention experience of the Administration forces would tell before the week was out.

Mr. Lewis received the customary election as permanent Chairman. Thomas Kennedy, President of District 7, was chosen acting Chairman until his arrival.

Something of the general concern over what this convention might do was echoed in the official welcome extended to the delegates by Mayor John F. Durkan and the clergy. Caution was sounded indirectly throughout, together with appeals for sober counsels, because "the eyes of the country are upon you."

Bishop Michael J. Hoban, head of the Roman Catholic Diocese of Scranton, said:

"Study carefully all questions before you, and if any one presents to you anything unAmerican or unChristian, stand up like brave men against them. There is a danger in this country of a radicalism of the worst kind. Understand, however, a man may be a Radical and do the right thing. Mussolini did a vast amount for the tranquillity and prosperity of Italy.

"While naturally you must think of yourselves, you should also think of your fellowmen and listen to reason. Be careful of the ultra-Radical notions being talked about in New York, Chicago, Milwaukee and certain other places. You can't change the world in twenty-four hours."

Bishop Hoban renewed his advocacy of the six-hour day, striking manifestly a popular note. He said the hazards of coal mining made six hours enough for men to spend in gas-filled chambers. In the orphanages under his supervision half the little ones were miners' children, he added.

Capellini Contradicts Bishop.

No better proof of Rinaldo Capellini's hold upon his men was needed than his direct contradiction of some of the prelate's remarks.

At the morning session Delegate Peter Panni of Local 1,296 of Capellini's district, after addresses by Mayor Durkan and Dr. T. T. Richards of the Welsh Baptist Church, moved that his chief be allowed the privilege of the floor in recognition of his recent election to the presidency. There was tension throughout the packed rows in anticipation of the "first blow" the Capellini party would strike. It passed, however, when Chairman Kennedy ruled the motion out of order because the session was proceeding on a set program.

Panni watched for his chance in the afternoon and repeated his motion, and wall-throated cheering was followed by Chairman Kennedy waiving the point.

Capellini arose and proceeded to the platform amid an ovation. He seemed in his twenties—dark, erect, with flashing eyes, and with his right arm gone at the shoulder. Scranton tells that he lost that arm working in a mine at Pittston, and that the company quibbled on compensation. Feeling that he had been unjustly treated, according to the story, Capellini disappeared for a couple of years, studied English, and reappeared a leader. His sway is now regarded as supreme in the Pittston district.

Capellini took issue at once with Bishop Hoban.

"My purpose is to see this convention conducted in a proper spirit," he explained. "I want to tell you gentlemen we don't want any Mussolinis in this country. I want to tell you that Benito Mussolini has ruined organized labor in Italy. Organized labor there is shot to pieces after thirty years of great effort.

"And we would need no orphan houses in this country if the mines were well taken care of and if miners were paid right wages."

"Stand on Right," Capellini Urges.

"We are about to negotiate a new contract. Put in what you think is right and fair, and when you think it right you want to stand on what is right at all times."

Capellini named among the important issues the proper weighing of coal so that men would not have to load three cars at $1.90 and "the universal eight-hour day." He asked for a general grievance committee of all companies so that the miners could compare notes on local conditions.

"We ought to find out what the other fellows make; why it is, for instance, one fellow receives 90 cents and the other fellow $2 a ton," he said.

"We have heard many times the word 'radical.' No word is more abused. No men are more crucified than those who go out to do their bit. I've done it. I know. Twenty dollars a day is not too much wages, but working men haven't got that for years. I've been a live long enough to see the United Mine Workers' 105 per week, in union, 100 per cent. in wages and 100 per cent. in brotherhood and love.

"Finally, I want a harmonious, orderly convention, and if you have got anything in your head or in your chest to spill, spill it here, not outside."

Take Capellini Seriously.

Scranton operators say they take Capellini seriously. His meteoric rise, they assert, makes him a coming man. Some feel that his sweeping defeat of William J. Brennan for the control of District 1, the largest in the hard coal fields, makes him a factor in the national councils of the United Mine Workers—a useful aid to the present administration or an unmitigated embarrassment, whichever way he jumps.

One neutral district leader said of him: "Responsibility may tone Capellini down and provide in him the man District 1 has needed for ten years to unite all factions."

Proposal to establish a miner-owned life insurance company to provide policies miners are now unable to secure from insurance companies because of their unattractiveness as risks was introduced today. The company, which would be called the John Mitchell Mutual Life Insurance Company, was described in a resolution originally introduced by District 9.

The matter was referred to the Committee on Resolutions to be reported out later in the convention. A motion of one delegate that it be tabled was lost.

Adjournment was taken until 10 o'clock tomorrow morning.

WEBB URGES CAPITAL LEVY.

Would Impose It Upon Fortunes Beyond £5,000 to Meet War Debt.

Copyright, 1923, by The New York Times Company.
Special Cable to THE NEW YORK TIMES.

LONDON, June 26.—After a lapse of ten years the annual conference of the Labor Party is again being held in London. The conference, which opened today, was attended by the record number of 900 delegates, although the affiliated membership of the party has dropped from just a little more than 4,000,000 to 3,310,000.

Sidney Webb, M. P., retiring Chairman of the Executive, presided. In the course of his address Mr. Webb said the Labor Party held that peace treaties failed because they ignored economics and morality. Europe could no more be rebuilt upon the passions of hate, or of greed and of fear than upon anger and violence. He declared that the indispensable step to any stable economic order in this country was a war debt redemption levy on fortunes exceeding £5,000.

An application for affiliation from the Communist Party was discussed on the recommendation by the executive that it be not accepted. The debate on the question included a speech by Frank Hodges, who said that the Communist Party was based on a constitution which was the antithesis of that of the Labor Party. It would be madness for those who believed in political democracy to have affiliated with them those who declared that political democracy was of no avail. In order to be loyal to the constitution of the Labor Party, he said, Communists must be disloyal to Moscow. Russia had nothing to teach the political democracy of Western Europe.

On a card vote the result was: For affiliation, 866,000; against it, 2,880,000.

SPECIAL DELIVERY RECEIPTS

Signatures for Mail Delivered by Messenger Resumed July 1.

Postmaster Morgan announced yesterday that beginning on July 1 the taking of receipts for special delivery mail will be resumed. Special delivery messengers, upon the delivery of every special delivery article, will procure a receipt from the person addressed or someone authorized to receive it.

However, if the addresses is temporarily not in and no person is in to receive mail, special delivery ordinary mail will be placed in the usual mail receptable (including door-slots) on the reasonable assumption that the addressee will shortly return and that such a course would be preferable to returning the mail to the post office. When a special delivery messenger leaves a special delivery article in a mail receptable or delivers it to a hall attendant, a notice to that effect will be left under the door, except in cases where a door slot is used.

Where there is no receptable, a notice will be left informing the addressee of the attempted delivery and that the mail can be obtained by calling at the post office prior to the next delivery by carrier.

TWO BROKERS INDICTED.

Reginald Grant and Victor McPherson Charged With Larceny.

Reginald Grant, 24, of 3,456 Broadway and Victor McPherson, 28, of 218 West 141st Street, brokers, were indicted yesterday by the Grand Jury on larceny charges, and later were released on bail when they pleaded not guilty before Judge Koenig in General Sessions.

Grant, who formerly had an office at Broadway and Forty-second Street, was alleged to have defrauded Mrs. Isabella McGlynn of Port Chester, N. Y., of $500 worth of New York Central stock which she gave him as collateral for an investment on April 25 last. He was arrested at his new office at 2 Rector Street in the latter part of last week, and his bail of $2,500 was continued.

McPherson, who was put under $1,000 bail when arrested, was alleged to have defrauded Mrs. Mary Cherry of 2,335 Seventh Avenue out of $200 worth of stock in the same manner on May 16 last. Both brokers were alleged to have sold the stock and pocketed the proceeds.

FIGHTS FOR CURB SEAT.

Market Must Show Why Ex-Broker Should Not Be Reinstated.

Benjamin Alexander, who was suspended by the New York Curb Market Association on June 20, began suit in the Supreme Court yesterday to compel his reinstatement. Alexander asked for an order directing his restoration to full membership and restraining the Curb from interfering with his rights.

Alexander charged that the Curb unjustly deprived him of a profitable brokerage business and sold his seat for $5,000, whereas it was worth $10,000. He said that he was not guilty of the charges against him.

RAISES RAIL SHOPMEN'S PAY

Two Cents an Hour Increase by the Delaware & Lackawanna.

SCRANTON, Pa., June 26.—The Delaware, Lackawanna & Western Railroad will increase the wages of its shopmen two cents an hour beginning July 1. Notice to that effect was posted at all shops of the system today.

First-class mechanics who have been receiving 80 cents an hour will now receive 82. The new rate for others follows: Grade B, 77 cents; Grade C, 74 cents; Grade D, 72 cents; Grade E, 60 cents.

There has been a strike on at the Lackawanna shops since July 1, 1922.

FINANCIAL NOTES.

The American Exchange National Bank has been appointed trustee for an issue of $300,000 6 per cent. gold bonds of the Nassau County Water Company.

The Mechanics & Metals National Bank has been appointed Trustee under indenture securing the $3,000,000 Home Wire Company three-year 6 per cent. sinking fund gold notes, and transfer Agent in New York of the Calumet & Hecla Mining Company's capital stock.

Jerome B. Sullivan & Co. have issued a circular on the possibilities of Mexican securities comprised in the agreement between the Mexican Government and the International Committee of Bankers on Mexico.

PASS TAX ORDINANCE FOR HOME BUILDERS

Measure Extends Exemption to Jan. 1, 1932, on Structures Started Before April, 1924.

NOW UP TO THE MAYOR

Limit of $15,000 Is Placed on Multi-Family Buildings—Vote Stands 61 to 5.

The Board of Aldermen adopted a tax exemption ordinance yesterday, to continue with slight modification the one that has been in existence for the last two years. It was introduced by Frank A. Cunningham, Chairman of the Board's Finance Committee. After considerable debate the ordinance was passed by a vote of 61 to 5. It now goes to the Mayor for his approval or rejection.

The new measure is similar to the old one with respect to the exemption of $5,000 on one-family homes and $10,000 on two-family homes. There is a difference, however, regarding multi-family homes. The new ordinance reads:

"It is hereby determined that until Jan. 1, 1932, new buildings in the City of New York, planned for dwelling purposes exclusively, except hotels, shall be exempt from taxation, as herein provided, for local purposes other than assessments for local improvements during construction and so long as used or intended to be used exclusively for dwelling purposes, or if a building of four stories or more in height used exclusively for dwelling purposes above the ground floor, provided construction was completed since April 1, 1920, or, if not so completed, that construction be commenced before April 1, 1924, and completion for occupancy be effected within two years after such commencement, or, if on Sept. 27, 1920, in course of construction, within two years thereafter.

"It is further ordained that such exemption shall be granted to the extent only of $1,000 for each living room, including the kitchens, but not including the bathrooms, in each such building, provided that the total amount of such exemption shall not exceed, for every single family house coming within the terms of the statute, $5,000 of the value of the building, and for every two-family house coming within the terms of the statute, $10,000 of the value of the building, and for every multi-family house coming within the statute, if construction be commenced after April 1, 1923, and before April 1, 1924, and completion for occupancy be effected within two years after such commencement, $15,000 of the value of the building, and if the construction of such multi-family house was completed since April 1, 1920, and prior to April 1, 1923, or its construction was commenced prior to April 1, 1923, and completion for occupancy be effected within two years after such commencement, then an amount of the value of the building equivalent to $5,000 for each separate family apartment therein.

"This ordinance shall take effect immediately upon approval by the Board of Estimate and Apportionment."

An amendment to the old ordinance presented by Alderman Bruce M. Falconer, Republican, was defeated by a vote of 35 to 9. He favored tax exemption upon homes for which the rent was not in excess of $17 per room per month. William T. Collins, Vice Chairman of the Board, said that speculators in multi-family apartments obtained manifold financial advantages, some receiving as high as $100,000 tax exemption.

"It was not to aid that class of builders that tax exemption was placed on the statute books," said Alderman Collins, and for that reason it was decided that the best interests of both the working people and the city treasury would be served if the one, two and multi-family houses only were granted the best exemption advantages."

PLAN BROADWAY PROJECT.

Big Apartment House to Cost $1,500,000.

Plans have been filed for a fourteen-story elevator apartment building, to be erected on the northwest corner of Broadway and Eighty-eighth Street, on plot approximately 100 by 186 feet, by the Octo Building Corporation (Joseph and Samuel H. Golding).

The apartments are arranged in suites of four to seven rooms. The architects are W. L. Rouse and L. A. Goldstone. The estimated cost of the structure is $1,500,000.

Some of the stores and apartments have already been rented from the plans. Construction work is to start immediately.

FOREST FIRE SPREADS.

New Jersey State Troopers Called Out Near Brunswick.

NEW BRUNSWICK, N. J., June 26.—A forest fire that started Sunday night near Franklin Park, a village about five miles west of here, spread so rapidly late today that State police from Trenton, together with fire fighters from various parts of the surrounding country were called out.

About fifteen square miles of timber land have been razed by the flames, which tonight were spreading rapidly through the remaining fifteen square miles of wooded territory in the tract. Several barns have been burned, including a large structure on the Hooper farm. The Hooper homestead is still standing. State troopers said tonight. They could see it from a distant hill, but were unable to penetrate the burning woodland to ascertain whether the family had fled to safety.

Office Staff Unloads Baggage.

When the America of the United States Lines arrived yesterday at her pier in Hoboken from Bremen, the places of the striking longshoremen were taken by the office staff and members of the operating department in Hoboken, who handled the baggage. There was very little delay in getting the passengers away from the pier. Among the cabin passengers was James Wise, a son of the Rev. Stephen S. Wise, who became ill in France after being there only two days.

Saginaw Will Restore Street Cars.

SAGINAW, Mich., June 26. After being without street cars and depending on unorganized jitney buses for nearly two years Saginaw yesterday voted almost 3 to 1 in favor of a fifteen-year franchise for the operation of street cars with motor bus auxiliaries and extensions. The franchise provides for the organization of a new transportation company, two-thirds of the directors of which are to be Saginaw citizens. The cash fare will be ten cents with tickets at four for twenty-five cents.

Gov. Hardwick Gets Federal Place.

WASHINGTON, June 26.—Thomas W. Hardwick, retiring Governor of Georgia, was appointed today to membership on the Legal Advisory Council of the Department of Justice War Frauds Division.

Bill Limits Canada's Pulp Exports.

OTTAWA, June 26.—The House of Commons today gave a final reading to a bill to empower the Government to prohibit the export of pulpwood. The bill now goes to the Senate for approval.

SAY MORSES DIVERTED FUND

Used Bonds to Back Groton Company, Government Contends.

WASHINGTON, June 26.—Government counsel presented today to the jury in the Morse trial evidence designed to show that the Morses failed to keep an agreement with the Emergency Fleet Corporation to use the proceeds from a $2,000,000 bond issue on their Alexandria (Va.) shipyard to pay off the yard's debts and to complete the construction of ships building there for the Government. In entering this agreement the Fleet Corporation canceled deeds aggregating $1,750,000, which it held on the Alexandria plant as security for loans.

Of the $2,000,000 in bonds, $800,000 was used as security for the debts of the Groton Iron Works early in 1920, at a time when the Government contends, that company was in financial difficulties. Later it went into the hands of a receiver. Defense counsel sought to show that the Virginia corporation was responsible for the debts of the Groton company, but Justice Stafford excluded this line of cross examination.

According to the books, $200,000 of the bonds was used as security for cargo claims against the steamship Huron, a Morse-owned craft. Much of the remainder was used as security for debts of the Virginia company to various creditors.

SUSTAINS WHEELOCK WILL.

Jury Decides for Widow in Contest Over $450,000 Estate.

The special jury, which for the last three weeks has been trying the contested will of the late George A. Wheelock, bookmaker and one-time President of the Metropolitan Turf Association, before Surrogate J. P. O'Brien, yesterday returned verdict sustaining the will, after being out nine hours.

The will, which was executed by Wheelock on Jan. 12, 1922, was contested by a brother and sister, William Addison Wheelock, 998 Fifth Avenue, and Mary Elizabeth Griffith, Granite City, Ill., who alleged their kinsman was of unsound mind and unduly influenced by his wife, Julia A. Wheelock of 33 Park Avenue, when he executed the document which bequeathed to her practically all of his $450,000 estate.

This was denied by the widow, who alleged the mind of her husband did not become affected until last March, when it was claimed by her and testified to by many of her witnesses that Wheelock went to a house with a chance acquaintance on Lexington Avenue, met two "burlesque queens," and drank a glass of whisky, after which he did not know what had happened until he came to his senses in the East Fifty-first Street Police Station, after being taken there by a policeman. Witnesses testified that Wheelock told his wife and friends following this incident that he believed the whisky was drugged.

Gildersleeve Left $185,361.

The estate of former Supreme Court Justice Henry A. Gildersleeve, who was an official referee at the time of his death on Feb. 27 last, was valued yesterday at $185,361. Mr. Gildersleeve left all his property to his wife, Mrs. Virginia Gildersleeve. He had $164,870 in securities, of which $101,500 represented 2,000 shares of the Texas Company. He also held 100 shares of the Underwood Typewriter Company worth $15,000 and 200 Midland Securities worth $25,000.

Denies Baldwin Locomotive Report.

Samuel M. Vauclain, President of the Baldwin Locomotive Works, yesterday denied that the company is planning to readjust its capital structure, according to reports received in the financial district from Philadelphia.

THE TREASURY STATEMENT.

Special to The New York Times.

WASHINGTON, June 26.—Revenue receipts and expenditures as at close of business June 23:

Receipts.	This Month.	Corresp. Period. Last Year.	Fisc. Yr. 1923.	Corresp. Period Fisc. Yr. 1922.
Customs	$39,108,445.45	$29,540,985.45	$561,014,797.95	$347,122,496.57
Intnal rev.—income and profits tax	$336,799,559.71	$71,959,553.86	1,648,220,742.10	2,044,658,804.53
Misc. internal revenue	66,259,466.19	61,084,833.15	914,706,966.29	1,126,788,150.55
Misc receipts, proceeds Govt.-owned securities, foreign obligations:				
Principal			$1,656,907.64	48,624,990.00
Interest	60,115,000.00		207,382,947.96	26,548,513.03
Railroad securities	665,849.82		99,292,158.01	
All others	15,623.02	4,219.74	46,355,958.57	36,070,139.49
Trust fund rcts. (reappropriated for investment)	2,321,804.13	943,785.06	30,446,692.73	41,063,904.20
Proceeds sale of surplus property	13,075,261.57	19,922,984.59	96,704,495.97	112,450,653.28
Panama Canal tolls, &c	1,434,766.47	963,805.58	16,716,435.51	11,455,261.12
Rcts. from misc. sources credited direct to appropriations	5,187,433.96		65,218,993.27	
Other miscellaneous	20,218,906.38	80,356,046.59	241,613,914.85	265,239,701.57
Total ordinary	$553,217,216.69	$41,4,707,164.04	$3,929,371,242.96	$4,050,875,506.63
Excess of ord. rcts. over total exp'ts chargeable against ord. receipts	247,269,263.73	150,396,253.86	277,028,609.89	843,015,008.16
Total ord. expend	$336,630,652.96	$284,687,160.18	$3,249,853,748.49	$3,292,524,705.47

RUHR STILL BUYING FOREIGN CURRENCY

People Ignore Berlin Order, but Most Banks Obey—Food Situation Normal.

Copyright, 1923, by The New York Times Company.
Special Cable to THE NEW YORK TIMES.

DUESSELDORF, June 26.—Small confidence is shown here in the success of the German Government's efforts to stabilize the mark, and despite its interdiction, the inhabitants of the occupied territory continue to buy all foreign currency they can afford rather than trust their own.

The banks, it is true, mostly following the new orders, refuse to sell marks to private buyers, which is causing some inconvenience. Many persons yesterday and today made a series of unsuccessful visits, wandering from one bank to another, while numerous foreigners, unable to obtain marks, were put to considerable difficulty and had to announce that they were unable to pay their hotel bills.

Some establishments in Düsseldorf and Cologne have closed their doors altogether, others have ignored the ruling, but the majority invariably reply: "We are forbidden to buy foreign money."

I learn that the French authorities have decided to decree that the regulation restricting the buying and selling of francs is applicable to the occupied territory and that General Degoutte will issue an order to this effect tomorrow. Banks refusing to obey will be closed.

The food situation continues unchanged and all fears of a shortage are unfounded the French say. For two days now more than 500 cars of food have reached the Ruhr, well above what is needed.

According to high authority the number of cars required to feed the Ruhr has been very much overstated. Before the French occupation, this authority said, an average of 300 reached the Ruhr daily. Following the occupation the Germans in order to ensure themselves against risk of shortage, which might endanger the stamina and moral resisting powers of the population, commenced intensified importation, bringing the number daily up to 550 and even 600 carloads. This enabled large stocks of supplies to be accumulated.

When the remaining important railroad stations were seized by the French, momentary difficulties arose concerning distribution, and at one or two points a local shortage occurred of bulky foods, such as potatoes, shifted by automobiles in insufficient quantities.

Adjustment of transport arrangements, together with the return by the French to the Germans of certain railway stations, has now restored conditions to normal.

MAY TAKE SHIP ROUTE BIDS.

But Shipping Board Will Insist on Continuity of Service, Farley Says.

WASHINGTON, June 26.—Continuity of service will remain the basic object of the Shipping Board, regardless of what method of operating its fleet is decided upon, Chairman Farley said today after the first formal meeting of the board since he took office. Every move will be weighed, he explained, to determine whether it might injure the "remarkable record of service to shippers so painstakingly constructed by the previous administration."

Negotiations still are in view, the Chairman said, with half a dozen bidders for routes, but at the same time the committee appointed to report a plan for Government operation is actively engaged in formulating its report. Some of the bids under consideration, notably two for Pacific routes, are said to comprise an offer which was in every way acceptable to the board, but requirements as to guarantee of service remain to be met.

Bad debt losses are *your* biggest business risk. You can't foresee when they are going to hit you, or from what source, or to what extent.

But you can safeguard against them; you can make your book accounts an absolutely *known* quantity.

Take a tip from one of our policyholders who writes us: "We wish to emphasize the fact that the American's Policy of Credit Insurance appeals to us particularly as protection against unforeseen and accidental happenings."

Don't put it off—investigate *now*. Write or phone.

The AMERICAN CREDIT-INDEMNITY CO. OF NEW YORK
J. F. McFADDEN, PRESIDENT

Credit Insurance Exclusively for Over 30 Years

J. F. HALLWEGEN, General Agent
104 Fifth Ave.—Phone Chelsea 3000.
55 John St. Phone Beekman 7201.
New York City, N. Y.

To Owners of Securities Bearing July Coupons

WILL YOUR July interest be deposited in your bank account promptly? Have you clipped all your coupons? Have you prepared your ownership certificates? Have you presented your maturing bonds for payment, and made arrangements for the prompt re-investment of your funds?

You can deposit your securities with us in a CUSTODY SERVICE ACCOUNT, and we will attend to the prompt collection of all income and principal for you, crediting it to your checking account or forwarding it, as desired. We will notify you of maturities in advance, recommending, when requested, re-investments suited to your needs. Whether you are at home or absent from the city you can always direct the sale, deposit, or delivery of your securities by mail or telegram.

In addition, we will endeavor to keep you informed as to certain matters which may affect the value of your securities. We will also review your holdings, on request.

Our descriptive booklet, "The Care of Your Securities," will be sent on request.

MAIN OFFICE 140 Broadway | FIFTH AVENUE OFFICE Fifth Ave. and 44th St. | MADISON AVENUE OFFICE Madison Ave. and 60th St.

Guaranty Trust Company of New York

A bank that has satisfactorily served for sixty-seven years the general banking needs of a commercial clientele.

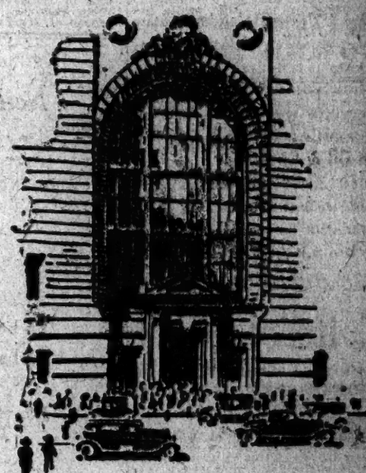

214 Broadway

Highly developed Trade and Credit Information.

Foreign Exchange; Commercial and Travelers' Credits issued; Correspondents in all principal cities in the world.

Corporate and Personal Trust; Safe-keeping of Securities and Collection of Income.

Investment Service for Customers.

Safes in our Safe-Deposit Vaults at moderate rental

THE NATIONAL PARK BANK OF NEW YORK
Organized 1856

The New York Trust Company
Capital, Surplus & Undivided Profits - - - $27,500,000

COMMERCIAL BANKING

100 Broadway
57th St. & Fifth Ave. 40th St. & Madison Ave.

FINANCIAL NOTICES.

TO THE HOLDERS OF ORIENTAL REPUBLIC OF URUGUAY External Debt 8% Gold Bonds 1915

The Equitable Trust Company of New York, as Fiscal Agent of Oriental Republic of Uruguay External Debt 8% Gold Bonds 1915, has received $7,750 as an amortization fund, which, together with an unexpended balance remaining in its hands of $197.91, is available for the purchase of the above bonds and hereby invites tenders of the above bonds for sale to the amortization fund at a price below par and covered interest to exhaust $8,047.91. Sealed tenders addressed to the "Trust Department" will be opened at the office of The Equitable Trust Company of New York, 37 Wall Street, at 12 o'clock noon, July 2, 1923, and should be endorsed "Tenders for the amortization fund of the Oriental Republic of Uruguay." The right is reserved to reject any and all tenders.

New York, N. Y., June 26, 1923.
THE EQUITABLE TRUST COMPANY OF NEW YORK
Fiscal Agent Oriental Republic of Uruguay.
By LYMAN RHOADES, Vice President.

NOTICE TO STOCKHOLDERS OF PENN Electric Smelting Corporation — Notice is hereby given that a special meeting of the stockholders of the Penn Electric Smelting Corporation will be held on Friday, July 27th, 1923, at 4 o'clock P. M., at Room 2,710, No. 165 Broadway, New York City, for the purpose of voting upon a proposition that the corporation be forthwith dissolved, and for such other business as may properly come before the meeting.

H. O. FERRIDAY, Secretary.
Dated June 15, 1923.

American Surety Co.
Bankers Trust Co.
Bank of Commerce
Central Union Trust Co.
Chase National Bank
Continental Ins.
Fidelity-Phenix Ins.
Fifth Avenue Bank
Great American Ins.
Guaranty Trust Co.
National Surety Co.
National Liberty Ins.
New York Trust Co.
Travelers Stock & Rts.

Bank and Insurance Stock Booklet Sent on Request.

Gilbert Eliott & Co.
Members New York Stock Exchange
26 Exchange Place New York
Tel. Bowling Green 6200.

Connecticut Ry. & Lighting 4½s, 1951
New England R. R. Cons. 4s, 1945
Manila R. R. Southern Lines 4s, 1939 and 1959
Salisbury & Spencer 1st 4s, 1945
Watherf. Min. W. & N. W. 1st 5s, 1930
New Orleans Gt. Northern 1st 5s, 1955
Chi., Terre Haute & S. E. Inc. 5s, 1960

Wolff&Stanley
72 Trinity Pl., New York
Telephone Rector 2920

Cent'l Aguirre Sug.
Fajardo Sugar
National Sugar
Savannah Sugar
New Niquero Sugar
W. India Sug. Fin. Pf.

Stone, Prosser & Doty
52 William St., N. Y. Hanover 7728

Indiana Service Issues
Oil Lease Dev. Stock & Bds.
Texon Oil & Land
Durant of Delaware Escrow
Star Motors Escrow
Kirby Lumber Com. & Pfd.
White Rock Mineral Springs

Bought, Sold & Quoted

C. C. Kerr & Co.
2 Rector St., N. Y. Phone 6780 Rector

McCown&Co
Land Title Building, Philadelphia
New York Phone:
Rector 8823 to 8832
Miller Lock 7s, '42
Ohio Trac. 5s, '36
Penn Mary Steel 5s, '37
Penn Mary Coal 5s, '39
Lehigh Val. L. & P.1st 5s,'43
Mid-Co.Petroleum 1st 8s,'27

J.K.Rice,Jr. & Co. Buy & Sell
Atlas Port. Cement
Bucyrus Company
Ingersoll-Rand
Singer Mfg.
WhiteRockMin. Sps.
W. Va. Pulp & Pap.
J.K.Rice,Jr.&Co.
Phones 4600 to 4610 John. 66 Wall St.,N.Y.

Continental Gas & Electric 5s, 1927
Northern States Power Com. & Pfd.
Standard Gas & Elec. Com. & Pfd.
H. M. BYLLESBY & CO.
Private Wires Chicago & Boston
231 Broadway Phone Rector 6160

AVON, GENESEO
& Mt. Morris
Minton & Wolff
39 Broad St., N. Y. Tel. Broad 4377

WE WILL SELL
300
White Rock Common
at 46
SLOANE, PELL & CO.
120 Broadway, N. Y. Rector 4900

BOARD-ROOM MANAGER WANTED
A New York Stock Exchange house desires the services of a board-room manager. Must be highest type character with best of references. Communications will be held confidential. Address
V 760 Times Downtown.

PRO-RATED OIL RUNS DEEMED WISE MOVE

Mid-Continent Fields to Limit Production to Their Marketing Facilities.

EXPECT 30% CUT IN OUTPUT

Geologists Believe the Wells in California Will Reach Peak Next Month.

Announcement by the Prairie Oil and Gas Company, the dominating factor in the mid-continent oil fields, and by other large purchasing agents in that territory that they had pro-rated the pipe line runs of crude oil from the fields to the refinery was looked upon in local oil circles as the most constructive step taken in the industry in months. The initiative in pro-rating was taken by the Prairie Company on Monday and was followed by similar action yesterday by the Sinclair Pipe Line Company and the Cosden Pipe Line Company. This is the first time since 1920 that an order has been given in the mid-continent fields to cut down the runs. No amount was mentioned in the order, according to advices received here, but it is presumed that the cut will approximate 30 per cent.

This action by the pipe line companies and purchasing agencies is expected to bring about a substantial curtailment in production, as no company will accept more oil than it can actually sell to the refiners. For several months the larger companies have been working on plans to curtail operations, but up to now, little success was met with because of the number of producers to be dealt with. The question of overproduction has been a serious problem to the industry since early in the year because consumption was not up to expectations owing to unfavorable Spring weather. On the other hand, the California fields have been running wild in bringing in new wells, and output in that field has been more than doubled within a year.

The pro-rating, however, is expected to produce a change for the better, especially in the statistical position of the industry, according to the opinion of local oil men. If production is not curtailed by the pro-rating, it is believed that another reduction in prices is inevitable.

In regard to California, it was pointed out that pro-rating has been in force in that section for some time, but without much success. This was due to the large number of small producers operating on town lots in the three principal fields in that State. However, leading geologists think the peak production will be witnessed in the three principal California fields in July and if such is the case, a falling off of 50 per cent. in output within ninety days is expected by geologists if the precedent of all new fields is maintained.

E. W. Marland, President of the Marland Oil Company, said:

"Producers in mid-continent fields are to be congratulated on the attitude of the Prairie Oil and Gas Company. If I understand the announcement correctly, it has adopted as a future policy the plan of producing only such oil as it can currently market and in periods of overproduction it will not connect up its pipe line system with new properties and will not increase its run from old properties when there is increased production in new fields. It should be commended on its determination to take care of old customers in preference to new patrons."

SUGAR STOCKS.

	Yester-day. Bid.	Asked.	Mon-day. Bid.
Caracas Sugar	12	15	12
Central Aguirre	55	57	55
Fajardo	110	113	110
Federal Sugar	60	65	60
Federal Sugar pf	90	100	90
Great Western	72	77	72
Godchaux	15	20	15
Godchaux pf	86		86
Holly	28	29½	28
Holly pf	79	80½	79
National	9	12	9
New Niquerp	102	106	102
Santa Cecelia pf	9	14	9
Savannah	61	64	61
Savannah pf	92	95	92
Sugar Est. of Oriente pf.	85	92	85
W. I. Sugar Fin. pf.	40	45	40

NEW INCORPORATIONS

New York Charters.

Special to The New York Times.

ALBANY, June 26.—Eighty new corporations, with an aggregate capitalization of $2,099,000, were chartered today. They include:

Lawlau Corp., Brooklyn, realty, $50,000; C. A. Wichter, M. J. Ramirez, G. Pfeifer. (Attorneys, Corner, Bell, Russell & McNulty, 375 Pearl St., Brooklyn.)

Commercial Poster-Ticket Service, Manhattan, $6,000; H. Chefer, C. Segal, J. Bumstad. (Attorney, H. W. Fried, 51 Chambers St.)

Snaider-Siegal Syrup Co., Brooklyn, fruit juices, $12,000; S. and S. Snaider, M. Siegel. (Attorney, G. H. Ittleman, 44 Court St., Brooklyn.)

Namier Realty Corp., Brooklyn, $75,000; D. Freiman, B. Cooperman, J. Breen. (Attorneys, Katz & Levy, 38 Park Row.)

10 Borough Shirt Shops, Bronx, $10,000; R. Deibel, M. Wieder. (Attorney, D. Friedmann, 205 Broadway.)

Jamestown Regulator Co., Jamestown, machine shop, $25,000; J. H. Miller, R. H. Hayes. (Attorney, F. M. Garfield, Jamestown.)

David Bell Co., Buffalo, makes screw machine products, $100,000; D. and A. M. Bell, W. J. Dugan. (Attorneys, Wilcox & Van Allen, Buffalo.)

Mutual Corp. of New York, Manhattan, jobbing and commission business, $50,000; R. S. Loth, C. G. Grossman, F. Schlatter. (Attorney, C. L. Schurz, 15 Park Row.)

Dunesti, Inc., Queens Corp., Manhattan, housekeeping articles, $50,000; S. M. Friede, C. N. Peacock, A. Barber. (Attorneys, Geller, Rolston & Blanc, 22 Exchange Place.)

Neuway Leasing & Holding Corp., Manhattan, $20,000; J. Wielar, S. Mindlin. (Attorney, A. Wieler, 261 Broadway.)

Olmstead Denison & Anthony, Manhattan, employment agency, $5,000; M. L. Anthony, E. G. Denison, J. G. Olmstead. (Attorney, J. S. Merriman, 141 Broadway.)

Selikoff & Schapiro Co., Manhattan, jewelry, $10,000; D. S. Elliott, D. and M. Schapiro. (Attorney, H. Druck, 141 Broadway.)

E. M. Maitz & Sons, Brooklyn, $5,000; E. J. Merrell, E. M. Wittner, A. Lader. (Attorneys, Anderson, Phillips & Moss, 44 Court St., Brooklyn.)

New Mapleton Realty Corp., Brooklyn, $10,000; A. H. Kurland, G. N. Eur. (Attorney, L. Linker, 50 Court St., Brooklyn.)

American Equitable Corp., Albany, realty and insurance, 2,500 shares preferred stock, $100 each; 5,000 common, no par value; active capital, $25,000; J. Eddy, O. F. Kinney, F. Roy. (Attorney, A. P. Smith, Albany.)

Bestyette Trading Corp., Manhattan, dry goods, $10,000; E. F. Spewak, M. Aronson, J. Klonsky. (Attorney, M. M. Helfgott, 23 West 42d St.)

Gewerts Homes Corp., Brooklyn, $10,000; B., N. and C. Gewertz. (Attorney, M. M. Gewertz, 375 Sumpan Av., Brooklyn.)

Frankela Realty Corp., Manhattan, $10,000; M. and S. Frankel, R. W. Greenberg. (Attorney, S. Honig, 198 Broadway.)

Redwood Holding Corp., Manhattan, $60,000; M. Reiner, M. Benedon, H. Bauman. (Attorney, M. M. Edelstein, 111 Broadway.)

Jacob & Kuppersmith, Fallsburg, Sullivan Co., hotels, $20,000; H. and A. Jacobs, A. Kupperamith. (Attorney, E. Baker, Hurleyville.)

Belmont Smelting and Refining Works, Brooklyn, 5,500 shares common, stock, no par value; active capital, $10,000; G. and V. Henning, L. O. Jury. (Attorneys, Thornton & Earle, 15 William St.)

New Amsterdam Bond Corp., Manhattan, $250,000; M. G. Hawke, R. Lader. (Attorney, G. D. Zahm, 552 5th Av.)

174 West 76th St. Corp., Manhattan, $50,000; A. Hyman, C. H. Meisner. (Attorney, S. M. Reiss, 220 Broadway.)

Crude Oil Vaporizer Co., Manhattan, $100,000; T. H. Barth, C. J. Nolan, C. E. Goehring. (Attorneys, A. Taylor, Knowles & Hack, 165 Broadway.)

Adel Realty Corp., Manhattan, $30,000; J. Wieler, S. Mindlin. (Attorney, A. Wielar, 261 Broadway.)

Otra Chemical Corp., Manhattan, drugs, &c., $5,000; C. Bode, O. C. Carpenter, E. F. Carney. (Attorneys, Holmes, Rogers and F. Carpenter, 20 Broad Street.)

Mackenzie, Bronx, kitchen dresses, &c., $50,000; M. and A. Mackenzie. (Attorney, I. H. Taylor, 51 Chambers Street.)

Wyoming Valley Realty Corp., Warsaw, $10,000; G. Porter, A. Akin. (Attorney, A. H. Lester, Warsaw.)

S. B.-R.-K. Holding Corp., Bronx, $5,000; H. L. Kaplan, B. Wertheim. (Attorney, H. R. Bettinger, 100 Broadway.)

Sacks-Kurman Silk Corp., Manhattan, $10,000; R. Sacks, A. Kurman, J. C. Robb. (Attorney, L. Dorfman, 1,755 Broadway.)

120 West 44th St. Corp., Manhattan, realty, $10,000; L. Johnston, A. Funk, M. W. Solomon. (Attorney, H. S. Leman, 233 Broadway.)

St. Marks Avenue Homes Corp., Manhattan, $25,000; N. Rogers, H. F. Doane, L. A. Israel. (Attorney, I. I. Apfel, 220 5th Av.)

Wellbuilt Homes, Queens, realty, $10,000; H. F. Doane, N. Rogers, I. Lichtman. (Attorney, I. I. Apfel, 220 5th Av.)

Shindler Bros. Hurleyville, farms and summer resorts, $10,000; B and A. A. Shindler, H. Reidler. (Attorney, B. Chess, 302 Broadway.)

Dougherty Development Co., Dunkirk gas and oil, $50,000; L. Dougherty, G. W. Woodin, Burke & Burke. (Attorneys, Warner & Woodin, Dunkirk.)

Guildhall Galleries, Manhattan, furniture, $5,000; Goodman F. Porch, R. Flaster. (Attorneys, Prince & Loeb, 19 Cedar St.)

Matica Realty Co., Buffalo, $150,000; E. M. Loyi, E. Prehmasi, J. Jacobstein. (Attorneys, Holender & Holender, Buffalo.)

Clakowit Realty Corp., Manhattan, $10,000; H. P. Vaughn, R. E. Barry. (Attorney, L. T. Williams, 57 Greenwich Av.)

Broadmont Construction Co., Brooklyn, realty, $10,000; S. C. Schiller, J. H. Schiller, J. H. Hoffman, R. Mendel. (Attorneys, Rick, Goodnick & Freedman, 215 Montague St., Brooklyn.)

Lorlis Real Estate Co., Manhattan, $10,000; P. A. Carney, J. Donohue. (Attorney, J. V. V. Olcott, 80 Maiden Lane.)

S. R. Hall & Co., Manhattan, make silk goods, $20,000; S. R. and W. S. Hall, T. A. Pratt. (Attorneys, Gilbert, Campbell & Barranco, 14 Wall St.)

Integrated Shipping Service, Manhattan, $20,000, G. V. Reilly, S. C. Wood, H. C. Hand. (Attorney, S. R. Ryan, 65 Cedar St.)

Western Drug Importers, Manhattan, $500,000; J. Bramwell, F. W. Oberkirch, G. F. Loeche. (Attorneys, Davis, Wagner, Healey & Holton, 120 Broadway.)

Danville Co., Manhattan, deal in furs, $10,000; M. Levine, B. A. Murphy, R. M. Frank. (Attorneys, Goodwin & Goldin, 378 Fulton St., Brooklyn.)

Hamilton Dress Mfg. Co., Manhattan, $5,000; I. Smith, I. Tannenbaum, S. Palchick. (Attorneys, I. B. Feinberg, 1,585 Pitkin Av., Brooklyn.)

Nalecods Service Corp., Buffalo, contractors; J. M. Hawkins, R. W. Fox. (Attorney, J. G. Less-Wing, Buffalo.)

526 West 111th St., Manhattan, realty, $50,000; A. White, M. H. Evans. (Attorneys, Lamb and A. D. Zinke, 120 Broadway.)

Rival Tailoring Co., Manhattan, $5,000; J. Endridge, S. Kesselman, J. J. Jacobson. (Attorneys, Jacobson & Jacobson, 299 Broadway.)

Wallant Homes Corpn., Brooklyn, realty, $10,000; M. F. Wallant, A. E. Eisenberg. (Attorney, W. Jacobs, 299 Broadway.)

Hamilton Feed Products Co., Brooklyn, grocery, $5,000; L. Kramer, L. and A. M. Willick. (Attorney, H. B. Cohen, 99 Nassau St.)

Wilentz & Co., Manhattan, furs, $25,000; S. Wilentz, V. Delsinger, A. Levitt. (Attorney, D. Kamberman, 15 Park Row.)

L. I. Holding Co., Brooklyn, realty, $5,000; B. and L. Kosen, L. Gwertz. (Attorney, A. S. Galitzka, 1,300 Surf Av., Brooklyn.)

Midwest Air Filters, Manhattan, make engines, &c., $200,000; W. J. Martin, F. H. Cooper, W. Shea. (Attorneys, Foley & Martin, 64 Wall St.)

Ideal 5-10-19 Cent Department Store, Brooklyn, $10,000; Mr Pitskin, M. Machta, H. B. Silverman. (Attorney, H. Rosenblatt, 220 Broadway.)

Bella-Realty Co., Far Rockaway, $10,000; B. Levy, F. Rosenfeld, I. Lewis. (Attorney, W. H. Goodenough, Jamaica.)

Universal Purchase Corp., Brooklyn, securities, $20,000; M. Palefsky, D. Hayuk, H. Goldberg. (Attorney, J. S. Eisinger, 19 Cedar St.)

W. Morrisen & Co., Manhattan, products and Poultry, $5,000; W. Morrison, L. Andr. Scheurer, G. Andt. (Attorney, I. Lowenbaum, 116 Nassau St.)

Binian Realty Co., Manhattan, $50,000; S. W. Steinberg, H. Rabinowitz, B. Duckowney. (Attorney, D. O. Geiger, 276 4th Av.)

Nestor Garage, Brooklyn, $30,000; B. Nelson, A. Loitz, J. Stein.

Rends H. Realty Co., Brooklyn, $5,000; I. Mackay, G. and T. W. Harden. (Attorney, I. Wollison, 130 Nassau St.)

Watson Geach Co., Manhattan, ores and metals, $30,000; W. Geach, N. Williams, A. Pelham. (Attorney, Shiland, Hedges & Pelham, 149 Broadway.)

Eastern Boulevard Bus Co., Manhattan, $10,000; A. C. and A. and K. Kohler. (Attorney, W. F. Kehoe, 111 Broadway.)

Comfort Events, Manhattan, publishers, $61,000; J. T. Nolan, M. L. Kelleher, V. F. Brown. (Attorneys, Delehanty, Giffin, Hanon & Evans, 115 Broadway.)

Avoidon Printing Co., Manhattan, $10,000; A. B. and S. Shapiro, S. Kashdan. (Attorney, L. J. Thompkins, 27 Cedar St.)

Grand Ladies' Tailoring Co., Manhattan, $5,000; H. Jarchower, N. Kreman, D. Swerdlik. (Attorney, Swerdlin, 260 Broadway.)

Case Pictures Corp., Yonkers, films, $15,000; I. Kapian, B. Cohen. (Attorney, M. Lewis, 366 Madison Av.)

Lee Gowns, Manhattan, women's apparel, $5,000; L. Rosenberg, A. J. Cincotta, J. Haberman. (Attorney, J. Z. Wechsler, 261 Broadway.)

Hall Mer Garage, Manhattan, $20,000; M. Halpern, N. and S. Loomer (Attorney, J. Z. Wechsler, 261 Broadway.)

Woodside Terrace Corp., Brooklyn, realty, $10,000; C. A. and H. Holder, G. W. Giefers (Attorney, A. J. Clayton, 226 New York Av., Brooklyn).

Rabbkin & Bromberg, Manhattan, make women's cloaks and suits, $6,000; S. Rabkin, B. Simon, H. Bromberg (Attorneys, Katz & Rosen, 1,767 Broadway).

Wolf Bass, Manhattan, furs, $20,000; W. and J. Bass, R. Cohen (Attorney, S. Kahan, 61 Park Row).

Capital Increases.

Blimp Producing Co., Manhattan, $10,000 to $25,000.

Hellon & Klein Dress Co., Bronx, $10,000 to $20,000.

DESIGNATION.

Principal Pictures Corp., $100,000; rep., I. M. Lesser, 1,540 Broadway.

NAME CHANGES.

Pennsylvania Rubber Co. of America, Pa., to Pennsylvania Rubber Co. of America, Inc.

Feder Shawcross Studios, Manhattan, to Joel Feder Studios.

Mallord Co., Manhattan, to Emell Coorp.

Protestant Protective Unity League, Manhattan, to Protestant Unity League.

German Evangelist Lutheran Trinity Church, Utica, to Evangelical Lutheran Trinity Church of Utica, N. Y.

DISSOLUTIONS.

V. and O. Realty Corp., Manhattan.

Automatic Target Machine Co., Manhattan.

Argonaut Service Corp., Manhattan.

Heatter Realty Co., Manhattan.

Apala Holding Corp., Brooklyn.

John Pollachek Brons and Iron Co., Brooklyn.

Delaware Charters.

Special to The New York Times.

DOVER, June 26—Charters filed today:

Consolidated Finance Corp. of America, Wilmington, $150,000,000, stocks, bonds, securities—$50,000,800 preferred stock, and 1,000,000 shares of stock, without nominal or par value, or $100,000,000 for taxation purposes. (Corporation Trust Company of America.)

Associated Mortgage Investors Company, Wilmington, $10,500,000. (Corporation Service Company.)

International Consolidated Mines, Wilmington, $10,000,000. (Colonial Charter Company.)

Eastern Power Company, Wilmington $5,000,000. (Corporation Trust Company of America.)

E. C. Shelvin Company, merchandise, $1,000,000; W. H. O'Toole, F. S. Kilbourn, A. B. Bolte, La Crosse, Wis. (Corporation Trust Company of Delaware.)

Lac-Var Refinishing Company, Wilmington, auto bodies, $750,000. (Delaware Incorporating Company.)

Auto Tourist Club, Wilmington, conduct country clubs, $500,000. (Colonial Charter Company.)

Peerless Silica Brick and Sand Co., Dover, $500,000. (Capital Trust Co. of Delaware.)

Utah Mineral Development Corp., Dover, $50,000,000. (U. S. Corporation Co.)

McClurg Oil Co., Philadelphia, boring, $100,000. (Corporation Guarantee Trust Co.)

William Camp Co., securities, $100,000; Frank W. Cull, I. W. Sharp, J. H. Kellogg, Cleveland, Ohio. (Corporation Trust Co. of America.)

Utilities Engineering Corp., Wilmington, $150,000. (Corporation Trust Co. of America.)

Nesbitt Realty Co., Wilmington, $75,000. (Corporation Service Co.)

Redwood Timber Brokerage Corp., Dover, $50,000. (U. S. Corporation Co.)

Sterner Shoe Co., manufacture $30,000; H. S. Sterner, N. A. Miller, S. D. Wildt, S. S. Ludwig, Salina Grove, Pa. (Delaware Incorporating Co.)

Stanton Garage, $30,000; William H. Chambers, Stanton, Del.; H. Eugene Sawyer, Wilmington; Thomas S. Chambers, Philadelphia. (Thomas B. Chambers, Stanton, Del.)

Jensen Holding Co., real estate, $10,000; C. S. Jensen, Dan J. Malarkey, Myrtle Forbes, Portland, Ore. (Corporation Trust Co. of America).

Swan Hotel, Wilmington, $10,000. (Delaware Incorporating Co.).

Ohio River Edison Co., Wilmington, real estate, $2,000. (Corporation Trust Co. of America.)

Ohio Edison Co., Wilmington, stocks and bonds, $2,000. (Corporation Trust Co. of America).

CAPITAL INCREASES.

Independent Pneumatic Tool Co., Chicago, $9,000,000 to $15,000,000.

Nipoch Corp., New York, $100,000 to $5,000,000.

United Shoe Sales Corp., New York, $100,000 to $1,000,000.

Ambrose Dighi Electric Co., Uniontown, Pa., $150,000 to $275,000.

NAME CHANGE.

Duplisater Co. to Oakley Duplicator Co., Inc., Washington.

PUBLIC UTILITIES.

	Bid.	Asked.
Adirondack Power & Light	21¼	22¼
Adirondack Power & Light pf	94	96½
American Gas & Electric	85½	94½
American Gas & Electric pf	40	42
American Light & Traction	113	114
American Light & Traction pf	90	92
American Power & Light	159	161
American Power & Light pf	80	82
American Public Utilities pf		38
American Public Utilities pf	49	52
Appalachian Power	80	82
Appalachian Power new, pf	81	83
Arkansas Light & Power	130	140
Carolina Power & Light	67	70
Cities Service	134	136
Cities Service pf	64%	65½
Cities Service pf B	63	64
Connecticut Power pf	94	96
Eastern Texas Electric	110	
Eastern Texas Electric pf	81	84
El Paso Electric	103	108
Electric Bond & Share	97	98
Federal Light & Traction	58½	60¾
Empire Gas & Fuel pf	86	89
Federal Light & Traction pf	68	70
General Gas & Elec. pf A	96	100
Galveston-Houston Electric		15
Galveston-Houston Electric pf		80
Lehigh Power Sec	20	21½
Mississippi River Power	22	32
Mississippi River Power pf	81	83
National Power & Light	92½	93½
National Power & Light pf	84	86
Northern Ohio Electric	11	12
Northern Ohio Electric pf	27½	29½
Northern Ontario L. & P.	22	23½
Northern Ontario L. & P. pf	70	73
Northern States Power pf	93	96
Northern Texas Electric	70	73
Northern Texas Electric pf	72	76
Oklahoma Gas & Electric pf	84	90
Pacific Gas & Electric pf	86½	88½
Pennsylvania Edison pf	93	102
Puget Sound Power & Light	81	83
Puget Sound & Light 6% pf	60	66
Republic Railway & Light	14	15½
Republic Railway & Light pf	40	42
Southern California Edison	102	102
Southern California Edison pf	114	117
Standard Gas & Electric	26½	28
Standard Gas & Electric pf	47	48
Tampa Electric Power	137	140
Tennessee Electric Power	15	16
Tennessee Electric Power 6% pf	71	75
Tennessee Electric Power 7% pf	45½	47½
Tennessee Electric Power 7% pf	82	86½
United Light & Railway	140	145
United Light & Railway pf	60	63
Western Power	27½	29
Western Power pf	79	81

BONDS.

Adirondack P. & L. 5s, 1950	99	100	
Am. Gas & Elec. 5s, 2014	93½	94½	
Am. Power & Light 6s, 2016	91½	92¾	
Appalachian Pow. 1st 5s, 1941	87½	89	
Cities Service deb 5s	106		
Cities Service deb C	90½		
Cities Service deb D	89½	90¼	
City Light & Trac. 5s, 1952	69	71	
Columbus Elec. & Pow. 5s, 1947	100	100	
Cons. Cities Ex. P. & L. 5s, 1943	67	70	
Col. Power 1st 5s, 1963	88½	89½	
Connecticut Power 5s, 1945	93	97	
East Texas Elec. 5s	84	89	
El Paso Electric 5s, 1949	90	93	
Galveston-Houston 5s, 1954	80	83	
General Gas & Elec. 7s, 1953	92	95	
Houston Electric 1st 5s, 1925	99	100	
Lehigh Power Sec. 6s, 1927	52	54	
Mississippi River Power 5s, 1951	91¼	93¼	
Mississippi River Power 6s, 1926	100	102	
Northern States Power 5s, 1941	99¼	100	
Nebraska Power 1st 5s, 1947	89	90½	
N. News & Hp. Ry., G.&E. 5s, '44	78	80	
Northern Texas Elec. 5s, 1940	83	85	
Puget Sound P. & L. 7½s, 1941	103	104½	
Savannah Elec. & P. 7½s, 1941	103	105	
Seattle Electric 5s, 1929	90	92	
So. California Edison 6s, 1925	99½	99¾	
So. California Edison 6s, 1944	100%	101%	
Standard Gas & Elec. 6s, 1935	85½	90	
Standard Gas & Elec. 6s, 1926	98½	100	
Tampa Electric 6s, 1933	94	97	
Utah Light & Traction 5s, 1944	104	107	
Western States G. & E. 5s, 1941	85	87	

MISCELLANEOUS STOCKS.

	Yester-day. Bid.	Asked.	Mon-day. Bid.
Amalgamated Leather	13¾	15¾	14
Do pf	48	52	51
American Type Founders	78	80	78
Do pr	99	100	99
Archer Daniels Midland	30½	31½	31
Do pf	96	98	96
Babcock & Wilcox	103½	105½	104
E. W. Bliss	21	25	21
Borden	111	111½	111
Campbell Soup pf	106	106¾	106¾
Celluloid Corp.	85	87	85
Do pr	108	110	107
Chiles Co	141	147	
Do pf	106	108	106
Congoleum Co	210	215	226
Do pf	99	101	99½
Cushman Sons	110	112	111½
Do 7% pf	97	101	98
Do 8% pf	98	103	98
Gillette Safety Razor	270	273	270
Hercules	100	105	100
Do pf	103	104	102
Ingersoll-Rand	123		123
Do pf	104		104
S. Kuppenheimer	20	25	25
Do pf	97	98	97
McCall	37	42	37
Do pf	112	115	113
Merck pf	94	96	93
Munsingwear, Inc.	37	38	37
New Jersey Zinc	150	155	149
Niles-Bement-Pond	40	42	39
Do pf	75	85	75
Royal Baking Powder	123	130	122
Do pf	98	101	97
Safety C. H. & L.	13	15	31
Seovill Mfg. Co., new	164	166	164
Singer Mfg. Co. new	114	114½	116
Standard Screw Co.	157	162	157
United Bakeries Corp.	25½	30	27
Do. pf.	98	99	98
Victor Talking Machine	157	163	157
Yale & Towne	62	64	62

STANDARD OIL STOCKS.

	Yester-day. Bid.	Asked.	Mon-day. Bid.
Anglo-Am. Oil Co., Ltd.	14¾	14¾	15
Atlantic Refining Co.	108	112	110
Do pf.	115	117	115
Borne-Scrymser Co.	127	122	
Buckeye Pipe Line Co.	83½	84½	83½
Chese. Mfg. Co., Cons.	230	235	230
Do pf.	110	114	110
Continental Oil Co.	87	89	88
Crescent Pipe Line Co.	17	19	17
Cumberland P. L. Co.	100	102	100
Eureka Pipe Line Co.	100	103	100
Gas.-Sig. Oil Co. pf., new	104	106	104
Do pf., old	112	114	112
Do com.	60	61	60
Humble Oil & Ref. Co.	50	51	50
Illinois Pipe Line Co.	157	159	157
Imperial Oil, Ltd.	98	99	99
Indiana Pipe Line Co.	97	98	96
Int. Petroleum Co., Ltd.	16	16¼	16¼
Magnolia Petroleum Co.	127	130	130
National Transit Co.	24	24½	24
New York Transit Co.	108	112	108
Northern Pipe Line Co.	96	98	96
Ohio Oil Company	60	61	60
Penn-Mex Fuel Co.	15	16	15
Prairie Oil & Gas Co.	188	190	190
Prairie Pipe Line Co.	103½	103¾	103
Solar Refining Company	173	178	173
Southern Pipe Line Co.	95	97	96
South Penn Oil Co.	132	141	137
Southwest Penn. Pipe Lines	80	81	80
S. O. Co. of California	50½	50¾	50¾
S. O. Co. of Indiana	55	55¼	55¾
S. O. Co. of Kansas	41	42	41
S. O. Co. of Kentucky	87	88	87¾
S. O. Co. of Nebraska	210	220	215
S. O. Co. of New Jersey	116	117	116
S. O. Co. of New Jersey	32	32¼	33
S. O. Co. of New York	87¾	87¾	88
S. O. Co. of Ohio	280	285	280
Do pf.	117	118	117
Swan & Finch Co.	25	29	25
Union Tank Car Co.	88	92	89
Do pf.	106	109	109
Vacuum Oil Co.	46½	48¾	47
Washington Oil Co.	25	27	25

MISCELLANEOUS OIL COMPANIES.

Atlantic Lobos Oil Co.	3¼	4	3¾
Do pf.	13	18	18
Brit-Am Oil Co., Ltd.	33	34	33
Gulf Oil Corporation	51¾	52	53
Mountain Producers Corp.	14	14¾	14¾
Mutual Oil Co., V. T. C.	10	10¼	10¼
Salt Creek Cons. Oil Co.	9	9¼	9
Salt Creek Prod. Assn.	16¼	16¾	16¼
Sapulpa Refining Co.	2¾	2¾	2¾

TOBACCO STOCKS.

	Yester-day. Bid.	Asked.	Mon-day. Bid.
American Cigar	78	81	78
American Cigar pf	85	89	85
American Tobacco	140	144	138
American Tobacco, new			138
American Mach. & Fdry.	149		135
George W. Helme	55	56	55
George W. Helme pf	113	114	113
International Cigar Mach.	55	60	55
McAndrews & Forbes	135	150	130
McAndrews & Forbes pf	95	100	95
Mangel & Co.	31	32½	31
J. S. Young	104	108	104
J. S. Young pf	104	106	106
R. J. Reynolds	115		115
Universal Leaf	110	115	105
Universal Leaf pf	94	98	94
U. S. Tobacco	50	53	50
U. S. Tobacco pf	103	107	105

CLEVELAND STOCKS.

Stock.	Open.	High.	Low.	Last.
Peerless	22	22	21½	21½
Sherwin-Williams	39	39	39	39
Sherwin-Williams pf.	100¾	100¾	100¾	100¾
Stearns	20½	20½	20½	20½
Goodyear	11¼	11¼	11¼	11¼
Gildden, 7% 1st, $ asked.				

BOSTON CURB.

	Bid.	Ask.		Bid.	Ask.
Bay St. Gas	4	0	Gadsden	65	75
Black Hawk	15	20	Iron Blossom	23	28
Bohemia	25	30	Iron Cap.	1¼	1¾
Boston Ely.	35	39	Jerome V.	2	2¼
Butte & Lon.	5	10	La Rose	33	35
Calaveras	1¾	2	Ohio	55	56
Champion	5	10	Onco	45	50
Chief Con.	4	4¼	Ray Hero	1	1¼
Con. Copper	2¾	3	U. V. Ext.	82¼	85½
Crystal	1	1¼	Verde Cent.	5½	6½
Eagle & B.S.	3	4	Yukon	1¼	1¾
Eureka Croe	9	10			

NEW YORK CURB EXCHANGE

TUESDAY, JUNE 26, 1923.

INDUSTRIALS.

Sales.	High.	Low.	Last.
2,000 Acme Coal	4¾	4¾	4¾
10 Adir Pr A			
Lt pf	92	92	92
100 Am

WHEAT AT CHICAGO IN ANOTHER TUMBLE

Favorable Weather Reports Help to Cut Prices 3 Cents Below Monday's High.

Special to The New York Times.

CHICAGO, Ill., June 26.—Harvesting and threshing are progressing rapidly in the Southwest and hedging pressure against the new wheat crop is increasing rapidly. Sales of around 300,000 bushels July at Kansas City early, against purchases on overnight bids to the country, had a semi-demoralizing influence on the bulls, and September and December declined in a new low for the season and July to within ¾ cents of the inside figure made last October.

Prices declined 2¾@3 cents from the finish of Monday and, while rallying toward the last on short covering, closed 1¾@2¼ cents net lower for the day. Houses with Eastern connections sold wheat rather persistently and there was an absence of aggressive support until after July and September got under $1.02. Stop loss orders were uncovered on the way down.

Houses with Chicago connections were good buyers of July at Winnipeg, presumably against sales for export. There is some Manitobas hedged by sales of Chicago July, which permits of business being done, as Chicago has declined faster than Winnipeg, the latter gaining on this market during the day.

Only 40,000 bushels of new crop Winters could be confirmed as sold during the day. This grain brought 14½ cents over September at Philadelphia. A sale of 16,000 bushels hard Winter was made here to the seaboard.

Thrashing returns from the Southwest show irregular yields. Crop reports from the Canadian and American Northwest were generally favorable and had some effect on the market, as did the break in stocks and cotton in New York. There is a noticeable lack of aggressive buying.

Export sales in all positions today were estimated at 750,000 bushels, largely Manitobas to the Continent. The foreign exchange situation is reported as checking business with France. Charters were made here for 85,000 bushels of wheat at 9½ cents to Montreal.

The strong cash corn situation tends to prevent any material selling of futures, and the finish was ¼ cent higher on the July and ¼@⅜ lower on the deferred deliveries.

Industries are said to be long some September as well as the July, and the latter acts very tight at times. Cash corn failed to reflect an early decline in futures and the basis was as much as ½ cent better, as compared with the July, with No. 2 yellow selling at 2¾@3¼ over the future. Country offerings to arrive were very light. Weather conditions remain distinctly favorable for the new crop.

It is feared in some quarters that the rains over part of the belt last night will result in some damage to the new oats crop, and the market showed considerable resistance to pressure, closing unchanged to ¼ cent lower, with the July acting tight.

At the present time there are only about 90,000 bushels of oats available for delivery on July contracts, the balance of the local stock being in private houses or in special bins in regular elevators. Cash basis was firmer.

Primary points received 813,000 bushels of wheat for the day; week ago, 810,000; last year, 583,000. Shipments were 366,000 bushels; week ago, 665,000; last year, 1,062,000.

Corn receipts were 630,000 bushels; week ago, 482,000; last year, 1,619,000, and shipments 339,000 bushels; week ago, 339,000 bushels; week ago, 334,000; last year, 525,000.

Today's Chicago prices for the principal commodities were as follows:

WHEAT.

	High.	Low.	Close.	Prev. Close.	Last Year.
July	$1.04¼	$1.01¾	$1.02½	$1.04⅝	$1.23¼
Sept.	1.04⅝	1.01¾	1.02½	1.04½	1.18⅞
Dec.	1.06⅝	1.04¾	1.05¼	1.07¼	1.19¼

CORN.

	High.	Low.	Close.	Prev. Close.	Last Year.
July	.83½	.82½	.83¼	.83¼	.62⅝
Sept.	.70¾	.78½	.79¼	.78⅝	.64⅜
Dec.	.68	.67½	.67¾	.68¼	.64¼

OATS.

	High.	Low.	Close.	Prev. Close.	Last Year.
July	.41¾	.40¾	.41¼	.41¼	.42⅜
Sept.	.37½	.37¼	.37½	.37⅜	.34⅞
Dec.	.39½	.38⅞	.39¼	.39⅛	.35¼

RYE.

	High.	Low.	Close.	Prev. Close.	Last Year.
July	.64⅜	.63½	.63½	.64⅛	.90⅝
Sept.	.66½	.65¾	.66¼	.67	.92⅞
Dec.	.70	.69¼	.69¾	.70⅝	.93¼

PROVISIONS.

Lard—	High.	Low.	Close.	Prev. Close.	Last Year.
July	10.25	10.35	10.37	10.25	10.42
Sept.	11.10	11.07	11.12	11.20	10.55
Oct.				11.30	10.62
RIBS—					
July	9.12	9.07	9.07	9.05	
Sept.	9.35	9.30	9.30	9.32	10.20
Oct.	9.30	9.20	9.20		

MISCELLANEOUS MARKETS.

COTTONSEED OIL.

Sales.	High.	Low.	*Close.	Prev. Close.
Spot			10.70	11.00
June			10.70	11.00
July	1,300	10.55	10.72	10.72
August	2,500	10.90	10.82	10.82
September	4,600	10.80	10.66	10.67
October	2,000	9.85	9.73	9.73
November	1,400	8.85	8.77	8.79
December	700	8.68	8.63	8.63
January	100	8.66	8.66	8.60
Total, 12,500				

COFFEE.

	High.	Low.	*Close.	Prev. Close.	Last Year.
July	8.60	8.40	8.45	8.40	9.72
Sept.	7.84	7.60	7.50	7.50	9.00
Dec.	7.32	7.22	7.27	7.15	9.64
March	7.25	7.25	7.25	7.10	9.58
May	7.25	7.20	7.25	7.10	9.52

SUGAR.

	High.	Low.	*Close.	Prev. Close.	Last Year.
July	5.50	5.17	5.26	5.65	2.45
Sept.	5.55	5.16	5.25	5.70	2.49
Dec.	5.05	4.62	4.74	5.18	2.38
March	3.93	3.65	3.74	4.09	2.58

*Closing bid.

PRODUCE MARKETS.

BUTTER—Receipts (June 25), 23,511 packages. Trade fair at an advance on top grades. Creamery, higher than extras, pound, 39¼@40c; extras, 92 score, 39c; firsts, 36½@38½c; seconds, 35@36c; lower grades, 34@34½c; centralized cars, 90 score, 38½@39½c; 89 score, 37½@37¾c; 88 score, 36½@37c; 85 to 87 score, 35¼@36¼c; unsalted, higher than extras, 41@42c; extras, 92 score, 40@40½c; firsts, 37@39½c; seconds, 35½@36½c; Danish casks, duty paid, 39½c; State dairy tubs, finest, 38@38½c; good to prime, 36¼@37½c; common to fair, 34@36c; ladles, current make, extras, 34½@35c; firsts, 32@33c; seconds, 31c; packing stock, current make, No. 1, 31c; No. 2, 30c; lower grades, 24@29½c.

EGGS—Receipts (June 25), 43,848 cases. High grades firmer; lower weak. Fresh gathered extras, dozen, 29@30c; storage packed, extra firsts, 26¼@27½c; firsts, 24½@25½c; fresh gathered extra firsts, 25@26c; firsts, 23@24c; seconds, 21@23½c; lower grades, 15@20½c; trade eggs, 20@21¼c; dirties, No. 1 storage packed, 21@21½c; No. 2, regular packed, 20¼@21c; No. 2, 18@20c; checks, fair to choice, dry, 17@20c; New Jersey, hennery whites, locally selected, extras, 31c; other nearby hennery whites, locally selected, extras, 38c; nearby and nearby Western, hennery whites, average extras, 35@37c; extra firsts, 31@34c; firsts, 29@30c; nearby gathered whites, firsts to extra firsts, 29@32c; nearby whites, under grades, 24@27c; nearby whites, pullets, No. 1, 27@28c; Pacific Coast whites, extras, 37@38c; extra firsts, 33@35c; firsts, 28½@30c; other Western and Southern, gathered whites, 24@29c; New Jersey hennery browns, extra fancy light yolks, 34@36c; other nearby hennery browns, extras, 31@32c.

COMMODITY PRICES.

Sharp Declines in Cash Wheat and Flour—Losses in Other Articles.

Some of the cash grains broke sharply again yesterday, wheat declining 3⅝ cents per bushel and flour 5 cents per barrel, both to new low levels for the year to date. Losses were also reported in lard, copper, tin and cotton, while the dairy products—butter and eggs—moved up for slight improvement in each. Groceries continued firm.

Following are the cash prices for the principal commodities in the wholesale market at the close of business Tuesday, a week before and a year ago:

FOODSTUFFS:	June 26, 1923.	June 19, 1923.	June 27, 1922.
Wheat, No. 2 red	$1.23¼	$1.27½	$1.23¼
Corn, No. 2 yellow	1.03¼	1.03½	.77⅛
Oats, No. 2 white	.54	.54¼	.47
Flour, Minn. patent	6.15	6.50	7.75
Coffee, No. 7 Rio	.11¼	.11¼	.10¾
Sugar, granulated	.09¼	.09¼	.062
Butter, cream, 92 sc.	.39	.39¼	.39
Eggs, fresh gathered	.23@24	.24¼	.25½
Lard, Mid West	11.40	11.75	12.00
Pork, mess	36.00	36.00	29.50
Beef, family	17.50	18.00	17.00
METALS:			
Iron, 2X, Phila	31.50	31.75	27.87½
Steel billets, Pitts	42.50	42.50	35.00
Lead	7.00	7.25	5.35
Copper	14.70	15.00	13.25½
Tin	40.37½	40.00	36.00
TEXTILES:			
Cotton, mid. upland	28.25	27.80	21.75
Printcloths	.07	.07	.06½

Range of prices for year to date:

	—Highest.—		—Lowest.—	
Wheat	$1.64	Feb. 15	$1.23½	June 26
Corn	1.05	June 22	.69	Jan. 3
Oats	.57½	Feb. 13	.52	Jan. 2
Flour	7.60	Jan. 2	6.15	June 26
Coffee	.13⅝	Feb. 15	.11⅜	Jan. 2
Sugar	.10¼	Apr. 25	.06	Jan. 27
Butter	.54	Jan. 11	.38¾	June 7
Eggs	.48	Jan. 3	.23½	June 22
Lard	13.10	Mar. 16	11.15	May 11
Pork	38.50	Jan. 2	26.00	June 6
Beef	22.00	Apr. 13	17.50	Jan. 26
Iron	33.75	Apr. 7	29.00	Jan. 2
Steel	45.00	Mar. 16	36.50	Jan. 2
Lead	8.75	Mar. 5	7.00	June 22
Copper	17.25	Mar. 19	14.62½	Jan. 12
Tin	51.50	Mar. 15	36.75	Jan. 17
Cotton	31.30	Mar. 17	25.30	May 11
Printcloths	.08¼	Mar. 3	.07	June 5

DERBY OIL ENLARGES PLANT

Capacity Will Be Increased 4,000 to 6,000 Barrels Daily.

The two units of Dubbs pressure stills which recently were completed in the Wichita, Kas., plant of the Derby Oil & Refining Company are now in operation, according to an official statement issued by the company yesterday. The capacity of the installation is 1,200 barrels of topped crude oil daily, from which it is said, 35 per cent. gasoline is recoverable. Up to the present time the company has accumulated 100,000 barrels of topped crude oil to be handled by the new stills.

Work on the second, 1,200 barrel unit is expected to be completed within the next few weeks, according to the company. These improvements and others installed since the beginning of the year have called for an expenditure of approximately $700,000 and will increase the capacity of the plant from 4,000 to 6,000 barrels of oil a day. Sales during the first five months of this year, the company says, are running 98 per cent. ahead of last year.

Columbia Motors to Reduce Stock.

Stockholders of the Columbia Motors Company of Detroit yesterday approved the proposal of the Board of Directors to reduce the capital stock of the company from $6,000,000 to $3,000,000 and to issue no par value stock in place of that now outstanding.

New Bidder for Tammany Hall.

Tammany Hall on East Fourteenth Street is still in the market although several bids have been made for it.

The latest bidder is Mr. Rosenthal, an operator. The amount of the bid was not revealed. A bid of $650,000 was rejected recently.

Commissioner John R. Vorhis, grand sachem of the Tammany Society, stated yesterday that no contracts had been signed for the sale of the property, and that its disposal was still an open matter.

The property measures 116 by 112.6, part of it being occupied by the Olympic Theatre.

DECLARED DIVIDENDS.

Company	Rate.	Per iod.	Pay-able.	Hold. of Record.
Aetna Mills pf	$3	SA	July 1	June 25
Allied Ch. & Dye	$1	Q	Aug. 1	July 13
American Can	$1.25	Q	Aug. 15	July 31
Assoc. Dry Goods	1	Q	Aug. 1	July 14
Do 1st pf	1¼	Q	Sept. 1	Aug. 11
Do 2d pf	1¾	Q	Sept. 1	Aug. 11
Atch., Topeka & S. F.	$1.50	Q	Sept. 1	July 22
Atlas Powder pf	1½	Q	Aug. 1	July 20
Canadian Fairbanks Morse pf	3	SA	July 15	June 30
Canadian Salt	2	Q	July 3	June 18
Commonwealth Bk.	5	SA	July 16	June 30
Dwight Mfg.	3	SA	July 2	June 25
Esty-Welte	$1		July 1	June 27
Do pf	4	SA	July 1	June 27
Fairmount Park Tran. (Phila.) pf.	3½	SA	July 10	June 30
Do	14	accum.	July 10	June 30
Fajardo Sugar	$7.50		Aug. 1	July 20
Federal Motor Trk.	3	Q	July 10	July 3
Gen'l Development	.25c	Q	Aug. 20	Aug. 10
Great Western Power pf	$1.50		July 15	June 30
Howard Smith Paper Mills	1½	Q	July 20	July 10
Do pf	2	Q	July 20	July 10
Ill. Central	$1.75	Q	Sept. 21	Aug. 2
Do pf	$3	SA	Sept. 21	Aug. 2
Miami Copper	50c	Q	Aug. 15	Aug. 1
Nat. En. & Sta.	$1.50	Q	Aug. 30	
Norf. & West.	$1.75	Q	Sept. 19	Aug. 31
Do pf	$1	Q	Aug. 18	July 31
Peoples Nat. Bank.	4	SA	July 2	June 28
Do	1	Ex	July 2	June 26
Seab. Oil & Gas.	3	1-3cM	Aug. 1	July 14
Do	3	1-3cM	Sept. 1	Aug. 15
Do	3	1-3cM	Oct. 1	Sept. 15
Ventura Cons. Oil Fields	75c	Q	Aug. 1	July 16

MINING STOCK QUOTATIONS.

SAN FRANCISCO.

COMSTOCK.			
Andes	.07	Harmill	.03
Best & Belcher	.07	Mayflower	.04
Challar	.06	Mexican	.02
Concordia	.06	Occidental	.02
Con. Virginia	.10	Ophir	.02
Gould & Curry	.06	Overman	.02
Hale & Norcross	.14	Potosi	.04
Justice	.15	Sierra Nevada	.02
Mexican	.26	Silver King	.06
Ophir	.13	Standard	.02
Potosi	.05	Sutherland	.03
Savage	.07	Union	.02
Sierra Nevada	.07	Utah	.02
Union	.23	Yellow Jacket	.04
TONOPAH.		GOLDFIELD.	
Belmont	.70	Atlanta	.02
Crescent	.02	Blue Bird	.01
Halifax	.10	Booth	.04
Midway	.03	Consolidated	.07
Monarch	.03	Diamond Dick	.02
North Star	.02	Jumbo Extension	.06
Rescue	.06	Kendall	.01
Tonopah Belmont	.68¾	Kewanas	.04
Tonopah Extension	.16	Lone Star	.02
Tonopah Mining	.06	Red Hill	.04
West End	.03	Sandstorm	.02
DIVIDE.		Silver Pick	.04
Aladdin	.03	Spearhead	.26
Annex	.04	OTHER DISTRICTS.	
Belcher Extension	.03	Boundary Mining	.16
Divide Tonopah	.49	Gold Key	.02
Extension	.03	Holly	.60
Hasbrouck	.04	Manhattan Consolidated	.04
		Nellie	.07
		Round Mountain	.27
		Simon	.26
		White Caps	.09

COLORADO SPRINGS.

	Bid.	Asked.		Bid.	Asked.
Cresson	2½	3¼	Mary McK.	1½	3½
Elkton	3	3½	Portland	.35	.35½
El Paso	.14	.20	U. Gold M.	.12	.16
Empire Lee	2¾	5	Vindicator	4	7
Golden Cycle	.102	106	Rose Nicol	2½	3½
Granite	....	5			

METAL MARKET REPORT

These prices were quoted on the local Metal Exchange yesterday.

	Yesterday. Bid.	Asked.	Monday. Bid.	Asked.
Antimony	6.87½	7.00	6.80	6.90
Quicksilver	68.00		68.00	
Aluminium	26.50	27.50	26.50	27.50
Iron No. 2X silicon	31.25		31.25	

Electrolytic copper was quoted at .14 7-10 on the New York Metal Exchange.

London quotations were:

	Yesterday. £	s.	d.	Monday. £	s.	d.
Copper, spot	65	5	0	65	15	0
Copper, futures	65	15	0	66	5	0
Tin, spot	188	15	0	188	15	0
Tin, futures	187	15	0	189	7	6
Spelter, spot	28	0	0	28	10	0
Spelter, futures	28	10	0	28	15	0
Lead, spot	25	0	0	25	0	0
Lead, futures	24	5	0	24	15	0

EARNINGS.

RAILROADS.

Buffalo & Susquehanna—

	1923.	1922.	1921.
May gross	$317,348	$260,098	$162,930
Bal. after tax.	19,525	*44,924	*34,506
Net op. income	72,405	*36,120	*3,001
5 mos.' gross	1,191,523	639,126	705,196
Bal. after tax.	122,254	*2,774	*250,813
Net op. income	234,761	91,623	*15,067

*Deficit.

Del., Lackawanna & Western—

	1923.	1922.	Increase.
May gross	7,835,401	5,816,145	7,294,702
Bal. after tax.	1,429,780	352,981	972,019
Net op. income	1,491,541	422,532	1,040,008
5 mos. gross	35,194,165	30,381,541	34,713,853
Bal. after tax.	2,989,714	4,063,994	2,964,462
Net op. income	3,443,929	4,814,335	3,287,328

Kansas City Southern, including Texas-kana & Ft. Smith—

	1923.	1922.	Increase.
May gross	1,561,994	1,678,578	203,416
Net after tax.	414,969	303,375	111,594
5 mos.' gross	9,200,521	8,008,312	1,191,719
Net after tax.	1,999,314	1,409,254	590,060

New York Central—

May gross	38,163,564	27,446,206	10,717,358
Op. inc. after exp., taxes & rentals	8,542,850	3,780,220	4,762,630
From January:			
Op. revs.	175,330,736	134,577,006	40,953,730
Op. inc. aft. exp., taxes & rentals	30,715,607	21,175,128	10,540,469

Norfolk Southern—

	1923.	1922.	1921.
May gross	765,797	779,069	605,554
Bal. after tax.	136,566	90,737	*17,628
Net op. income	103,995	69,500	*18,617
5 mos.' gross	3,861,474	3,447,257	3,227,244
Bal. after tax.	469,958	484,334	149,512
Net op. income	479,132	340,454	89,247

Wabash—

	1923.	1922.	1921.
May gross	5,721,076	4,900,001	4,854,365
Net after tax.	1,190,147	705,397	547,330
Total income	1,277,018	777,397	653,444
Sur. aft. chgs.	765,316	149,942	55,121
5 mos. gross	26,225,365	23,288,212	24,093,290
Net after tax.	4,631,562	2,959,961	2,025,945
Total income	5,100,928	3,816,796	2,486,363
Sur. aft. chgs.	1,842,867	202,978	*391,778

*Deficit.

PUBLIC UTILITIES.

Barcelona Traction, Light & Power—

	1923. Pesetas.	1922. Pesetas.	Increase. Pesetas.
May gross	4,102,049	3,654,917	447,131
Net	1,501,111	1,094,593	*108,582
5 mos.' gross	22,047,150	18,987,507	3,149,645
Net	11,892,780	11,598,888	293,942

*Decrease.

Nevada-California Electric Co.—

May gross	$258,796	$281,095	$77,701
*Bal. af. chgs.	107,598	80,712	26,886
12 mos.' gross	3,466,963	3,184,650	512,313
*Bal. af. chgs.	815,262	521,910	293,352

*After depreciation.

Third Avenue Railway—

May op. rev.	1,269,952	1,272,262	*2,310
Net op. rev.	331,328	353,548	*22,222
Gross income	275,384	290,841	*15,457
Net income	52,568	69,550	*16,981
Eleven months:			
Total op. rev.	13,126,640	12,900,292	226,357
Net op. rev.	3,320,976	3,240,675	80,300
Gross income	2,802,634	2,507,634	94,999
Net income	220,304	144,815	75,488

*Decrease.

MISCELLANEOUS.

Eastern Steamship Lines, Inc.—

	1923.	1922.	Increase.
May op. rev.	574,283	480,300	93,983
Total income	67,328	86,358	*21,030
Total deduct.	33,774	24,439	9,335
Surplus	33,554	61,919	*30,365
5 mos.' total op. rev.	2,120,759	1,585,195	535,564
Total income	44,250	6,368	37,882
Total deduct.	167,668	123,486	44,182
Deficit	123,418	117,118	6,300

‡Decrease.

Pennsylvania Coal & Coke—

May gross	735,021	26,979	708,042
Net after tax.	95,522	*108,961	304,853
Total income	90,045	*91,428	187,473
†Bur. af. chgs.	79,707	*91,473	171,180
5 mos.' gross	3,831,126	1,284,966	2,546,260
Net after tax.	500,986	*67,416	686,502
Total income	633,837	*14,626	648,463
†Bur. af. chgs.	549,819	*48,297	597,616

*Deficit. †Before Federal taxes.

Federal taxes for five months of 1923 are estimated at $55,000.

Investment Houses

To provide capital for necessary expansion of our business, we are offering a limited amount of our treasury securities.

The securities are paying dividends and, as obligations of a company whose management is well and favorably known, appeal to prudent investors. A large percentage of our stockholders are bankers.

We would be pleased to negotiate with investment houses of the right character concerning such of these securities that are still available.

P 331 TIMES.

SAVINGS AND LOAN ASSOCIATIONS.

FOR YEARS WE HAVE PAID
6% TO SAVERS
on our Systematic Savings Plan. Our 33d year. Under N. Y. State Banking Supervision. Descriptive Booklet on Request.
BANKERS LOAN & INVESTMENT CO.
A SAVINGS AND LOAN ASSOCIATION
Dept. T-61-63 William St., N. Y.

FINANCIAL NOTICES.

LEVER BROTHERS COMPANY

First Mortgage Sinking Fund Gold Bonds Series "A," Seven Per Cent.

NOTICE OF PRIOR PAYMENT

Pursuant to the terms of the above described bonds and Trust Deed, dated October 17, 1918, between Lever Brothers Company and Old Colony Trust Company, Trustee, under which said bonds are issued, Lever Brothers Company hereby calls for payment on July 1, 1923, for the purpose of the Sinking Fund, the following bonds of the above mentioned issue at their principal face value, together with a premium of three per cent. thereon, namely:

M 58	M 295	M 543
M 99	M 338	M 547
M 115	M 358	M 649
M 218	M 378	M 862
M 223	M 390	M 680

at $1000 each.

Payment will be made on or after July 1, 1923, upon the presentation of the said bonds with coupons payable on and after January 1, 1924, attached thereto at the office of Messrs. Lee, Higginson & Company, 44 State Street, Boston, Massachusetts.

Pursuant to the terms of said bonds interest on those hereby called will cease July 1, 1923.

LEVER BROTHERS COMPANY,
By A. C. ROCHE, Treasurer.

MEETINGS AND ELECTIONS.

Notice of Shareholders' Meeting

THE BATTERY PARK NATIONAL BANK,
2 Broadway,
New York City, New York,
June 12, 1923.

To the Shareholders of

The Battery Park National Bank:

Notice is hereby given that a special meeting of the shareholders of The Battery Park National Bank will be held at its banking rooms, at 2 Broadway, Borough of Manhattan, City of New York, New York, on July 16, 1923, at eleven (11) o'clock in the forenoon of that day, to consider and vote upon proposals for the liquidation of said bank as a national banking association to take effect at a future date; to reincorporate the said bank as a State bank under the laws of the State of New York; to authorize its directors to execute a certificate of organization as a New York State Bank as required by the Banking Law of the State of New York, under the name of The Battery Park Bank or such other name as shall be deemed advisable and satisfactory to the Superintendent of Banks of the State of New York; to take and to authorize its board of directors to take all such other and further action as may be necessary or expedient to cause the liquidation of said The Battery Park National Bank as a national banking association to become effective, its corporate existence as a New York State Bank to begin, the sale, conveyance, and transfer of all the property, assets, good will, rights, privileges, and franchises of The Battery Park National Bank to such State bank preliminary to the merger of such State bank with The Bank of America, a banking corporation organized and existing under the laws of the State of New York; and for the transaction of such other business as may properly come before the meeting.

By Order of the Board of Directors.

R. A. De LIMA, President.
A. H. MERRI, Cashier and Secretary.

SAVINGS BANKS.

NEW YORK SAVINGS BANK
N. W. Cor. 14th St. and Eighth Ave.
QUARTERLY DIVIDEND
Credited July 1st, 1923, at the rate of
4%
per annum on accounts from $5 to $5,000 entitled thereto under the By-laws.
DEPOSITS MADE ON OR BEFORE July 13th WILL DRAW INTEREST FROM July 1st
Interest Credited Quarterly
Deposits over $52,000,000
Surplus on par value over 7,600,000
Open Mondays from 10 A. M. to 7 P. M., Saturdays from 10 A. M. to 12 M., other days from 10 A. M. to 3 P. M., holidays excepted.
Money to Loan on Bond and Mortgage

Incorporated 1899 Resources $3,300,000
The Railroad Building and Loan Association
437 Lexington Avenue
corner 44th Street
Dividends on SAVINGS SHARES are now being paid at rate of
5%
All money paid in on these shares up to July 13 earn from July 1st
"BUILD WITH SAVINGS"
Save with an institution which lends its money only to the small home owner.
Under the Supervision New York State Banking Department.

HARLEM SAVINGS BANK
125th ST. AND LEXINGTON AVE.
The trustees have declared a quarterly dividend at the rate of
4%
per annum on all sums from $5 to $5000, payable on and after July 16, 1923
Money deposited on or before July 10th will draw interest from July 1st, 1923.
WILLIAM E. TROTTER, President.
THOMAS R. ERERT, Secretary. ROBERT C HART, Ass't Secretary.
BANK NOW OPEN MONDAYS FROM 10 A. M. TO 8 P. M.

The Bank for Savings
IN THE CITY OF NEW YORK
280 Fourth Avenue, June 13, 1923.
210th Dividend (Quarterly)
The Board of Trustees has declared an interest dividend for the three months ending June 30, 1923, at the rate of
Four Per Cent.
per annum on all sums of $5.00 and upward entitled thereto, and not exceeding $5,000, payable on and after July 20th, 1923.
THE DIVIDEND will be credited to Depositors as principal July 1st, 1923.
DEPOSITS made on or before July 10th, 1923, will draw interest from July 1st, 1923.

SPECIAL NOTICE
Hereafter regular Quarterly interest dividends will be declared and interest compounded four times a year as of the first days of January, April, July and October.

Liberty Loan Bonds belonging to Depositors are being received for safe-keeping without charge.
Loans made on Depositors' Pass Books.
WALTER TRIMBLE, President.
LEWIS B. GAWTRY, 1st Vice-President.
GEORGE E. ROOSEVELT, Secretary.

Assets Exceed $108,000,000
DRY DOCK SAVINGS INSTITUTION
341 & 343 Bowery, Cor. 3d St., N. Y.
THE Trustees have declared a dividend for the three months ending June 30, 1923, on all deposits entitled thereto under the By-Laws, at the rate of FOUR per cent. per annum, payable on and after July 16, 1923.
Deposits made on or before July 10, will be entitled to interest from July 1, 1923.
ANDREW MILLS, President.
ANDREW MILLS, JR., First Vice Pres.
FREDERICK SHERWOOD, Treasurer.
SAMUEL WEBSTER, Secretary.
Interest Credited and Paid Quarterly.

4½%
The Trustees of the East River Savings Institution have declared a semi-annual dividend for the period ending June 30, 1923, at the rate of 4½% per annum. Accounts may be opened with a deposit of $1 or more, by mail or in person. Interest is computed from July 1.
East River Savings Institution
291-295 Broadway, One Block North of City Hall

Central Savings Bank
IN THE CITY OF NEW YORK
CORNER 4TH AVE. AND 14TH ST.
QUARTERLY DIVIDEND
Interest at the rate of
FOUR (4) PER CENTUM
per annum will be credited depositors for the three months ending June 30, 1923, on all sums entitled thereto under the By-laws, not exceeding Five Thousand ($5,000) Dollars, and will be payable on and after July 20, 1923.
Deposits made on or before July 10, 1923, will draw interest from July 1, 1923.
HUBERT CILLIS, President.
A. KOPPEL, 3d Vice-Pres. and Treas.

WEST SIDE SAVINGS BANK
Sixth Avenue and Ninth Street
The trustees have declared a quarterly dividend at the rate of
Four Per Cent.
per annum, which will be credited on all accounts entitled thereto on June 30, 1923.
Money deposited on or before July 13, will draw interest from July 1, 1923.
OPEN MONDAYS, 9 A. M. TO 8 P. M.
CLARENCE O. SIGGELOW, President.
WILLIAM V. HUDSON, Sec'y and Treas.
ACCOUNTS OF SOCIETIES ACCEPTED.

FINANCIAL NOTICES.

NOTICE OF SALE.

Interborough Consolidated Corporation

NOTICE IS HEREBY GIVEN that, pursuant to an order of the United States District Court for the Southern District of New York, made and entered June 14, 1923, in the Matter of Interborough Consolidated Corporation, Bankrupt, in Bankruptcy, No. 26800, the undersigned, James R. Sheffield, as Trustee of the Estate of Interborough Consolidated Corporation, Bankrupt, will, through Charles Shongood, Auctioneer, offer for sale, at public auction, on June 27, 1923, at eleven o'clock in the forenoon, at the Exchange Salesroom, No. 14-16 Vesey Street, in the Borough of Manhattan, City of New York, the right, title and interest of the Bankrupt and of James R. Sheffield as Trustee of the estate of the Bankrupt, in and to the following property:

1. $6,000 Bleecker Street & Fulton Ferry R. R. Co. 4% First Mortgage (extended 4%) Bonds, Due January 1, 1950.
2. $1,000 Broadway Surface R. R. Co. 5% First Mortgage Bonds, Due July 1, 1024.
3. 532 shares 424 Street and Grand Street Ferry R. R. Co.
4. $100,000 Jerome Park Ry Co. 6% First Mortgage Bonds.
5. Office furniture appraised in 1919 for the Receiver of the Bankrupt at $1,163.50.
6. 5,028 shares Central Crosstown R. R. Co.
7. 1,570 shares Second Avenue R. R. Co.
8. The following notes of Metropolitan Securities Co. to Interborough Metropolitan Co.
   (a) Note dated May 28, 1907, for $15,000,000 with interest at 6%, bearing endorsement of payment thereon of $4,337,486.83.
   (b) Note dated January 2, 1908, for $241,400.48 with interest at 6%, bearing endorsement of payments thereon of $179,532.75.
   (c) Note dated July 17, 1908, for $113,641 with interest at 6%.
9. The following notes of Third Avenue R. R. Co. (old Company):
   (a) Note dated April 30, 1907, for $135,284.80 with interest at 5% per annum.
   (b) Note dated June 28, 1907, for $211,734.38 with interest at 5% on which $100,000 was advanced.
10. (a) $1,378,000 28th and 29th Streets Crosstown R. R. Co. 5% First Mortgage Gold Bonds, Due October 1, 1996.
    (b) Note dated April 30, 1907, of 28th and 29th Streets Crosstown R. R. Co. for $500,879.52, with interest from July 1, 1907, at 5%.
11. Note dated April 30, 1907, of Second Avenue R. R. Co. for $286,465.67 with interest from July 1, 1907, at 5%.
12. Four Metropolitan St. Ry. Co. Three-Year 6% Collateral Improvement Notes, each dated May 28, 1907, for $1,000,000 payable July 1, 1910, with interest from July 1, 1907, at 5%.

Said sale will be for cash, and will be subject to the approval of the United States District Court for the Southern District of New York, and to the terms and conditions contained in said order of June 14, 1923.

Upon such sale, each of the items hereinabove described and numbered from 1 to 5, both inclusive, will be separately offered and sold as a separate parcel, and each of the said items numbered from 6 to 12, both inclusive, will be offered and sold collectively as one parcel. The Auctioneer will strike off said parcels to the highest bidder, subject, however, to the approval of the Court.

At the conclusion of the bidding at such sale, the successful bidders will be required to sign a memorandum of the terms of sale which will require the payment in cash or certified check of 20% of the amount of their respective bids.

Two days after the conclusion of the bidding, at two o'clock in the afternoon, the undersigned, James R. Sheffield, as Trustee as aforesaid, will report Court result of such sale to the Court at the Court Room, No. 401, Post Office Building, Borough of Manhattan, City of New York, for such order or orders as may by the Court be deemed proper and advisable

LATEST DEALINGS IN REALTY FIELD

Builder Adds to Site for Big Apartment House on West End Avenue Corner.

DEAL INVOLVES $2,000,000

Operators Purchase Two Houses, Comprising Entire Washington Heights Block Front.

As a site for improvement with an apartment house Mrs. Tania Mandelbaumm sold the residence at 306 West 103d Street, a three story and basement high-stoop dwelling 20 by 100.11 feet, to The 875 West End Avenue Corporation, Ralph Cihzzi, President, which has also purchased all the dwellings between this and West End Avenue, giving the buyer a plot 100.11 feet on West End Avenue by 130 feet on West 103d Street. The buyer will erect on the plot a modern thirteen-story fireproof apartment house. The transaction will involve about $2,000,000. David Stewart was the broker.

Harry A. Roman, President of the H. A. R. Realty Company, Inc., has sold to the Irwinesi Holding Corporation the entire inside block front consisting of 403 to 420 West 148th Street. The property consists of two high-class elevator apartment houses 100 by 100 each and brings in a rental of over $86,000 a year. The houses were valued by the seller at $447,500.

Stanley Wolfson has sold for Louis Kramer 126 Riverside Drive, between Eighty-fourth and Eighty-fifth Streets, a seven-story elevator apartment on plot 51 by 100. The property rents at $25,000 and was held at $186,000.

Mortimer M. Singer sold as broker, the five-story tenement with large double store, 236 West Sixty-second Street on a lot 25 by 100.11, for the Diebel Building Co. to Mrs. Louise Davis. The property was held at $25,000.

Siviglia & Siviglia sold for Patrick H. Gleason to Emilia and Bartolomeo Square, the four-story brick building 276 East 109th St.

John Finck sold for J. J. Kauder the six-story apartment, size 37.6 by 100, situated at 177 East 109th Street. This property had not changed hands in about twenty years.

Jacob J. Talbott sold for Charles F. Walter the four-story brick tenement 110 West Forty-first Street, on lot 20.6 by 98.9.

Moss Goldstein sold to a client of G. Mutti & Co. for investment the five-story building with three stores at 1,946 Second Avenue, corner of 100th Street.

The same brokers sold for Mrs. Millie Rosenkrantz to a client for investment the six and one-half story tenement at 217 East 101st Street.

BUYING IN THE SUBURBS.

New York Operators Resell Holdings at Cedarhurst.

Charles W. Wynne and Louis H. Low, operators, have resold the following properties, situated in Cedarhurst, L. I.: Three-story stucco house with garage, situated on Arlington Road, running through to Bayview Avenue, on a plot 160 by 230; the vacant plot on the corner of West Broadway and Arlington Road, size 150 by 170; the vacant plot on the southwest corner of Argyle Road and Bayview Avenue, size 85 by 100. The purchaser, a client of I. Levine, will occupy the dwelling and resell the vacant property to builders for improvement.

The parcels were taken in part payment for the Flora Ville, 616 West 116th Street, which the operators sold last month to Harry Miller, through H. W. Bromwalde, Inc.

George Howe sold for Mrs. Gertrude Thomas an English residence on Suburban Avenue, Pelham Manor, Pelham, to Miss Lillian Paulson of New York City. The residence will be occupied by the purchaser.

Julia Beverley Higgens sold to Mrs. Charles Dickey of New York fourteen acres of land, large fireproof house, gardener's cottage, garage, stable and other outbuildings at Bedford Hills, which is part of William G. Borland's place and adjoins the land of the late Henry Marquand, Professor Henry Howe and the Seth Low estate.

The Robert E. Farley organization sold for the Scarsdale Estates a plot at the corner of Butler Place and Huntington Avenue, Greenacres, Scarsdale, N. Y., to Miss Louise M. Keller.

Gleason & Dolan sold plots in Garden City on maps of Garden City Estates and Nassau Haven to Ernest Gores, Franklin T. Allbrook, Joseph Castellano, Henry C. Irslinger, Edward L. Swasey, Maria L. Fohn, William Miller, Laura E. Smith, Valentine Trugler and Frank J. Poepplein.

Commercial Leases.

The Biltmore Realty Corporation, as brokers, leased to George Keen, operator, at an aggregate rental of about $300,000, the six-story building containing studio apartments, lofts and stores, at 117-119 West Forty-eighth Street, between Broadway and Sixth Avenue. The lease is for eighteen years.

The Wilfoufred Warehouse Company, Inc., have leased the warehouse, a new three-story and basement fireproof building, 100 by 100, on the northwest corner of Forty-eighth Street and Eleventh Avenue, comprising 40,000 square feet, to the W. A. Hathaway Company, manufacturers and importers of fine furniture, for a period of ten years at a rental of $210,000. Henry G. Wales was the broker.

The Equity Warehouse, Inc., leased the warehouse 370-372 Washington Street, comprising 30,000 square feet, to the Greenwich Storage Company, Inc., for a term of 7½ years. The warehouse was held at a rental of $10,000 per annum. Henry G. Wales was the broker in the transaction.

Butler & Baldwin, Inc., have sold for Mrs. Mary B. Caswell to a client for investment the four-story and basement Columbia College leasehold, on a lot 25 by 100, at 11 West Forty-eighth Street, which was held at $40,000. This is the seventh sale consummated by the brokers in this block in the last month.

M. & L. Hess, Inc., have leased the entire tenth floor at 71 Fifth Avenue, southeast corner of Fifteenth Street, to the K. M. Stone Company, Inc., manufacturers of ladies' footwear; also the seventh floor at 5 East Seventeenth Street to the Kelhetter Import Corporation.

Henry Hof leased for the West Park Presbyterian Church the three-story and basement former school building at 514-516 East Thirty-fifth Street to the Elmerson Reed Company, who, after extensive alterations, will occupy same exclusively for manufacturing and showroom of reed furniture.

Bronx Borough Sales.

Castellano & Cauccl bought from Frank Cockwelpe the two five-and-one-half-story houses at 1,049 and 1,053 Simpson Street, with rental of over $22,000, and held at $125,000.

J. Richard Company purchased for an investing client 941 Stebbins Avenue, corner 163d Street, a five-story and stores, which property was held at $112,000. Negotiations are pending for a resale.

Shaw Rockwell & Sanford sold for Nathan Weinstein to W. J. Crocker and J. Hense the one-story garage now under construction on the easterly side of Jerome Avenue, 107 feet south of East Tremont Avenue, on plot 125 by 100.

Julius Prattner sold for Henry Fejen to Alois Weis the five-story up-to-date new-law apartment house arranged for twenty families at 1,212 College Avenue, near 169th Street, built on a lot 40 by 100. A resale of the property is now pending.

Harry T. F. Johnson sold for Harry Brennels the one-story business building 719 East 183d Street, size 25 by 97, having two stores, to Frank and John Schull for investment. It was held at $25,000.

COSTLY DWELLING SOLD.

Fifth Avenue Corner, Valued at $335,000, Sold to E. Sharum.

E. Sharum bought from Julius Tishman & Sons 986 Fifth Avenue, southeast corner of Seventy-eighth Street, a five-story dwelling, 25.8 by 100. This house is opposite the home of James B. Duke and is in the same block with the residence of ex-Senator W. A. Clark. It contains twenty-seven rooms and four bathrooms. It was sold subject to a savings bank mortgage of $175,000, is assessed for $335,000 and was held at $335,000. A. G. Nelson was the broker.

Axel Rantanen sold the property 307 West Seventieth Street, a four-story residence, on lot 21 by 100, to Juan Paricio, for occupancy. The property was held at $27,000. The broker was M. H. Gaillard & Co., Inc.

Maurice Wertheim sold for Elizabeth Bohnfalk the three-story dwelling, 226 East Fifty-eighth Street, on lot 25 by 100, to Charles A. Holmes, who will remodel the present building for business purposes. This is the first transfer of this property in twenty-nine years.

O'Reilly & Dahn have sold for Miss F. Caroll to a client 241 East Eighty-sixth Street, a three-story private dwelling, on lot 15 by 100.

Henry Hof sold for the Cook estate the three-story brownstone building at 140 East Thirty-sixth Street to a client, for occupancy.

Dwight, Archibald & Perry, Inc., in connection with the M. Morgenthau Jr.-E. M. Sefton Company, have sold for the Flood estate the four-story dwelling at 207 East Fifty-fifth Street, which has been in possession of the family of the seller for nearly a century. The purchaser intends to make extensive alterations and will occupy the premises.

Frederick Brown resold through Slawson & Hobbs the four-story and basement dwelling with two-story extension at 103 West Eighty-sixth Street, adjoining the northwest corner of Columbus Avenue. Harry Alperstein is the buyer. The house is built on a site 20 feet wide and 100 feet deep, 30 feet west of Columbus Avenue. It is understood that the property was purchased for occupancy.

$340,000 YORKVILLE SALE.

Transaction Involves Third Avenue and 84th Street Corner.

The United Stores Realty Corporation has purchased for a stated consideration of $340,000 from the estate of William Schulle the property at the northwest corner of Third Avenue and Eighty-fourth Street, fronting 102.2 feet on the avenue and 174 feet on the street.

The Third Avenue frontage is improved with a two-story building and the street end with a garage. The transfer was made in two parcels, the immediate corner, 102.2 by 81, figuring at $240,000, and the street parcel, 93 by 102.2, at $100,000.

The United Stores Realty Corporation borrowed on the two properties from the Emigrant Industrial Savings Bank $225,000 for five years at 5½ per cent.

New lease of the garage property on Eighty-fourth Street has been made by the new owners with the Onyx Garage, Inc., for fifteen years at an annual net rental of from $4,000 to $18,000.

Kingsbridge Lots Sold at Auction.

Builders, investors and operators filled the Vesey Street Exchange salesroom yesterday afternoon when Joseph P. Day sold at auction vacant real estate belonging to the Putnam and Hutchins Estates.

Charles E. Grinnell, the operators, was a large purchaser at the sale. He bought the block front on Riverdale Avenue, between 234th and 235th Streets; also the abutting plot on Cambridge Avenue. The prices per plot averaged from $1,250 to $1,000 each.

Irving Wohlan, another operator, bought on Riverdale Avenue, paying from $4,000 to $3,200 a plot, and also abutting plots on Cambridge Avenue, from $1,000 to $900 each. On West 235th Street corners brought from $1,450 to $1,250 each, while inside plots ranged from $900 to $700 each.

On Graystone Avenue from $1,800 to $1,000 was obtained, and on Johnson Avenue $1,050 was the ruling price. Oxford Avenue plots sold from $900 to $700 each, and on 234th Street $1,000 was the average price for plots. Corlear Avenue plots sold from $1,000 to $800 each.

The plot on the west side of Johnson Avenue, between West 235th and West 236th Streets was purchased by Max Lennan for $5,550. Among the other buyers were James H. Stevens, Margaret L. Keeley, S. Yasul, Jacon Linde, James V. McGlynn, L. Bernstein, H. E. Peters.

New Harlem Lodge Building.

Waddell & Martin have placed with the Standard National Corporation a building loan for Imperial Lodge 127, for the erection of a three-story lodge and meeting room building, from plans by Vertner W. Tandy. The lot is 50 by 100, located on the southerly side of West 129th Street, 75 feet east of Seventh Avenue. The building will cost in the neighborhood of $100,000, and contract for same has been let to Charles J. Adams. The Imperial Lodge is composed of over 2,500 members, including Henri W. Shields, State Assemblyman; George W. Harris, Alderman; William H. Austin, attorney; John N. Griggs, attorney, and Dr. Leo F. Mearon and other prominent residents of the district.

Business Women Buy Club.

The New York League of Business and Professional Women, of which Mrs. Elizabeth Seare is president, has purchased for $110,000 from Mary E. Seeley, the 4-story building at 35 East Thirty-ninth Street on lot 25 by 98.9.

The seller took back a mortgage of $55,000 at 6 per cent., due on April 1, 1923. Extensive alterations will be made and the building transformed into a modern clubhouse, with reading rooms, restaurant and guest rooms.

Operator Resells House.

Samuel Brener resold the six-story apartment house at 850-852 West End Avenue between 101st and 102d Streets, on plot 50 by 100, to the newly formed 850 West End Avenue, Inc., with M. Kearney, W. B. Hill and C. W. Philips Jr., as directors. Mr. Bremer bought the house last March from the Lowkowits estate.

Estate at Rye Sold.

Julian B. Beaty sold his four-acre estate with white Colonial mansion, erected 125 years ago at Rye, N. Y., near the Westchester Biltmore Club, to William L. Buchanan. The property was held at $65,000, and was sold through Stewart C. Schenck as broker.

Sale at Pleasant Plains.

The Mayne Realty Company and J. Sterling Drake have sold for Laura R. La Vaud to Henry E. and Helen Molte the premises known as 6,401 Amboy Road, Pleasant Plains, being a plot 64 by 323, with a modern residence.

Renting and Management Man

would like to connect with active real estate firm or owners; 17 years' experience in general renting and management; permanent position desired; highest references available immediately.

E 287 TIMES.

MORTGAGE LOANS.

WARRANTY

BROKERAGE CORPORATION

UNLIMITED Funds For LIBERAL First and SECOND Mortgages On HOMES, City and Suburban

45 West 57th Street Plaza 2025

REAL ESTATE AT AUCTION. REAL ESTATE AT AUCTION. REAL ESTATE AT AUCTION.

Joseph P. Day Auctioneer Inc.

One of Ten Bungalows to be sold on July 4th

A Thousand-and-One Bungalows

Make Living Easier and Better at Long Beach—and

YOU DON'T NEED A MILLION

To Buy Seashore Lots and Build a Bungalow AT

LONG BEACH

where the costly seashore homes in the highly restricted residential sections have no greater advantages of sea, sand, sun and air than have the hundreds of economical, low cost bungalows, and all-year homes owned by careful, thrifty families.

YOU GET REAL VALUE—in money, in health, and in every other way—WHEN YOU BUY A FEW LOTS AT LONG BEACH and then build a bungalow, a modest all-year home or a two-family house *IN* which you can live at minimum cost or *ON* which you can live from the income you derive from your investment and the saving in rent for six or eight months of the year, or, for that matter, the year 'round. *And all the time you are looking forward to the profit to be made from the increase in real estate values.*

HOW IS THAT compared with the annual summer vacation problem, paying exorbitant hotel rates and spending the rest of the year catching up with what you spent in a few weeks?

THINK IT OVER and buy a few lots "at your own price" at

ABSOLUTE AUCTION

2 P. M. on the Premises — NEXT WED. JULY 4th — Rain or Shine

553 Long Beach City LOTS

AND 10 NEW BUNGALOWS

LOTS on which you can build hotels, boarding and apartment houses, two-family dwellings, business buildings and bungalows, between Park Street and the ocean, adjacent to the Lido Golf Course, together with Boardwalk LOTS, LOTS on Park St., LOTS in the Bungalow building sections, and LOTS in the highly restricted residential districts.

80% on Instalment

Contract—2% a month

TITLE POLICIES FREE

Send for Bookmap!

Select Your Lots To-Day!

67 Liberty Street New York City

Joseph P. Day Auctioneer Inc.

Telephone Cortlandt 0744

REAL ESTATE AT AUCTION.

Supreme Court Partition Sale

By order of George Z. Medalie, Referee

TODAY

at Noon in Exchange Salesroom, 14 Vesey St.

204 EAST 116th ST.

4 story brick tenement. Size 25 x 100.11.

PARK AVE. & 91st ST.

N. E. Cor. To be sold as one parcel. Two four-story brick tenements. Size 44 x 90.

16-18 EAST 109th ST.

To be sold separately. Two 4 story brick tenements. Size 18 x 100.11 each.

92 ST. MARK'S PL.

3 story and basement brick tenement. Size 21 x 91.1.

LEWIS S. GOEBEL, Atty. for Plaintiff, 41 Park Row, New York City

Attend the Sale

67 Liberty Street — Telephone Cortlandt 0744

Joseph P. Day Auctioneer

BUILDING MATERIAL.

40 styles and sizes in low oven and cabinet ranges— $21 to $400.

A-B Gas Ranges

All white porcelain and semi-white; fine enamel finished; last a lifetime. Rustproof; sanitary; use less gas. (Send for Illustrated Booklet.) Dealers, Builders, Landlords Supplied.

J. ROSE & CO.

114 West 39th St., N. Y. Phone Pitzroy 3408 Est. 1885.

REAL ESTATE WANTED.

BROKERS' ATTENTION

In the market for Avenue Tenements and Store Property

Blade Estate

153 West 42d St. Bryant 6478.

MANHATTAN—FOR SALE OR TO LET.

FOR SALE.

5th Ave. Corner OFFICE BUILDING

CHAS. G. EDWARDS CO., 221 Broadway, New York.

5-Story Walkup

Washington Heights, 50-family house all improvements; rental over $13,000; price $75,000.

30-Family House

Rental over $21,000; price $135,000.

Robert Levers, 152 W. 42d.

WESTCHESTER—FOR SALE OR TO LET.

Pelham—New Stucco House

built-in garage; 7 rooms, tiled bath with shower, open fireplace, vapor heat, hardwood floors, large corner plot. Immediate possession, restricted section; price $14,500; terms arranged; others at $9,500 up. JAMES B. CONNOLLY, Wolf's Lane, Pelham, N. Y. Tele. Pelham 1985; residence 1857.

TO LET FOR BUSINESS.

Lex. Ave. At 59th St.

For Lease on Long Terms

748 Lexington Ave. Opposite Bloomingdale's

Inquire of Mr. H. Weiss Care of Bloomingdale's 59th St. and Lexington Ave. Plaza 5900

171 Madison Ave. Burrell Building N. E. COR. 33D ST.

OFFICES

Moderate Rentals Unusually Light

Saul Wilchins, 1 W. 34th St. Fitzroy 5949

FOR RENT

Store Room

28 SO. MAIN ST. WILKES-BARRE, PA.

A-1 Location In the Heart of the Retail District About 20x120 feet

Apply THE HUB WILKES-BARRE, PA.

20-22 East 46th St. LOFT

15 x 85 Suitable Light Manufacturing.

CHARLES B. PLUMMER, Agt. 108 Madison Av. Murray Hill 8896.

REAL ESTATE.

This Fireproof Corner Office Building

with unobstructed river view

Convenient to Financial District with good transit facilities

FOR SALE or FOR RENT

Ready for immediate occupancy

Reasonable Terms—Moderate Rent

An ideal disposition of space for a corporation with many departments. There are 40,000 sq. ft. of area, with an abundance of daylight and fine ventilation. Equipped in keeping with its character. Adequate elevators, heating, plumbing, pneumatic message carriers, refrigeration, lighting fixtures, floor coverings, etc. Open and subdivided floors, including a handsome Board Room.

The building with its 170 feet of frontage until recently was occupied as executive and general offices by a prominent corporation which has moved to other quarters.

We shall be pleased to discuss the building with executives or their representatives.

Chas. F. Noyes Co. 118 William St. John 2000

You are invited to visit

The Colonial Garden Apartment

100 Year Old Furniture

Assembled and placed by F. J. Peters, in a 3-room, Colonial Cambridge Garden Apartment, to show the possibilities of creating the home artistic at

Jackson Heights

New Garden Apartments—5 to 7 Rooms—2 to 3 Baths

Completed and ready for occupancy

Tenant-Ownership Plan—Liberal Terms — Usual and Business References Required

Jackson Heights residents are now enjoying Golf, Tennis, Children's Playgrounds, etc.

Broadway B. R. T. Subway runs any Manhattan Station direct to Jackson Heights. Take Corona train at Queensboro Bridge Plaza.

Interboro Subway to Grand Central Station, transfer to Queensboro Subway (Corona Line) to 25th St., Jackson Heights.

By Motor—59th St. via Queensboro Bridge, Jackson Ave. (Northern Boulevard) to 25th St., Jackson Heights.

THE QUEENSBORO CORPORATION, Manhattan Office 50 East 42nd St. Jackson Heights Office, 25th St. and Polk Ave. — Open Daily until 6 P. M.

BUSINESS PROPERTY—Sale or To Let. BUSINESS PROPERTY—Sale or To Let.

FOR SALE AT A SACRIFICE

HICKSVILLE, L. I.

MANUFACTURING PLANT—WITH RAILROAD SIDING L. I. R. R.,

consisting of 11 acres ground, 3 frame buildings, 53,000 sq. ft. Brick boiler house, 1400 sq. ft. 200 H. P. boiler; 24-in. steam pump; artesian well; 1300 gal. an hour; also two dwelling houses, one with electric light and furnace, recently roofed and painted.

PROPERTY FREE AND CLEAR.

IMMEDIATE POSSESSION.

Terms arranged to suit purchaser.

J. N. JEFFARES, 927 Bergen St., Brooklyn. Phone Prospect 5778.

APARTMENTS FOR SALE OR TO LET. APARTMENTS FOR SALE OR TO LET.

120 West 58th St.

A new fireproof apartment house a block from Central Park

Two minutes from Broadway, situated in a quiet residential section away from the noise.

Unexcelled transit facilities.

Adjacent to the theatre and shopping districts.

Unusually Large Light Rooms in Suites of

3 & 4 Rooms & Bath

With Real Kitchens

Extra Maids' Lavatory in 4 rooms.

Rent Very Reasonable

JUST COMPLETED—IMMEDIATE POSSESSION—LEASES NOW BEING ARRANGED.

BROKERS PROTECTED

For information apply on premises, or

Spotts & Starr, Inc.

Times Building Bryant 4000

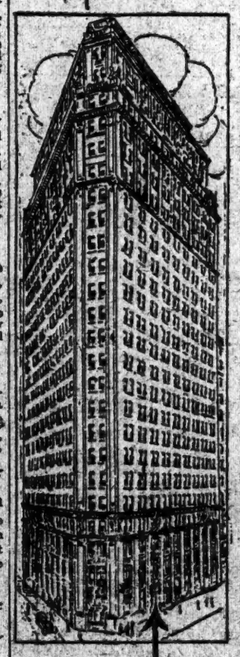

Banking Space Extraordinary

AN EXCEPTIONAL LOCATION FOR

BANK or TRUST COMPANY

desiring business home on Wall St. Ground floor and mezzanine containing 4704 square feet in the

NEW MUNSON BUILDING

67 WALL STREET

facing Wall, Pearl and Beaver Streets

affording a maximum amount of light and air

¶ The Munson Building is located in the very heart of the financial, shipping, export and insurance district and convenient to all rapid transit lines. It is of steel construction, fireproof throughout, with every possible convenience installed, and efficiently managed. Ample vault space is available, together with additional office space on second floor and other floors if desired.

¶ This is an unusual opportunity for a banking institution desirous of securing a permanent location.

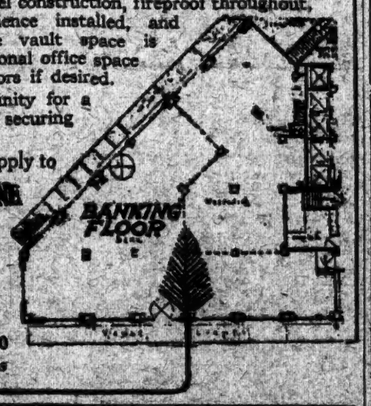

For Particulars and Floor Plans Apply to

MUNSON STEAMSHIP LINE 67 Wall St. Phone Bowling Green 3300

OR

ALBERT B. ASHFORTH Inc. AGENTS Associates Stephen H. Tracy Jr. & Co. Inc.

12 East 44th Street Telephone Murray Hill 1100

Renting Agent on Premises

MORTGAGE LOANS.

SPECIAL FUND

$200,000 for Second Mortgages on well-located property in Greater New York.

S. A. ISRAEL

99 Nassau St. Cort. 8972.

REAL ESTATE.

EDWIN H. HESS

Business Building Management

A Highly Specialized Service

250 5th Ave. Mad. Sq. 8398

REAL ESTATE WANTED.

Wanted, Particulars

OF APARTMENT HOUSES FOR SALE FOR AN INVESTOR WITH $80,000 CASH.

J. Romaine Brown Co., 30 EAST 42D ST.

Business Properties HESS Inc. Country Properties

Apartments

Occupancy October 1st

150 East 52nd Street

5 and 6 Rooms—1, 3 Baths

$2800 to $4100

156 East 52nd Street

3 and 4 Rooms—1 Bath

$1800 to $2800

Plans on Application

PEASE & ELLIMAN

340 Madison Avenue, N.Y. Tel. Murray Hill 6200

TO LET FOR BUSINESS.

Chain fitness opportunity in Lansing, Mich., offering 100% woman's wear location on rental basis of percentage of sales; newly remodelled, up-to-date front, 20 feet deep. Store 2,000 sq. ft. Daylight selling basement 7,000 sq. ft.; long term lease with immediate possession. Big volume guaranteed. Will lease store separately.

67 Liberty Street Joseph P. Day Inc. New York

Chain Stores Department.

TO LET FOR BUSINESS.

920 BROADWAY

CORNER 21ST STREET.

Immediate possession, corner showroom and offices; also entire loft; 10-story fireproof sprinkler building; four elevators; unusual light.

ERNEST TRIBELHORN

200 WEST 57TH. RIVERSIDE 7000 OR YOUR BROKER.

MORTGAGE LOANS.

1ST, 2D, 3D MORTGAGES; MONEY IN ANY AMOUNT; LARGEST LOANS, QUICKEST DECISIONS. SAVE DEED COMPANY, 123 West 42d St., cor. Broadway, 4th floor. Bryant 0282-0283.

SECOND MORTGAGE FOR SALE. Builder has a few second mortgages, well secured; all home buyers, no speculation; will sell at reasonable discount; good chance for real investment. H. H., Box 906 Times Downtown.

FIRST MORTGAGE LOANS. Large, small. Quick Action. REASONABLE FEES. Spotts & Starr, Inc., Times Bldg., 42d St. & B'way. Bryant 4000.

FIRST and second mortgages, money to loan; any amount on all types of property; reasonable rates. Siliger & Buck, 160 Broadway. Cortlandt 8191.

MONEY for first or second mortgages or building loans; in 48 hours; see me and save time and worry. J. H. Mayers, 135 Broadway.

SECOND and third mortgages; quick action. MORRIS MORTGAGE CORPORATION, 51 CHAMBERS ST. WORTH 3450.

PRIVATE party loans second mortgage money, any amount, anywhere; very low charges. G 823 Times Downtown.

SECOND MORTGAGES; income property, rent loans. Woolfus, attorney, 1,540 Broadway. Bryant 8284.

FIRST and second mortgages; reasonable charges. Duross Co., 261 Broadway. Barclay 5734.

FACTORIES FOR SALE OR TO LET.

NEWARK, N. J.
111,000 SQ. FT.
VERY MODERN FACTORY
P. R. R. SIDING
FOR SALE OR RENT CHEAP
Feist & Feist
738 Broad St., Newark, N. J.
738 Broad St., Newark, N. J.
Market 9600.

APARTMENTS FOR SALE OR TO LET.

Unfurnished—East Side.

145 East 49th St.
Close to Lexington Ave.
Apartments of
3 and 4 Rooms & Bath
all outside light rooms
CRUIKSHANK COMPANY, 141 B'way

Unfurnished—West Side.

NEW BUILDING
614 W. 152nd ST.
Bet. Riverside Drive and B'way
New High-Class Elevator Apartments
2, 3 & 4 Rooms
All Large and Light, With Foyer
Contain Every Modern Improvement
RENTING AGENT ON PREMISES DAILY AND SUNDAY, OR
Harry H. Uhlfelder, Inc.
2067 Broadway. Tel. 6762 Endicott

168 West 86th St.
New 14-Story Fireproof Apartments
to be completed Oct. 1
Now Leasing from Plans
Situated on a parked street, an ideal residential section.
6 & 7 Rooms
WITH 3 BATHS
Attractive Rental
Extra large size rooms, spacious closets.
Wood, Dolson Co., Inc.
Broadway, 72-73 St. Tel. Endicott 8900.

Strathmore
404 Riverside Drive
at 113th Street
Attractively situated behind grass and trees in the most beautiful part of the drive, this house has unusual view and light. Perfect floor plan, with rooms of unusual size and finish. Plenty of large closets. Apartments 10 and 11 rooms and 3 baths. $4,500 to $6,500.
Owner Management

265 Central Park West Corner 87th St.
6 Rooms, 2 baths
2 West 87th St.
1-2-3 Room Apartments
Furnished or unfurnished.
166 West 73d St.
4 Rooms, Kitchenette and Bath.
Will decorate to suit.
Inquire Supts. on premises or
RICHARD A. ABRAMSON
46 West 46th St. Bryant 4094.

New High Class Elevator Apartments
Overlooking Riverside-Hudson-Palisades
860-870 West 181st St.
3-4-5 Rooms $70 to $150
Nehring Brothers St. Nicholas Ave. Cor. 182nd.

THE ROGER MORRIS
Elevator Apartments
FOUR ROOMS
EVERY MODERN IMPROVEMENT.
400 WEST 160TH ST.
OVERLOOKING POLO GROUNDS
Near "L" and Broadway Subway Stations.
PHONE WADSWORTH 6700.

58 W. IN THE FAMOUS SHERWOOD STUDIOS
3 Rooms and Bath, $1,800 to $2,000. Immediate possession or October 1st. Premises or Residential Manager, or 2 Columbus Circle. Huberth & Huberth Phone Circle 5746

36 W. 59th St. Central Park South
2, 3, 4 and 5 Rooms and Baths, $1,500 to $6,000. Splendidly appointed—Superior Service. Immediate Possession, or October 1. Huberth & Huberth
2 Columbus Circle. Phone Circle 5746

31-33 West 12th New 5th Ave.
"ARDEA" elevator apartment; an unusual suite of 7 large rooms and 2 baths; modern; excellent service; $8,500; immediate possession.
Superintendent on premises.

137 Riv'side Dr. AT 86TH STREET
9-11 rooms, 3 and 4 baths. $4,500 to $7,500. Immediate possession. Apply on premises or
Huberth & Huberth
2 Columbus Circle. Phone Circle 5746.

MORTGAGE LOANS.

AMPLE MORTGAGE FUNDS.
Firsts, seconds, building loans; prompt action; reasonable charges. WELLES CORP., 115 Broadway.

MORTGAGE LOANS WANTED.

WANTED—Lease small factory building or ground floor and cellar for light manufacturing; 10,000 to 30,000 square feet; above 42d, East or West to Harlem River; principal, L 468 Times.

WANTED, first mortgage on 122 and 124 East 106th St. by owner. Wolf, 329 West 96th. Phone Schuyler 6982.

HOUSES AND ESTATES.

Manhattan For Sale.

54TH, 430 WEST (west of 9th)—Five-story, seven apartments, one store; rents $1,524; mortgage $6,200; price $11,000. Leon S. Altman, 2 East 56th.

56TH ST., 357 near Central Park, four-story and basement; perfect condition; parquet floors, French doors, tiled baths; price $35,000, only $6,000 cash required; unusual bargain. Chas. K. Clisby Co., 120 West 72d St. Endicott 1718.

70'S, WEST—15-room house, 4 baths, all improvements; suitable rooming house; lease or property for sale. Harris Parr, 183 West 72d St.

76TH, 25 WEST—Palatial mansion for sale or rent; 88th, 316 West, residence for sale or rent, immediate occupancy. Plaza 2974.

76TH, 25 WEST—Palatial mansion; 25x80x102; price $75,000; could not be reproduced for $150,000. Plaza 2974.

77TH, 143 WEST—Large house, long term lease, or sale. Inquire Room 508, 522 Broadway.

77TH, WEST (near West End)—Attractive, modern house; $38,500. Murray Hill 4639.

81ST ST., 130 WEST—Four-story dwelling, parquet floors throughout; a comfortable home; price $32,500; easy terms to right party. Caretaker on premises.

88TH, 316 WEST—Grand view river and Jersey heights; seven baths, parquet floors; price $50,000. Plaza 2974.

1615T ST., 571 WEST (near Broadway)—House for sale, 18x79.11; 4-story and basement, brick and stone; all improvements and in good condition. Apply or call Wadsworth 0381.

WEST 149TH—13 rooms, 3 baths, electricity; newly decorated, high-class rooming house; good investment; owner sick, compels sale. Room 702, 160 Broadway.

150TH, 513 WEST—16 rooms; open for inspection; bargain. Murray Hill 8451.

COLUMBUS AV.—Corner, 100x125; exceptional opportunity. Ely, 15 East 47th St. Vanderbilt 5015.

GREENWICH VILLAGE.
Five-story, 16-room house with 5 baths, electric lights, steam heat; good repair; possession; $45,000; $20,000 cash. H. P. Vaughn, 57 Greenwich Av. Chelsea 8330.

GREENWICH VILLAGE—Three-story and basement dwelling, 12 large airy rooms; high ceilings; ideal to alter; restricted residential section; phone for inspection. J. D. Robilotto Co. Chelsea 8330.

GREENWICH VILLAGE.
Vacant lot suitable apartment house or residence; fine block; $7,500 cash. Ames & Co., 26 West 31st St.

MORRIS PARK SECTION, 6-room frame house with garage; plot 25x100; steam heat, parquet floor, &c.; in hands of builders. A. Harst, 58 East 8th.

WEST END AV., 689, and 11 East 92d St.—2 five-story dwellings, must be sold, bargain. M. Rosenthal, owner, 50 East 42d St.

167 East 116th St.
Between Lexington and 3d Avs.
Subway and elevated station on block. Crosstown cars pass the door.
Three story basement, 18.5x100.
Price $27,000. Cash $4,000.
Active business location and important centre.
Leon S. Altmayer, 62 East 86th.

SIX ROOMS, BATH AND GARAGE.
In new house at 42 Adrian Av., near 225th St. and Broadway. If you buy it will cost you about $55 a month.

CORNER, 33x100, best section Manhattan, $12,000 cash; 2 long mortgages; $3,000 after amortizing. Phone Bingham 1559, mornings.

EXECUTORS' SALE—232 Division St., front and rear house; deep lot; $18,000; cash $4,000. Lisiecki, 15 Murray St.

Manhattan For Rent.

50TH, (5th-6th Av.)—House, 13 rooms, 3 baths; long lease; $5,000 year net. Elberson, 23 West 42d.

90TH—House, 11 rooms, 3 baths; all improvements; $250. Elberson, 25 West 42d.

167TH, 25 WEST—Palatial mansion for sale or rent; 88th, 316 West, residence for sale or rent; immediate occupancy. Plaza 2974.

CHELSEA DISTRICT—Complete house for lease; large fireplaces, 9 tiled baths; rent $265. Apply J. Irving Walsh, 73 West 11th.

Bronx For Rent.

BUNGALOWS FOR RENT
THROGGS NECK, BRONX
on water front; every improvement, gas, electricity, garage, veranda; near subway. Inquire, Robert Levers 152 West 42d St.

Brooklyn For Sale.

ARGYLE ROAD, 273, near Beverly Road station Brighton subway; modern improvements; plot 50x100, garage; price $16,500; small cash, easy terms. Owner on premises.

BARBEY ST., 146 (Arlington section, near Arlington Av.)—One family home, detached, 9 rooms, hot water, all latest improvements; garage and lot suitable; or will lease for 2 years to responsible party. Inquire Lind, 146 Barbey, between 6 and 8 evenings.

FLATBUSH—BARGAIN, two-family semi-detached; 13 rooms; electricity; immediate occupancy; price $10,000. Telephone Owner, 9324M Berkshire.

PARK SLOPE—Opportunity; owner sacrifices elegant two-family, three-story and basement fancy brick; half block park; electricity; $6,000; good income. 51 N. Y. Times Brooklyn Branch.

BEAUTIFUL MANSION, CONSISTING OF 20 ROOMS, 3 BATHS, BUILT OF HOLLOW TILE, TILE ROOF; ON A PLOT OF 16 LOTS; LOCATED IN BEST SECTION OF BOROUGH PARK, BROOKLYN; SUITABLE FOR CATERER, BOARDING SCHOOL OR SANITARIUM; WILLING TO SELL AT BARGAIN PRICE; ALSO ONE AND TWO FAMILY HOUSES. H. KORNREICH, REAL ESTATE, 5,018 NEW UTRECHT AV., BORO PARK, BROOKLYN. BERKSHIRE 9137.

BEAUTIFUL modern detached eight-room house; garage; 40x100; $12,000; mortgage 10 years; big bargain; 3 minutes station. Sweeney, 6,724 Bay Parkway, corner 68th.

Long Island For Sale.

BAYSIDE (20 minutes Manhattan)—Near Station, golf, beach; rent or sell furnished; exceptional all year home; screened, weather-stripped throughout; 10 rooms, 2 baths, large porches, fireplaces; instantaneous hot water and heat; 3 acres landscaped ground; large trees, garage; immediate occupancy. Phone Bayside 1088.

BAYVILLE (near Oyster Bay, on Long Island Sound)—Dining room, living room, bathroom; garage has bedroom, bath, washroom; bargain to quick cash buyer; appointment by phone, Hoboken 2249.

BELLE HARBOR.
An ideal modern home offered at an extremely low price for immediate sale; terms arranged.
Beautiful colonial brick house, built by day's labor about one year ago, never occupied; one block from the ocean; plot 120x100; contains 10 large, airy rooms and 3 baths, of special and artistic design; oak floors; all distinctive and extremely attractive fixtures made especially for this house; spacious sun porch, cozy sleeping porch, billiard room; garage; ready for immediate occupancy; can be purchased below cost of reproduction; inspection by appointment only.
CHAS. B. VAN VALEN, INC., Sole Agent,
110 Williams St., New York. Beekman 6000.

BROADWAY, Flushing, 4 minutes from station; best location; stucco, Colonial; ready about July 15; 1st floor, large living room, large dining room, large kitchen, separate breakfast room, large room with toilet and lavatory; 2d floor, main master's bedroom, 2 other bedrooms and tiled bath; 3d floor, one finished room; garage. W 751 Times Downtown.

FLUSHING—Attractive house, 6 rooms, centre hall, parlor; terms. Circle 9383.

FREEPORT—Bungalows, four rooms and bath, $3,000; others, four to eight rooms, $4,000 to $12,000. John J. Randall Co., Freeport, N. Y.

GARDEN CITY—10 rooms, 2 baths, sale or rent. Murray Hill 4639.

GREAT NECK, DOUGLASTON, BAYSIDE. Our listings of superior homes are very complete. Let us know your requirements.
I. T. McKNIGHT, 22 EAST 33D ST.
Madison Square 3549. Great Neck 322.

HEMPSTEAD—$14,000; large house, parlor, living room, dining room, butler's pantry, kitchen, 5 bedrooms. 42 Terrace Av., corner Dennett Place. Phone Hoboken 2249.

HOLLIS—Beautiful 7-room house, large sun parlor, garage, all improvements; fine location. Inquire 108-05 Foothill Av. Hollis 6547W.

MERRICK ROAD SACRIFICE.
Corner show room, good for auto agency, accessories, tea room, heavy auto travel; $10,000 cash $3,500. O'Connor, Inc., 47 Atlantic Av., Lynbrook.

NORTH SHORE—30 minutes Pennsylvania Station; unique miniature estate; classic bungalow; every modern appointment; set in beautifully landscaped garden; old trees; lawns, shrubbery, flowers; corner property; 300 feet front; nearly ¼ an acre ground; unmatched on Long Island; or would rent furnished conditionally. Call Endicott 1051.

NORTH SHORE Specialties—Estates, houses, plots and lots. McKNIGHT-DAYTON. Tel. 1237 BAYSIDE. Tel. 532 PORT WASHINGTON.

PORT WASHINGTON—Seven-room frame house; all improvements; price reasonable. Owner, A. W. Keevil, 26 Liberty St., N. Y. Phones John 0480. Port Washington 176M.

HOUSES AND ESTATES.

Long Island For Sale.

BEAUTIFUL FREEPORT.
One of the most charming residences in Freeport, 540 feet street frontage; 2-car garage; splendid shade; 10 rooms, hot water heat; select section; 5 minutes from depot. To settle estate. Ground alone worth $9,000; sacrifice price $12,000. Personally going abroad this to be one of the best buys on Long Island.
GEORGE E. WHEELER,
15 Railroad Av., opposite depot. Open daily and Sunday. Telephone 438 Freeport.

BEAUTIFUL FREEPORT.
Dandy seven-room cottage, every modern improvement, large bedrooms, hot water heat, living room with open fireplace; splendid shade; one of the best built houses in Freeport; plot 50x120; mortgage $3,500; price $7,500.
GEORGE E. WHEELER,
15 Railroad Av., opposite depot. Open daily and Sunday. Tel. Freeport 438.

DELIGHTFUL six-room cottage must be sold quickly, located 4 blocks from station; fine residential section of Long Island; 40 minutes out; parquet floors, tiled bath, large front porch and other improvements; large plot with southern exposure; a real bargain at $5,000, on terms. S 59 Times.

MUST BE SOLD—Attractive California bungalow, taken in on foreclosure; five rooms, bath, improvements located; five minutes from station in charming community; no reasonable offer refused. S 57 Times.

SUBURBAN homes, $5,000 to $50,000; owner's low prices; several brand new; 20 minutes to hour out; illustrated catalog free. E. A. Strout, Inc., 150N, Nassau St., N. Y. C.

ATTRACTIVE BARGAINS—Rent or Sale.
COUNTRY HOMES, FARMS, ESTATES.
Long Island—Connecticut—Westchester.
Smith-Gibbons, 508 5th Av., N. Y. Vand. 9420.

TWO very special bargains, near stations; Bellrose-Islip; unusually designed 9-6 room modern homes; garage; big trees, porches. Fisher, 165 West 72d, upstairs.

Long Island For Rent.

FAR ROCKAWAY—Modern 7-room house; 2 baths; garage; $150. 1,354, Union St. Far Rockaway 1344.

FREEPORT—Four-room bungalows to rent for Summer; $400 furnished or $300 unfurnished. John J. Randall Co., Freeport, N. Y.

Westchester County For Sale.

HASTINGS-ON-HUDSON—Beautiful home, modern, electricity; hilltop; eight rooms, bath; laundry; garden, fruit, flowers. Wingay, Hastings 1088.

MT. VERNON (LANGDON TERRACE)
Splendid, up-to-the-minute built 2-family house, just completed, located in the most restricted residential section of Westchester County. For information call Hillcrest 8930-M.

MOUNT VERNON (near Columbus Av. station)—2 street frontages, 2 car garage, fine Colonial home, large bedrooms; owner will positively sell for best offer; house listed at $18,000; must have $4,000 cash. Cooley Realty Co., 99 Prospect Av., Mount Vernon, N. Y. Phone Hillcrest 8400-01.

MOUNT VERNON (Chester Hill)—Nine-room house, slate roof; garage; all improvements; 10 minutes to station; price $16,000; terms; owner leaving city. 5432 Rector or 5473W Hillcrest.

PELHAM MANOR—Colonial frame home, built two years; large plot; in one of the finest sections; very large living room, enclosed sun porch; 4 bedrooms, 2½ baths; garage; steam heat; owner's business taking him West; must sacrifice. Chauncey B. Griffen, 18 East 41st St. Tel. Murray Hill 9326.

AT YONKERS,
on the Hudson, overlooking river and Palisades; fine 11-room house, 2 baths; hardwood floors, fireplaces, piazza, balcony; beautiful grounds 100 feet wide; near station and trolley; reduction to $18,000 for prompt sale; about $4,500 cash needed.
BELLOWS & WARREN,
20 Getty Square, Yonkers.

CONBOY & CLARKIN,
SUBURBAN HOMES,
237 Huguenot St., New Rochelle.
Phone New Rochelle 5206 or 1019.

Come away from the sweltering city to the charm and coolness of New Rochelle.

Desirable homes furnished; good location; $135 to $200 per month.
Unfurnished house, 9 rooms; modern construction; $135 per month.
Bungalow, 5 rooms; hot water heat; restricted park; $10,500.
Ten rooms, two baths, garage; large grounds; near station; $23,500.
Ten rooms, fine house, to settle an estate; $12,000.

AN ideal home and splendid investment in suburban Westchester County, Wykagyl Park, New Rochelle, 18 miles from New York, excellent commuting service; choice of 2 new houses, each 10 rooms, 3 baths, 2-car garage; grass, shrubbery and window shades; close to 2 golf links; attractive price and liberal terms if taken at once. Richard F. Wood, North and Paine Avs., New Rochelle. Phone New Rochelle 4933M.

500 ACRES—Woodlands, fields and meadows, running streams, lake, swimming pool, magnificent home, 14 master bedrooms, 11 baths, separate servant quarters, all baths; cost a million dollars; 15% of cost will buy it; photographs on application. Thomas J. Good, Pelham Manor, N. Y. Pelham 5843.

ATTRACTIVE 6-room modern home, Hasenhurst Park, New Rochelle; fine tennis court, garage, all improvements; furnished or unfurnished; $20,000; subject to offer; reasonable terms. Telephone New Rochelle 5559W.

HOUSES (2) seven and eight rooms; perfect condition; garage; small cash payment; balance as rent. $15,000-$16,000. Bouchoux, Popham Road, near station. Phone Scarsdale 587.

SUBURBAN HOMES, $5,000 to $50,000; owner's low prices; several brand new, 20 minutes to hour out; illustrated catalog free. E. A. Strout, Inc., 150 N. Nassau St., New York City.

$1,000 cash puts you in 6, 7 room home, fireplace, oak floors, tile baths, steam heat, breakfast nook; asking $12,000. Straub, Box 183 Tuckahoe.

FURNISHED houses for rent; many prices reduced; also unfurnished houses. Burke Stone, Inc., 1st St. and 5th Av. Pelham 1072.

Westchester County For Rent.

LARCHMONT—Furnished house, 6 rooms. Mrs. Gagen, 5 Hillcrest Av. Telephone Larchmont 147W.

OSSINING—$100 per month, unfurnished attractive residence; 7 rooms; all modern conveniences; on large lot in one of the choicest residential sections; 10 min. walking distance station. R. E. Lent, 139 Main St., Ossining, N. Y. Tel. 273.

PELHAM.
Where life is worth living, attractive, furnished or unfurnished, HOMES for season or year. For reliable information, address
DRUMMOND REALTY CORPORATION,
17 East 42d St. Murray Hill 7323 or 4768.
Boston Post Road, Pelham. Phone 5100.

PELHAM — House, 7 rooms, tile bath; garage; rent $150 per month. Owner. Telephone Pelham 1549-J. No agents.

"A BEAUTY SPOT IN THE HILLS."
Artistic 7-room stone stucco bungalow, with all city conveniences, located on one of the beautiful hills of Westchester; garage and outbuilding; plot of ¾ acre; rent $1,500; one hour from N. Y. by rail or auto; 8 minutes from station. Appointments Piessantville 319. P. O. Box 418.

HOUSE for rent, Bronxville, Mohegan Heights; extensive view; 8 rooms; attractively furnished; $250 per month. Telephone Scarsdale 587 or P. O. Box 522.

6-OR 7-room house, garage, some land; commuting distance. Walter T. Scott, 32 Court St., Brooklyn.

New York State For Sale.

GREENWOOD LAKE—Seven-room house; garage, boat house; lake frontage; $5,500; easy terms. Hoven, 212 Broadway, New York.

TEN-ROOM HOUSE, furnished; bath, running water in house; two-car garage; large barn, chicken houses; fruit, 30 acres; State road through property; ideal gentleman's home, boarding house or tea house; Wurtsboro, N. Y.; price and terms reasonable. Masten, 120 West 23d St. Watkins 1647.

SUBURBAN homes, $5,000 to $50,000; owner's low prices; several brand new; 20 minutes to hour out; illustrated catalog free. E. A. Strout, Inc., 150N, Nassau St., N.Y. C.

BEAUTIFUL country home, garage, large grounds, hour city. Oratamin, Blauvelt, N. Y.

New York State For Rent.

FOR RENT
in the Adirondacks, 10 miles south of Elizabethtown on Bouquet River, above Split Rock Falls, at highest point on main highway between Albany and Montreal, fully furnished cottage, 5 bedrooms, 1 bath, gravity supply of fine spring water; garden planted, ice house and woodshed filled; fine trout fishing; rent $500 per season; can give long lease. Second floor, 77 Pine St., New York City. Telephone Hanover 6124.

New Jersey For Sale.

BERGENFIELD, N. J. — Six-room modern homes, every improvement; white enamel gas range; large plot; macadam street; restricted; 40 minutes Times Square, West Shore Railroad; $500 down, $50 monthly; $5,750 to $6,150. J. Z. Demarest's Sons, owners and builders.

HILLSDALE — Eight-room house; bath, steam heat, electricity; garage $6,950; $950 cash; photographs. Hover, 212 Broadway, New York.

JERSEY CITY (Wegman Parkway)—Best location; 1-family brick house, 8 rooms, tiled bath, all improvements; garage; price $18,500; also 2 family; 6 and 6 rooms, all improvements; sun porches; 2 garages; price $18,500; both houses; a real buy. Call afternoons or evenings, 138 Wegman Parkway, Jersey City.

LAKE HOPATCONG—Finest location, modern all year house; well laid out grounds; tennis court, boat house, garage; electric light; great sacrifice. Address R. H. Kilheffer, Passaic, N. J.

HOUSES AND ESTATES.

New Jersey For Sale.

RIDGEFIELD PARK—Send for Baldwin's Bargain Bulletin, containing prize plots; descriptions and terms. John A. Baldwin, opp. station.

IDEAL suburban home in a very exclusive section of Newark, one-half block from New Jersey's finest park, which has all athletic facilities, including a golf course of 9 holes, within one-half hour commuting distance of New York via tubes or Lehigh Valley R. R.; house is a semi-bungalow type consisting of 9 rooms and 4 tiled baths and tile kitchen; 2-car garage; house one year old; plot 112x100. Inquire Ehrich Hardware Co., Inc., 1,037 Bergen St., Newark, N. J. Phone Terrace 6395.

HOW MUCH MONEY CAN YOU PUT DOWN
to buy beautiful all-year craftsman bungalow at Ridgefield Park; six rooms, all modern improvements; plot 50x120; 50 minutes from West 42d St., N. Y. Reo, 25 West 42d St., N. Y. City. Tel. Murray Hill 0791.

BEST way to buy home in New Jersey; come in, look over our list of attractive houses; pick out opportunities fitting your needs; we show you around, no expense. Home-Seekers Service Co., 154 Nassau St., New York City. Phone Beekman 4625.

COMMUTER'S country estate of 18 acres in excellent location at real bargain; eight rooms, bath, steam heat; wonderful shade, shrubbery, pear; barn, chicken house, fruit, brook; convenient express depot and schools. Buckley Wheeler, Ridgewood, N. J.

EXCEPTIONALLY attractive home of 6 rooms and bath; excellent condition; open fireplace; every modern city improvement; convenient express commuting; plot 75x150; reasonable price. Frank Stevens, Ridgewood, N. J.

SUBURBAN homes, $5,000 to $50,000; owner's low prices; several brand new; 20 minutes to hour out; illustrated catalogue free. E. A. Strout, Inc., 150N Nassau St., New York City.

COZY HOME, waiting for you; hills Northern Jersey, 42 minutes' ride; 6 rooms, every improvement; moderate price; only $1,500 cash. Asahel Chapin 52 Broadway.

$500 CASH, $60 monthly; six-room house, every imprs.; immediate possession; near station; $6,500. Owner Abbott, Dumont, N. J.

TWO family house, good condition, good location, large lot, garage; macadam street; electricity; $11,000. Harris, 112 Stewart Av.

SACRIFICE—Cozy, modern 6 room house; little cash; easy terms; 3 lots every improvement. V 765 Times Downtown.

New Jersey For Rent.

FREE list of houses for sale and rent. Write Van Winkle Co., Rutherford, N. J.

SUMMER HOMES

Rate, 55 Cents Per Agate Line.

Staten Island For Rent.

FURNISHED seven-room house, all improvements, including electrical appliances, sleeping porch, and screened front porch, on Castleton Hill, twenty minutes from St. George, July and August; terms, $125 a month. Telephone Port Richmond 74W, any evening after 7.

SUMMER Bungalow—Just finished, 5 rooms and bath, on elevation overlooking bay and ocean; convenient to station, beach and tennis courts; ideal Summer home; reduced rates. Box 146, Great Kills.

OCEAN front bungalows, furnished, 2-6 rooms; rents reduced; fare 18c; gas, electric; delightful place. H 950 Times Downtown.

Long Island For Sale.

WEST LONG BEACH—5-room furnished bungalow; 150 feet from water; wide street; shady side; $33,000 with $1,000 cash. Walsh, New York Ave. and Beach St.

Long Island For Rent.

BAY SHORE—Comfortably furnished cottage, 10 rooms, 2 baths; garage; trees; $750 to Oct. 1. Phone Bay Shore 1276.

BAYSIDE, 20 minutes Manhattan; near station, golf, bathing; exceptional all-year home; highest improvements; 10 rooms, furnished; beautiful grounds; garage, tennis. Phone Bayside 1088.

BAYSIDE—Attractive, modern, house, 7 rooms, furnished; screened porch, garage; July-August, $300 month. Phone Bayside 1055R.

BELLE HARBOR.
New cottage, 7 rooms and bath; garage; near the ocean; newly furnished for the balance of season. Particulars Hatch-Gazan Co., Rockaway Park, N. Y.

BELLE HARBOR—Five-room ocean front apartment; all improvements; furnished; just completed; 128th St.; wonderful value; select; reasonable.

CEDARHURST—Beautiful 10-room furnished, sun parlor; 2-car garage; reasonable. Phone Brummer. 2910 John.

EDGEMERE, Long Island—Cottages from $600 up; several bargains for sale. Lewis H. May Co., Edgemere Station. Telephone Far Rockaway 0870 or 0060.

ELMHURST—Bungalow, completely furnished; five large rooms, tiled bath, enclosed porch; every convenience; two months or longer; commuting; garage; appointment; cost a million dollars; 15% of cost will buy it; photographs on application. Thomas J. Good, Pelham Manor, N. Y. Pelham 5843.

FAR ROCKAWAY, Long Island—Cottages from $600 up; several bargains for sale. Lewis H. May Co., National Bank Building, Telephone Far Rockaway 0060.

FAR ROCKAWAY—Some exceptional bargains for balance of season. D. H. Decker, 19 William St. Far Rockaway 1594.

FLUSHING — Beautifully furnished brick house, 8 rooms, 2 baths, 2-car garage; cool and convenient; July 1 to Sept. 15. Flushing 1493W. H. W. Deakman, 25th St. and Crotheron Av.

FLUSHING—New house on a breezy hilltop; 8 rooms, 2 baths, garage; July 1 to Sept. 15. E. G. Snyder, Flushing 2543.

FOREST HILLS GARDENS—Small house, July and August. 54 Slocum Crescent. Telephone Boulevard 8319-J.

HEWLETT-WOODMERE—For rent, furnished, eight-room cottage, bath; garage; magnificent, large shady grounds; fine location; near station; reasonable price. Telephone Cedarhurst 3126.

JAMAICA—Half price, rent my pretty suburban cottage to small refined family, July and August. Call or phone 4-6, Nichols, 6 Compton Terrace.

LONG BEACH (West End, near Ocean)—Attractively furnished 5-room bungalow; player piano, gas range, electricity, screened porch; rent $450. Photos Owner, 52 Vanderbilt Av. Room 1715. Phone Murray Hill 6657.

LONG BEACH—Furnished cottage, fronting ocean, 12 rooms, 3 baths; garage; tennis, bathing. BYRNE, 217 Front St. Telephone 343 Long Beach.

LONG BEACH (proper)—$40 weekly rent, beautifully completely furnished apartment, near station; special season rates. Phone Jamaica 4195.

LONG BEACH—153 Broadway, near boardwalk and ocean; 12 rooms, 3 baths; garage; furnished; at sacrifice. Apply premises.

PELHAM — House, 7 rooms, tile bath; garage; rent $150 per month. Owner. Telephone Pelham 1549-J. No agents.

"A BEAUTY SPOT IN THE HILLS."
Artistic 7-room stone stucco bungalow, with all city conveniences, located on one of the beautiful hills of Westchester; garage and outbuilding; plot of ¾ acre; rent $1,500; one hour from N. Y. by rail or auto; 8 minutes from station. Appointments Piessantville 319. P. O. Box 418.

HOUSE for rent, Bronxville, Mohegan Heights; extensive view; 8 rooms; attractively furnished; $250 per month. Telephone Scarsdale 587 or P. O. Box 522.

6-OR 7-room house, garage, some land; commuting distance. Walter T. Scott, 32 Court St., Brooklyn.

New York State For Rent.

GREENWOOD LAKE—Seven-room house; garage, boat house; lake frontage; $5,500; easy terms. Hoven, 212 Broadway, New York.

TEN-ROOM HOUSE, furnished; bath, running water in house; two-car garage; large barn, chicken houses; fruit, 30 acres; State road through property; ideal gentleman's home, boarding house or tea house; Wurtsboro, N. Y.; price and terms reasonable. Masten, 120 West 23d St. Watkins 1647.

SUBURBAN homes, $5,000 to $50,000; owner's low prices; several brand new; 20 minutes to hour out; illustrated catalogue free. E. A. Strout, Inc., 150N, Nassau St., N.Y. C.

BEAUTIFUL country home, garage, large grounds, hour city. Oratamin, Blauvelt, N. Y.

New York State For Rent.

FOR RENT
in the Adirondacks, 10 miles south of Elizabethtown on Bouquet River, above Split Rock Falls, at highest point on main highway between Albany and Montreal, fully furnished cottage, 5 bedrooms, 1 bath, gravity supply of fine spring water; garden planted, ice house and woodshed filled; fine trout fishing; rent $500 per season; can give long lease. Second floor, 77 Pine St., New York City. Telephone Hanover 6124.

New Jersey For Sale.

BERGENFIELD, N. J. — Six-room modern homes, every improvement; white enamel gas range; large plot; macadam street; restricted; 40 minutes Times Square, West Shore Railroad; $500 down, $50 monthly; $5,750 to $6,150. J. Z. Demarest's Sons, owners and builders.

HILLSDALE — Eight-room house; bath, steam heat, electricity; garage $6,950; $950 cash; photographs. Hover, 212 Broadway, New York.

JERSEY CITY (Wegman Parkway)—Best location; 1-family brick house, 8 rooms, tiled bath, all improvements; garage; price $18,500; also 2 family; 6 and 6 rooms, all improvements; sun porches; 2 garages; price $18,500; both houses; a real buy. Call afternoons or evenings, 138 Wegman Parkway, Jersey City.

LAKE HOPATCONG—Finest location, modern all year house; well laid out grounds; tennis court, boat house, garage; electric light; great sacrifice. Address R. H. Kilheffer, Passaic, N. J.

Westchester County For Rent.

NEW ROCHELLE—From July 1; beautifully furnished; five bedrooms, three baths; two-car garage; price $250. R. Elliott; 235 Winyah Av., New Rochelle 4251M.

NEW ROCHELLE—In restricted residential section; beautiful new Colonial house; furnished; 8 rooms, 2 baths, sun parlor, garage, with attractive grounds; short distance to station; $350 till September 15. Telephone Scarsdale 215W.

VALHALLA, N. Y.—Four-room bungalow for rent; furnished. Valhalla Mountain House. Phone White Plains 1162.

WHITE PLAINS — Attractively furnished home, three master bedrooms, sleeping porch, three baths, garage. Telephone White Plains 1155.

YEARLY RENTAL IN RYE.
I have several unfurnished houses from $900 to $1,500 a year; good location; all improvements; immediate possession.
CHAS. S. FAULKNER.
Office facing Rye railroad station.
Telephone Rye 128 N. Y.

IDEAL cottage furnished; lake; commuting; reasonable. Madison Square 6500, Room 1109.

New York State For Rent.

ADIRONDACKS—Fine country home for rent or sale; all improvements; near Lake Champlain; convenient railroad station; season rental $850. X 2351 Times Annex.

CATSKILL MOUNTAINS.
Large farm, furnished modern bungalows; three and four rooms; open fireplace; every convenience; 2,500 feet elevation; $200-$250 for season. Madison Square 9478.

ROCKLAND COUNTY, N. Y.—Furnished 10-room modern house, screened porch; 5 minutes' walk from bathing and tennis; 1 hour from New York. Telephone Haverstraw 464W.

New York State For Rent.

ADIRONDACK COTTAGE.
To rent, in town of Wilmington, N. Y., Adirondack Mountains, about 10 miles from Lake Placid, 1-room modern cottage, furnished, with garage; price for season $400. Further particulars address M. H. Smith, 521 Worthington St., Springfield, Mass.

FOR RENT.
Furnished Summer bungalows on privately owned Sound beach near Northeast; $10 and $15 per week. For particulars address Mrs. B. F. Wells, Calverton, N. Y.

SOME wonderful bargains in furnished camps for sale; also a few choice cottages for rent; state your requirements. Roberts Real Estate, Elizabethtown, N. Y.

New Jersey For Sale.

MONMOUTH BEACH, N. J.—Owner going abroad will sacrifice beautiful 10-room cottage, magnificently furnished. Y 2068 Times Annex.

NORTH ASBURY (Lona, Park)—Beautifully furnished house, 8 rooms and bath; open fireplace; electricity; garage; 60x100; shade trees; price $12,000 furnished; will sell unfurnished; easy terms. Houghton Company, 132 West 72d, Endicott 0080.

MOUNTAINSIDE — Morristown, 10 minutes out; furnished 5-room all-year cottage, garage, fruit, flowers; near beach and station; commuting; adults. L. A. Malkiel, 116 Nassau St.

LAKE HOPATCONG—Bungalow, 4 rooms, bath, electric light; wonderful view; garage, dock privilege; rent $400; 3 rooms unfurnished, $200. W. Alanson Alexander, 508 5th Av.

SPRING LAKE, NEW JERSEY.
414 Central Av.
Attractive furnished house, three baths; beautiful grounds; ideal location; garage; reasonable. Phone Owner, Circle 1810 or own broker.

CHARMING furnished bungalow, screened sleeping verands, conveniences; real country, spacious beautiful grounds, shade, privacy; hour out Jersey; $250 November. Phone Franklin 6262, Extension 2.

BARGAINS IN SUMMER COTTAGES.
Deal to Spring Lake. R. J. FLYNN,
New Tenney Hotel, Asbury Park, N. J.

UNUSUAL offer, large house for July and August, 24 miles out on Erie Road; beautiful location. Phone Caldwell 552.

BUNGALOW furnished; $250 season; commuting, boating, bathing, fishing. Arthur Pulis, Oakland, N. J.

FURNISHED Riverside bungalow; July and August; $175. Hanson, Broadacres Road, Lincoln Park.

BUNGALOW, partially furnished; cheap for season. George Boyd, Crystal Run, N. Y.

Connecticut—New England For Sale.

GOLDEN HILL, Danbury, Conn.—Bargain, $4,000; 65 miles from New York; desirable 9-room house, ¼-acre ground, artesian well; beautiful shade and fruit trees; large grape arbor; country-like. Inquire evenings, Burns, 109 West 122d.

FOR sale or rent, furnished cottage on Lake Spectacle; $25 per week with boat. L. T. Morrissey, Gaylordsville, Conn.

BUNGALOW—Five rooms, 1 hour from N. Y.; 60 feet shore front. Buckley, 163 William St. Beekman 3302.

Connecticut—New England For Rent.

EDGARTOWN

DESK ROOM.
Manhattan Room For Rent.
BROADWAY, 1600—Desk room in light office; telephone and stenographer; Room 1217.

PORTLAND, 25 (suite 312)—Superior building; desirable furniture, service, assoc. atmosphere.

FIFTH AV. 200-311, SUITE 209.
Desk room; exceptionally fine office.
MAIL AND TELEPHONE SERVICE.

PARK and 41st St.—Office space, with telephone and stenographic service; rent reasonable. Murray Hill 7462.

DESK ROOM, private office or showroom, sunny furnished, stenographer and telephone service if desired; very reasonable. 5th Av.-30th St. Building. Mad. Sq. 9070.

MAIL PRIVILEGES, $2.
Use of desk, $5; complete services; private room, $15-$25; newly furnished.
KOCH, 19 East 34th St., First Floor.

DESK ROOM, private office or showroom, neatly furnished, stenographer and telephone service if desired; very reasonable. 5th Av.-30th St. Building. Mad. Sq. 9070.

DESK space to let, small, cool office, furnished with telephone. Inquire Mr. Smith, Room 631, 270 5th Av. Phone Lexington 3400.

DESK space, with telephone and typewriting if desired, very reasonable to person of refinement. Room 402, 300 5th Av.

DESK ROOM in well-furnished office. Apply Room 614 Flatiron Building, 23d St. and Broadway.

DESK space, Times Square; telephone service; cheap rent. 1,495 Broadway, Room 1004.

DESK ROOM, $10; office furnished, $30; mail privilege, $2. Nelles, 21 Warren.

DESK room or mail privilege; ideal location. See us. Suite 230, 30 Church St.

DESK ROOM, light, airy office; reasonable. Apply 39 Cortland St., Room 914.

BUSINESS PLACES (Miscellaneous)
All Sections For Rent.

DENTISTS & PHYSICIANS' OFFICES.
Large and small suites in new building especially planned to meet the particular requirements of the profession; direct and alternating current; possession at once or October; 606 Madison Av. Building, S. W. corner of 51st St. Brady & Bauman, Inc. Executive Offices Telephone Plaza 7060.

WANTED—Small office about 15x15; respectable office building. Call W. J. Love, Canal 0864.

ATTORNEY—Desires four-room suite; No. 42-56 Wall Street preferred. Vand. 6130.

APARTMENTS TO LET.
Furnished—East Side.

41TH ST., 17 EAST (Washington Square Section, Hotel Van Rensselaer)—A quiet family hotel in the most exclusive section of city offers special rates for June, July and August on two-room suites; also single rooms and bath; 5th Av. bus at the door. Telephone Stuyvesant 1410.

19TH, 324 EAST—Attractively furnished studio apartment, 2 rooms, bath, piano, phone, maidservant. Doctor Castagna.

61ST (182 Lexington)—Attractively furnished, 2 rooms, kitchenette, bath; $60. Stuyvesant 9712.

37TH, EAST—Attractive studio, suitable two or three; private phone, piano; maid service. Summer or longer. Phone Plaza 3448.

60TH ST., 149 EAST—Exceptional four-room apartment, beautifully furnished or unfurnished; rental $130. Riverside 8300, Winn.

40TH, 141 EAST—Summer months; 8 rooms; reasonable. Hurd. Murray Hill 0462.

47TH, 141 EAST—2 rooms, bath, kitchenette; July-August; $100 monthly. Murray Hill 0096.

37TH, 3 EAST—Good, two rooms and bath apartment to lease furnished. Telephone Madison 4368.

49TH, 26 EAST—Light, airy apartment, 2 rooms, bath, kitchenette, telephone. Superintendent.

39TH, 26 EAST—One large room, bath, kitchenette, July-October. Inquire Supt.

49TH, 19 EAST.
2 rooms, bath, kitchenette.

51ST ST., 40 EAST.
Three rooms and bath; cool and well furnished; elevator service; rental.

41ST, 150 EAST—Four rooms, kitchen, bath; cool, clean; rent $75; to refined, responsible people. Phone Plaza 0644.

58TH ST. (Park Av.)—Charmingly furnished 3-room apartment; airy, cool; electric, elevator; reasonable. Plaza 7770, after 11.

58TH ST. (Park Av.)—Charmingly furnished 1 room and kitchen apartment; cool; elevator; reasonable. Plaza 7770, after 11.

39TH, 19 EAST—Cool, attractive, furnished, unfurnished 3-room apartment. Plaza 2063.

62D ST. AND 5TH AV. (OPPOSITE CENTRAL PARK)—ATTRACTIVELY FURNISHED APARTMENT OF PARLOR, BEDROOM AND BATH; TO LET BY THE MONTH AT MOST REASONABLE RATE. INQUIRE ROOM CLERK, NETHERLAND HOTEL.

49TH, 63 EAST—Three-room studio apartment, north light, phone, elevator, maid service, shower; reasonable rent; also unfurnished.

55TH, 63 EAST—2 room studio, elevator, telephone, maid service, shower, kitchenette, gas, electricity, piano; July-August; $90.

39TH (5th Av.)—3 rooms, kitchenette, elevator, piano, magnificent; $125. Endicott 1278.

55TH, 23 EAST—Delightful apartment, 2 rooms, bath, electricity, grill, balcony. Vronia.

60TH ST., 18 EAST—Single, double, two rooms, bath; day, week, month, year; special rates. San Jacinto Hotel.

52D, 115 EAST—Until Sept. 15; light, cool, airy six-room apartment, ninth floor; very reasonable. Phone Butterfield 3794.

53D ST. (at Madison Av.) (Hotel Bibo)—2-3 room suites; 1-2 baths; exceptional service; restaurant; low Summer rates.

53D ST., AT MADISON AV. (Hotel Ashton)—Hotel service, homelike rooms with bath, $15 up; without, $12 up; suites consisting of bedroom, sitting room and bath, at rates in proportion; exceptional service; convenient to all transportation; close to Park.

GRAMERCY PARK, 13—Young woman will share charming apartment, July and August with 1, 2 refined girls. Call between 6 and 7 P. M.

GRAMERCY PARK—Elevator apartment, five rooms, bath, elegantly furnished; big sacrifice; $110 month. Ellerson, 25 West 42d.

LEXINGTON AV., 798—2 rooms, bath, telephone; Summer months; rent $55. Veley.

290 PARK AVENUE.
Co-operative apartment owner will rent for term of years beautifully furnished apartment, consisting of very large living room, dining foyer, kitchen, bath. For particulars apply Suite 88, 542 5th Av.

PARK AV., 940 (81st)—3 rooms and bath; delightfully cool; completely furnished; private phone; $100 per month. Apt. 2D. Butterfield 0292.

FOYER studio, kitchenette, bath, 4 windows; cool, high ceilings, quiet; fine location. July, August, September. Cady, Rhinelander 3305.

ATTRACTIVE seven-room apartment; home atmosphere, cool; immediate; $200. Murray Hill 6013.

BUSINESS girl, share apartment with young lady; references exchanged. L 477 Times.

Furnished—West Side.

9TH, 41 WEST—Large studio room; bath; beautifully furnished; light housekeeping privileges; reasonable. Vanderbilt Studios, Stuyvesant 1331. Haseman.

70TH, 32 WEST—About one-half regular rent July to October; cool, airy, exceptionally well furnished apartment; large living room, bedroom, kitchen, bath; ring housekeeper's bell. Telephone Vanderbilt 4317.

56TH—Apartment 5 rooms, kitchen, bath, piano; $55. Ellerson, 25 West 42d.

11TH, 131 WEST—Sublet July, furnished apartment, 2 rooms, kitchenette, bath; $75. Miss Walker, Chelsea 4046.

12TH, 61 WEST—Very large living room, extra large bedroom, kitchen and bath; tastefully furnished; unique furniture; sublet July 1 to Oct. 1; call mornings; $100 per month to right party. Anderson, Chelsea 8904.

11TH, 17 WEST—Beautiful, comfortable, cool; 2 spacious rooms; kitchen, bath; 2 closets; six large windows; Summer or year. Circle 3500, Morris, Chelsea 8753.

14TH, 232 WEST—Delightful, two rooms, well furnished; every convenience; moderate; $85 month. Brados, Chelsea 0060.

14TH, 351 WEST—Greenwich Village section; artistically furnished small apartment, consisting of two elegant rooms, kitchenette, bath, Victrola, private telephone; $60, including linen, silver, dishes. Call between 2 and 4.

16TH, 144 WEST—Furnished and unfurnished, two rooms, bath, pantry, newly renovated; attractive; all conveniences; telephone; rent reasonable. Chelsea 9000.

16TH, 165 WEST—Well furnished 4-room apartment; shower; reasonable. Benack.

17TH, 30 WEST (Hotel Beverwyck)—1, 2, 3 rooms, bath; maid service.

21ST ST., 4 WEST (NEAR 5TH AV.)—PARLOR, BEDROOM AND BATH TO SUBLET AT GREATLY REDUCED RENTAL. RENT $150 PER MONTH. SEE MANAGER, HOTEL WOLCOTT.

21ST ST., 4 WEST (NEAR 5TH AV.)—PARLOR, BEDROOM AND BATH TO SUBLET AT GREATLY REDUCED RENTAL. RENT $150 PER MONTH. SEE MANAGER, HOTEL WOLCOTT.

21ST ST. AND B'WAY (GRAND HOTEL)—UNUSUALLY LARGE OUTSIDE SUITES OF PARLOR, BEDROOM AND BATH; $200 PER MONTH, OR $28 PER WEEK. INQUIRE OF MANAGER.

30TH, 341 WEST (HILDONA COURT), Elevator apartments, 1, 2 and 3 rooms and bath; showers, kitchen, kitchenette; all newly furnished and redecorated; $20 to $50 weekly. Longacre 3360.

APARTMENTS TO LET.
Furnished—West Side.

46TH, 43 WEST—Attractive two room kitchenette apartment; immediate possession; private phone; Victrola. Call all week, Notowitz.

46TH ST., (near 5th Av.)—2 rooms, bath (front); electric fan, Victrola, electric stove, linen; Summer, Bryant 5122.

48TH ST., 38 WEST—Furnished rooms and apartment; also second floor for showroom or factor.

48TH, 60 WEST—Charmingly furnished two rooms and bath on 2d floor; maid service optional. Dirrell, Bryant 2707.

49TH ST., 21 WEST—Pretty, furnished two-room, real kitchen, apartments for July and August. Ring Basement.

49TH, 22 WEST—Sublet reasonable, beautifully furnished apartment, two rooms, bath, kitchenette; southern exposure; telephone, piano; immediate possession.

49TH, 47 WEST—Two rooms, bath, kitchenette, automatic elevator, private telephone. Lisette.

50TH—Apartment two rooms, kitchenette, bath; $100; piano. Elberson, 25 West 42d.

50TH (756 7TH AV.).
Two rooms, bath; service; moderate rental.

51ST ST., 59 WEST (Apt. 4W)—Two rooms, kitchenette, fully equipped, nicely furnished, from now until Oct. 1, cheap. Telephone Circle 5262.

51ST, 33 WEST—Apartment hotel, sublet, single rooms with bath; also 2 and 5 rooms; references required.

51ST, 64 WEST—Artistic 3 rooms, breezy, roof garden; sacrifice $100. Johnston.

53D, 66 WEST—2 rooms and bath; baby grand; reasonable. 4C.

54TH, 203 WEST (HOTEL HARDING).
SUBLET to Oct. 1, four-room suite; all outside, sunny rooms, $200 per month; restaurant, home cooking. Circle 2900.

54TH, 24 WEST—Beautiful apartment, richly and attractively furnished, two rooms, kitchenette.

55TH ST., CORNER 7TH AV.
THE REGAL, MODERN ELEVATOR APARTMENT HOUSE, NEWLY FURNISHED, MAID, VALET SERVICE; ONE ROOM AND BATH, $90 UP. TWO ROOMS, BATH, $100 UP. REFERENCES.

55TH, 147 WEST—Going abroad, will rent my suite of 2 rooms and bath at a big concession until the 1st of Oct., or by the month; hotel service. Phone Circle 2148. Penrose.

55TH, 67 WEST—Two very large rooms, bath, kitchenette; Summer months; very cool; entire floor. Circle 2661. Tindall.

55TH—Elevator apartment, 4 rooms, bath (2 bedrooms); piano; sacrifice $125 month. Elberson, 25 West 42d.

55TH, 340 WEST—2, 3 rooms and bath; maid and valet service; $25 weekly; special monthly rates; references; reasonable.

57TH, 144 WEST—Charmingly furnished two rooms; private roof; always a breeze.

58TH ST., 21 WEST—Two-room furnished apartment; tenth floor, overlooking Central Park, to sublet until Sept. 15. Apply Superintendent.

58TH, 37 WEST—3 rooms and bath, completely furnished; high class elevator apartment; desirable location; $135 monthly.

59TH, 200 WEST (Overlooking Central Park)—Two master bedrooms, furnished or unfurnished, twin beds, combination living and dining rooms, grand piano, private telephone, kitchenette with gas range, ice box, sink; $300 per month to October; option of leasing unfurnished until October, 1924. Thone Flatbush 2519.

59TH, 204 WEST—Two rooms, bath; kitchenette; high-class furnished apartment from July 1 to Oct. 1; $125 monthly; shown after 10 A. M. Apt. L. Telephone Circle 8572.

59TH, 200 WEST (overlooking Central Park)—Furnished or unfurnished, 2 bedrooms, living room; grand piano; complete kitchenette. Phone Circle 2510.

59TH, 30 WEST—Sublet for Summer, handsomely furnished apartment, facing Park. Elle.

59TH, 38 WEST—Sublet, overlooking park, two and three room kitchenette apartments; special rates; one month or year.

61ST, 10 WEST (corner of Broadway, Hotel Pasadena)—Beautifully furnished one and two room suites with private bath; overlooking Central Park; $25 to $50 week; $100 to $200 monthly. Phone Columbus 7127.

64TH ST., 7 WEST—Apt. 2B—Fine living room, two bedrooms, two baths, kitchenette, refrigeration.

68TH, 50 WEST—Reliable party may lease for three months prominent artists' studios; Steinway piano, artistic surroundings; $125; also another, with private bath, $75.

68TH, 58 WEST—One-room apartment; kitchenette; $50; individual bells; bachelors preferred.

69TH, 14 WEST—LUXURIOUSLY FURNISHED HIGH-CLASS TWO AND THREE ROOM SUITES; COMPLETE HOUSEKEEPING; REDUCED RATES.

69TH ST., 245 WEST—2-3 ROOMS, BATH AND KITCHENETTE, $70 UP; REFERENCE.

70TH ST., 104 WEST (Hotel Walton)—Leaving for country will sublet for July-Aug., nicely furnished 2 room-bath apartment with full hotel service; reasonable. Call Endicott 2934. Apt. 5C.

70th, 80S, 90S and everywhere; choice apartments less than unfurnished rentals. Houghton Company, 182 West 72d. Endicott 0280.

71ST, 107 WEST—Unusual two rooms and bath, beautifully furnished; elevator building; Summer rates; references required. Endicott 8747.

71ST WEST—3 rooms, 9th floor, very cool, beautifully furnished until Oct. 3. Telephone Endicott 5292.

71ST ST., 341 WEST—Cozy, cool, 1 and 2 room apartments; piano; private yard; $85 and $100. Hudson.

71ST, 31 WEST (HOTEL JOYCE)—ONE, TWO-ROOM SUITES; $12.50 WEEKLY UP.

71ST, 102 WEST—1-2-room apartment, beautifully furnished; maid service; reasonable.

72D, 42 WEST (Royalton Apartment Hotel)—Attractively furnished two-room suites, bath; hotel service; restaurant; by month or year, from $100 per month up. Endicott 7041.

72D, 208 WEST (Broadway)—Two-room front apartment; spacious; expensively furnished; kitchenette; monthly basis $110. Endicott 9801. Smith.

72D ST., 340 WEST—Less than unfurnished rental, July and August, 2 rooms, kitchenette and bath; $75. Gayer, Endicott 0177.

72D, 118 WEST (HOTEL EARLTON)—VERY DESIRABLE TWO ROOMS, BATH; FULL HOTEL SERVICE; RESTAURANT; $25 TO $35 WEEK.

72D, 140 WEST—LUXURIOUSLY FURNISHED TWO-ROOM, PRIVATE BATH; KITCHENETTE SUITE, WEEKLY OR MONTHLY; SPECIAL RATES.

72D, 135 WEST (NEAR BROADWAY).
Attractive two and three room apartments, Summer rates. Endicott 4265.

72D—Lady share apartment with young lady; luxuriously furnished; connecting bath; $18. Hill, Bowling Green 10853.

74TH WEST—5-room apartment, completely furnished, piano, victrola; very cool; $125 month; July, Aug. Phone Endicott 5507.

74TH, 123 WEST—One and two rooms, kitchen, bath; other rooms; reasonable.

75TH—Beautiful 3-room, high-class apartment; grand piano; $100. Endicott 6540.

76TH ST., 125 WEST—4 large, airy, bright rooms, in high-class elevator apartment; furnished or unfurnished. Endicott 2982.

76TH, 317 WEST.
Entire floor; first class; references; moderate.

78TH, 134 WEST—Artistic parlor floor, bath, kitchenette, $100 monthly, July-August.

78TH, 201 WEST (Hotel Lacerne)—Sublet, furnished, July to October, $150 per month, two rooms and bath; 9th floor; southern exposure.

80TH, 102 WEST—HOTEL ANDERSON, 1, 2 ROOM SUITES; REASONABLE.

80TH, 249 WEST—Calvain Apartment; 1 and 2 rooms, furnished.

80TH—Apartment five rooms, bath; sacrifice; $100 month. Ellerson, 25 West 42d.

81ST ST., 61 WEST (Hotel Colonial)—Newly decorated, furnished, one, two, three outside rooms; private bath; elevated, surface cars, subway; $15-$22.50-$25.50 weekly; complete hotel service; restaurant.

81ST, 204 WEST—Exceptionally attractive 2 rooms; kitchen, silver, Victrola, elevator.

82D ST., West—Airy 7-room apartment; large living room, 3 windows; Steinway piano, rugs, mahogany furniture, linen, complete; all or part to responsible tenant; $150 a month, or less for Summer. Tel. Schuyler 8485.

82D, 314 WEST—Nicely furnished 6-room apartment; all improvement. (Telephone Schuyler 9443. Sacrifice on account leaving for Europe.

84TH, 155 WEST—Completely furnished, very clean three-room housekeeping apartment; bath, telephone, electricity, hot water; $75 monthly.

85TH, 256 WEST (corner Broadway)—Newly furnished two rooms, kitchenette, bath; immediate possession. Apt. 6F.

APARTMENTS TO LET.
Furnished—West Side.

85TH, 343 WEST—Broom, high-class, cool elevator apartment, to Oct. 1 or longer, $300 month. Greene.

86TH, 139 WEST—BEAUTIFULLY FURNISHED TWO ROOMS, KITCHENETTE APARTMENT; SUMMER RATES.

86TH ST., 309 WEST—2 rooms, bath, airy, cool; river view; maid service; restaurant. Apt. 9D.

86TH—Apartment 7 rooms, 2 baths; piano; $195. Elberson, 25 West 42d.

87TH ST., 8 WEST—Very attractively furnished suite, huge living room, large bedroom, real kitchen; high-class house; immediate possession; $110. See hallboy.

87TH, 43 WEST (Riverside)—Cool suite, bath, kitchen, $75; large rooms $45.

89TH, 326 West—Two rooms and bath, kitchenette; nicely furnished apartment; rent reasonable. Seligman.

90d (near Riverside)—Beautiful five-room elevator apartment; Summer; $100. Endicott 6340.

90TH, 307 WEST—Large, cool room, bath, kitchenette; near Riverside; Summer rates.

91ST (and Broadway)—Lovely 5-room outside apartment on 11th floor, high-class building, well furnished at exceptionally cool; possession immediately; until Oct. 1. Call Riverside 1191.

91ST, 24 WEST—Two large airy rooms, bath and kitchenette, well furnished; immediate possession. Murphy.

91ST ST., WEST—Will sublet July-August seven rooms, bath. Riverside 9784.

92D, 60 WEST—NEW HOUSE, JUST COMPLETED; TWO ROOMS, $75 UP; MAID AND VALET SERVICE.

94TH, 311 WEST—Six attractive, outside rooms; convenient all transportation; near Riverside Drive; low rent. Bernstein, Riverside 4048.

94TH ST., 319 WEST—Five beautifully furnished, large, light, airy rooms; near Riverside Drive; front apartment; reasonable.

95TH, 55 WEST—Exposed, cool, five-room apartment; July and August; most desirable location; $125 monthly. Apt. 5A.

95TH, (2,534 Broadway)—"Ordway," one, two, three rooms; baths, service. Riverside 4753.

97TH (Central Park West, 370)—Large living room; two outside bedrooms; kitchen, bath, piano, Victrola; artistically furnished; bargain. Moore, 3562 River. Apartment 511.

97TH, 306 WEST—Seven-room apartment, large rooms; rent $125; call any time. Riverside 4683.

98TH, 305 WEST—RIVERSIDE DRIVE, SCHUYLER ARMS. FOR SUBLEASE.
Two, three, four, regular kitchen or kitchenette; fully equipped for housekeeping; beautifully furnished; parlor, bedroom, bath, kitchenette, $18 weekly up. 3 and 4 regular kitchen, $30 weekly upward; special monthly rate, including maid service, linen, electricity, gas; laundry, clean, cool, comfortable and quiet.

101ST, 311 WEST—LUXURIOUSLY FURNISHED, ENTIRE FLOOR; PARLOR, DINING ROOM, BEDROOM, BATH; MONTHLY; SPECIAL RATES.

104TH ST. (2,731 Broadway)—Three, four and six beautifully furnished rooms, elevator building; Summer rates; references required. Endicott 8747.

109TH ST. (215 Manhattan Av.)—2, 3, 4, 5, 6 room housekeeping apartments, elevator and non-elevator, $50 up; references essential. Main office, 215 Manhattan Av. Open evenings, all day Sunday. Academy 1947.

100TH, 107 WEST.
SUMMER RATES.
Large, high-class two and three room apartments, $60 up; references essential. Academy 1611. Supt. on premises.

100TH, 300 WEST—2-room apartment, kitchenette and bath; unusually cheerful and attractive; newly furnished; southern exposure. Bowling Green 5880.

100TH, 299 WEST—3 rooms, real kitchen, bath; airy, light, neatly furnished; elevator service all night. Apt. 63.

110TH ST. AND COLUMBUS AV.
THE CATHEDRAL PLAZA.
High-class furnished apartments of 1, 2 and 3 rooms with kitchenette and bath, $55, $80 and $100 up; reference essential. Academy 0613. Superintendent on premises.

110TH, 527 WEST (Broadway)—Fireproof apartment, 3 attractively furnished rooms, bath, kitchenette; first floor, south front; $125 monthly.

110TH, Broadway)—7 rooms, 2 baths, elevator, magnificent; sacrifice; $135. Endicott 1278.

110TH, 137 WEST (Apt. 9)—Beautiful living room, bedroom, kitchen, $70. Evenings.

112TH, 521 WEST—Unusual opportunity, beautiful five-room elevator apartment, $95. McDermott.

112TH, 536 WEST—Sublet for Summer, five rooms; moderate, cool, reasonable. Ruteneberg.

112TH, 507 WEST—Seven rooms, $75 month, sublet August; cool, airy. Johnson phone.

113TH ST., WEST—Broadway neighborhood; near Columbia; two bedrooms, kitchen; charming, comfortable, complete; big bargain. Cathedral 8720, Casper.

113TH (Riverside)—Small apartment; nominal. Phone Bradley, phone Gramercy 6497; evenings Cathedral 7704.

113TH, 546 WEST (near Broadway)—Two rooms, bath, finely furnished; maid service.

113TH, 508 WEST—Complete, cool, 4, 5 room apartment; Columbia section; $100.

114TH, 622 WEST (Riverside)—Cool 4-room front; piano, Victrola; reasonable; 2d.

115TH, 610 WEST—Two bedrooms, living room, kitchenette; cool; nigth floor, southwest.

116TH, 210 WEST (HOTEL CECIL)—ATTRACTIVE ONE, TWO ROOM SUITES WITH, WITHOUT BATH; SPECIAL WEEKLY RATES; FULL HOTEL SERVICE.

116TH, 423 WEST—Six rooms, opposite Columbia; piano; Summer, $3, Cathedral 5574.

119TH, 465 WEST (opposite Columbia)—Outside 2 rooms, bath, kitchenette; attractively furnished; high-class elevator building. Elliott.

119TH, 435 WEST—Attractive furnished 2-rooms, bath, kitchenette; immediate; 9C Andreassen.

121ST, 431 WEST (COLUMBIA)—5 OUTSIDE ROOMS, COMPLETE HOUSEKEEPING; PIANO; $75. HANNEN.

122D, 416 WEST (apply Apt. 52)—Heights overlooking Morningside Park; cool, near Columbia; three complete, housekeeping, front apartments; rent $45, $50; large rooms, $75; 4 rooms $100; 5 rooms $125.

123D, 524 WEST—Elegantly furnished 4 and 5 room apartments, fully equipped for housekeeping; Summer rates; bargain. Supt.

124TH, 527 WEST—Sublet 5 rooms; reasonable rent. Supt.

124TH, 527 WEST—In modern apartment house, just off Broadway, five rooms; $90 per month for two or three months; immediate possession. Mrs. Yvonne Schoenbrod.

125TH, 408 WEST—Two attractive rooms, kitchen, grand piano; July, October; suitable Summer students. Morningside 8420. Apt. 29.

136TH, 536 WEST—Four rooms; one block Riverside Drive. Apt. 4. Spruill.

137TH, 600 WEST—5 cool rooms, bath, until October; piano; elevator; $65. Supt.

139TH, 507 WEST—Five completely furnished rooms to Oct. 1; 2 bedrooms; piano, Victrola; references. Audubon 6340. Read, tenement 10.

140D, 540 WEST—6 elegantly furnished rooms; piano, Victrola, elevator, Latour.

144TH, 601 WEST—Five rooms, cool apartment, July-August; block subway. Noonan.

149TH, 600 WEST (Apt. 31)—Furnished 7-room apartment; reasonable; seen after 10 o'clock.

187TH, 573 WEST—4 attractive rooms, bath, front apartments, shower, private telephone; buses pass door; July 1-Sept. 7; $90; references required. Phone Wadsworth 3845, or write Jacobbs.

BENNETT AV. (corner 181st)—3-room furnished elevator apartment to sublet for entire Summer. Apt. 2-A. Phone Wadsworth 6121.

BROADWAY, 3,400 (193th St.)—Five rooms, front, 4 flights; sublet for unfurnished rental, $85, until Dec. 1; victrola and player piano; private phone, linens, silver. Apt 5B.

BROADWAY, 5,060—Sublet, four nicely furnished rooms; $70. Kingsbridge 1034.

CENTRAL PARK WEST—Attractively furnished 5-large, airy rooms, 2 baths; 34-foot living room; all exposures, 9th floor, overlooking Park; piano, phonograph; July 15-Sept. 15, $185 month. Tel. Clarkson 1034.

CENTRAL PARK WEST (at 94th)—Eight rooms, charming, delightfully cool, master bedrooms; sacrifice. Columbus 8500, 4C. Seton.

GREENWICH VILLAGE (152 West 4th St.)—Apartment 5C, furnished; three rooms, bath and real kitchen; suitable for two or three people; July to October; $110 monthly. Telephone Spring 0133.

GREENWICH VILLAGE—Three-room apartment, nicely furnished, newly decorated; $80 per month; Summer or longer. Call after 6 P. M. Ruse, 119 Washington Place.

HOTEL CHELSEA.
In the old Chelsea section.

23d St. at 7th Av.
Subway at the door.

A few suites at attractive Summer rates; parlor, bedroom and bath; $100 per month; parlor, two bedrooms and bath; $140 per month.

Under Knott Management.
A. R. Wally, Resident Manager.

MANHATTAN AV., 272 (corner 111th St.)—5 attractive, light rooms, elevator apartment; special concessions until October. Apt. 41.

PATCHIN PLACE, 9 (APT. 9).
(10th St., near 6th Av.)—Newly furnished two rooms, bath, $66. Phone Watkins 3957 or Madison Square 1564.

POMANDER WALK, 16.
Four rooms; charmingly unique; evergreen yard; cool; service; excellent location. Riverside 5635.

RIVERSIDE DRIVE 72 (10th, overlooking Drive)—Two-room housekeeping apartment; reasonable. Harlan.

APARTMENTS TO LET.
Furnished—West Side.

RIVERSIDE DRIVE, 801 (at 157th St.)—4 rooms, all outside, overlooking Drive and river; completely furnished; grand piano; delightful and cool; unobstructed river views; high-class elevator house; private telephone; June to Oct. 1; $125 month. Apt. 4C. Audubon 9449.

RIVERSIDE DRIVE, 870—Will sublet beautiful four-room front apartment, July 1 till Oct. 1; unexceptionable references required; piano. Academy 4556, for appointment.

RIVERSIDE DRIVE, 322 (100th)—Sublet for Summer months, 3 rooms facing Hudson; housekeeping apartment, entirely newly furnished; best references necessary. Inquire Supt.

RIVERSIDE DRIVE, 700—To let, for seclusion, July 15 to Oct. 1, well-furnished Riverside Drive apartment; only $100 monthly; regular rent $1,750 yearly, unfurnished.

RIVERSIDE DRIVE, 322—HANDSOMELY FURNISHED TWO-ROOM SUITES; PRIVATE BATH; SUPPLETTE SERVICE; KITCHEN; SUMMER RATES; WEEKLY.

RIVERSIDE DRIVE, 502—4 rooms, bath; absolutely air, light and comfort; sublet; $100 monthly. Morningside 7025, Apt. 5A.

RIVERSIDE DRIVE, 445—Attractively furnished apartment facing Hudson; 9 rooms, 3 baths; rent for Summer at $225 monthly.

ST. NICHOLAS AV., 875—Two rooms and bath, living room 16x20, bedroom 9x10, bathroom, two windows; $810, outside exposure; well and artistically furnished, books, piano, phonograph; cannot be appreciated unless seen. Owner going abroad. May be seen any time; reasonable. Inquire Superintendent on premises.

ST. NICHOLAS AV., 636—4 rooms, bath; cool, nicely furnished; July, Aug. and Sept.; $70. Nightingale, Thone Audubon 6403.

UNIVERSITY AV., 1,962 (West Bronx)—Exceptional apartment; 4 rooms; beautifully furnished; until Sept. 1. Fordham 9046.

WASHINGTON SQUARE—Apartment, three large airy, cool rooms, kitchen and bath; beautifully sanitary and clean; very low rental will be made for Summer to refined, responsible people. Plaza 0644.

WASHINGTON SQUARE WEST, 32—Beautiful garden studio (monthly), two large rooms, French windows; kitchenette, bath; Victrola; service. Laurelle.

WAVERLEY PLACE, 164 (Greenwich Village)—4 rooms, bath; rent $60; immediate occupancy; furniture, including Victrola, vacuum cleaner, dishes, &c., $300. Call after 7:30, Gilchrist.

WEST END AV., 588 (88th)—Dispose beautifully furnished three-room apartment, including kitchen; southern and eastern exposure; twelfth floor; new, high-class building; transfer lease expiring October, 1924. Riverside 4446.

WEST END AV., 505—Desirable outside 1-room apartment, furnished, to sublet for Summer; rent cheap. Hotel Esplanade, office.

WEST END AV., 646—Ideal Summer location; 3-room apartment, real kitchen; 7 windows; reasonable. Dalton or Supt.

WEST END AV., 649 (at 92d)—Delightful 3-room apartment, beautifully furnished; sacrifice, $175. Riverside 8300 WINN.

WEST END AV., 295—Four large, airy rooms, beautifully furnished; reasonable rent. Endicott 2511, Apartment 8D.

52 MINUTES FROM WALL STREET.
4 airy rooms, cozy bungalow, separate apartment in modern home near Prospect Park; two subways; permanent; prefer business couple; no agents; give phone number for appointment; $125. B. 1021 Times Annex.

GENTLEMAN will share reasonably with desirable gentleman, 4-room apartment, newly furnished, complete, splendidly located Washington Heights; private phone; personal laundry included; give personal references in your reply. S 70 Times.

SUBLET to party buying furniture, $300; 5-room elevator apartment, excellent service, southern exposure; near 180th St. and Broadway; rent $100. Write initial X. T., 1,408 St. Nicholas Av.; give telephone number.

BEAUTIFUL furnished five-room apartment, two baths, for rent for the Summer months to responsible party only; owner would change with cottage on Long Island. Berko, 456 Riverside Drive. Cathedral 4720.

REFINED, consenial couple wanted to share and manage during Summer handsome furnished apartment with gentleman (40); family in country. D 869 Times Downtown.

ATTRACTIVELY furnished small apartment for Summer to responsible couple only; exceptionally reasonable. 94th St. and Broadway. Call Stuyvesant 6084.

APARTMENT SPECIALIST.
SUMMER BARGAINS. CONSULT.
Mrs. Dingleman, 138 West 72d. Endicott 0330

WELL furnished 2 room bath, Kitchenette; maid service; Heights; two blocks from Dyckman Hall subway. Owner, Main 8083J.

ATTRACTIVELY furnished three-room apartment, 137 West 57th St.; three months or longer. Phone Circle 1423.

EXCLUSIVE furnished apartments. Apartment Renting Co., 176 West 72d. Endicott 1278.

DELIGHTFULLY cool, 6 rooms, 2 baths; nominal rent to October, then one year; West, End. Tel. 1641 Academy.

BEAUTIFUL 3-room apartment; baby grand player, Victrola; reliable references; reasonable to right party. Endicott 6977.

SUB-RENTAL, Hotel George Washington, and 2-room apartments for Summer months, 116 West 72d St.

ATTRACTIVE two rooms, kitchenette, bath; Dyckman subway; reasonable; elevator. Wadsworth 5803. Lasher.

PERSONALLY inspected apartments; all sizes. Smith-Gibbons, 505 5th Av. Vand. 0420.

MODERN three rooms, all facing park; evening inspection. Hofmann, 9 West 97th St.

Furnished—Bronx.

BRONX—Rent, sell 5 beautiful light rooms, ground floor, all conveniences; rent $44. Inquire 260 East 725, basement.

CRESTON AV, 2,764, 197th (block west)—Concourse, three beautiful rooms, July to Oct.; responsible couple; $60. Apt. 20 A.

UNIVERSITY AV., 2,523—Desirable three-room apartment, beautifully furnished; near New York University; available June 30 references. Phone on Sunday or between 8 and 9 mornings, Fordham 3709, Apartment 3-D.

UNIVERSITY AV.—2 rooms; attractive surroundings; July-August; complete in every way; rent reasonable. Phone Bingham 3747W mornings.

Furnished—Brooklyn.

31ST ST., 750 EAST, BROOKLYN (near Flatbush Av.)—5 airy rooms; all latest improvements; subway station around corner.

PARKSIDE 600 WEST—6 cool rooms, bath, elevator; Summer months; facing Prospect Park, one-half block from subway; fifteen minutes from business district, New York; rent $90. Phone Flatbush 5200, extension 10.

SHEEPSHEAD BAY—4 large, completely furnished housekeeping rooms in hotel apartment; large sleeping porch; reasonable terms to responsible people. Inquire Manager, Jerome Hotel, or call Fitzroy 6083.

AN up-to-date three-room apartment, Flatbush, Oct. 1; 15 minutes Wall St. Phone Rector 3886 or Buckminster 9176.

Furnished—Queens.

ELMHURST—5 rooms and bath, two-family house; completely furnished; convenient transit facilities; references required. Phone Havemeyer 1061.

FIVE rooms and bath; modern, furnished; 10 minutes Woodside station, L. I. R. R., Interborough, B. R. T. $75. Apt. 34, 86 Hicks Place.

Furnished—Long Island.

ELMHURST—Nicely furnished apartment, three rooms, kitchenette, bath. 61A Ithaca St. near 25th St. station.

JAMAICA—Ninety minutes out, beautifully furnished four-room apartment, reasonable. Endicott 6540.

NEPONSIT—Four rooms and bath; also garage; all improvements; light housekeeping; ocean bathing. Telephone Belle Harbor 1220R.

Furnished—Westchester County.

YONKERS—Elegant 6 rooms, all modern improvements; in 2-family house; facing Hudson; 2 baths and porch; can easily be adapted for 3-family; very reasonable rental to right party. Telephone Yonkers 1629, or Canal 3668.

Furnished—New Jersey.

GRANTWOOD, N. J.—Five rooms, bath; rent $90 monthly. Address A. W., 21 business women or adult family; July-August; $90 monthly. Address A. W., 226 Oakdene Av., Grantwood.

WOODRIDGE, N. J.—$45 monthly will rent floor of new small family home; modern improvements; near Erie Railroad Station. Ruegger, 591 Moonachie Av. Tel. Rutherford 362.

Unfurnished—East Side.

26TH, 141 EAST—4-4 rooms; steam, electricity, parquet floor, telephone.

83D, 156 EAST—Modern two-room, bath, kitchenette apartment. Murray Hill 4900.

54TH ST., 120 EAST—Eight large rooms, baths, open fireplaces, elevator; also doctor's apartment.

PATCHIN PLACE, 9 (APT. 9).
(10th St., near 6th Av.)—Newly furnished two rooms, bath, $66. Phone Watkins 3957 or Madison Square 1564.

POMANDER WALK, 16.
Four rooms; charmingly unique; evergreen yard; cool; service; excellent location. Riverside 5635.

RIVERSIDE DRIVE 72 (10th, overlooking Drive)—Two-room housekeeping apartment; reasonable. Harlan.

APARTMENTS TO LET.
Unfurnished—East Side.

57TH, 29 EAST—4 rooms, bath; steam heat; convenient subway express station. Renting agent on premises.

70TH, 15 EAST—Large, beautiful room, desirable for millinery, beauty parlor, professional uses; $75. Suites attractive rates $50-$60; cool, quiet, exclusive surroundings.

97TH, 182 EAST—Cheerful seven-room apartment; all improvements; all light rooms; rental $100 per month; electricity. Leon S. Altmayer, 69 East 86th.

LEXINGTON AV., 818—4 beautiful rooms, elevator, steam, electricity, parquet floors.

MADISON AV., 1825—7 rooms, bath, steam heat, electricity, hot water; will completely redecorate; rent $100; immediate possession. Miles Johnson, 54 Wall. Hanover 4473.

MADISON AV., 709 (near 48th St.)—

100 AUTOMOBILE EXCHANGE ANNOUNCEMENTS in The New York Times TODAY

FURNISHED ROOMS.
West Side.
Continued From Preceding Page.

96TH ST., 06 WEST.
Several beautiful rooms; cool and comfortable; finished in French blue and ivory; bath; kitchenette; ideal for young couple or several business girls; private; all conveniences; Summer rates; transient or permanent.

96TH, 140 WEST—Housekeeping suite, living room, kitchen, bedroom, newly furnished; $16; large single room, $7. Riverside 6159.

97TH, 1 WEST (facing Central Park)—Elegant furnished front rooms; hotel service; running water; cool; $8 up weekly.

98TH ST., 254 WEST—Double front room adjoining bath, well furnished; gentleman; private family. Finck.

98TH, 253 WEST—Finely furnished, cool, outside; running water; Summer rates; references.

98TH, 300 WEST (Drive)—Cool, comfortable front rooms; private family. 5 West.

99TH, 243 WEST (Broadway)—Attractive, large front corner room. Apt. 3 east.

100TH (Broadway)—Exceptionally beautiful large, cool room; every convenience; reasonable. Riverside 0617.

101ST, 220 WEST—Attractively furnished cool outside room opposite bath; refined surroundings. Apt. 2D.

101ST, 230 WEST—Cool medium-sized room for business person with private family. Inquire elevator boy.

102D, 216 WEST (Apt. 62)—Large, cool room; 3 windows; facing Broadway; Summer rates.

105TH AND BROADWAY.
Very small but clean and bright room with running water, use shower, elevator; gentleman; $6. Academy 1516, after 7 P. M.

106TH, 306 WEST—Lovely rooms, $5-$6; phone; use kitchen. Harriett.

108TH, 328 WEST—LUXURIOUSLY FURNISHED DOUBLE FRONT ROOM; PRIVATE TILED BATH; COMPLETE KITCHENETTE PRIVILEGES; SUMMER RATES.

108TH, 241 WEST (Apt. 2A)—Room, highgrade apartment, $10 weekly.

111TH, 500 WEST—Comfortable, attractive room; refined home. Apt. 2E. Cathedral 6366.

113TH, 611 WEST (Apt. 62)—Attractive room; running water; suitable 1 or 2.

113TH, 546 WEST—Large room in private house; finely furnished; suitable couple.

114TH, 611 WEST—Attractive front room, private bath, $11; single, $7. Crowley.

116TH, 606 WEST—Delightfully cool, outside room, next bath, overlooking Hudson; gentleman; reasonable. Apt. 112. Cathedral 8309.

118TH, 210 WEST (HOTEL CECILIA)—ATTRACTIVE ROOMS WITH PRIVATE BATH; ALSO ROOMS WITH RUNNING WATER, USE OF BATH; SPECIAL WEEKLY RATES; FULL HOTEL SERVICE.

121ST, 420 WEST (Apt. 51)—Single, double, cool, front rooms; kitchenette; women.

122D, 620 WEST—Cool, attractive, clean, double rooms, top floor; elevator; off Riverside; ideal location. Apt. 6G.

123D, 547 WEST (Broadway)—Artistically furnished living and bedroom; near Columbia; July-August. Morningside 5380, Apt. 2T.

130TH, 571 WEST—Cool outside room, shower; corner Broadway; elevator; breakfast. Chamberlain.

140TH, 606 WEST—Cool, every convenience; large; $12; medium $7; elevator (4S).

141ST, 601 WEST—Large, cool, newly furnished room; Christian family; gentlemen. Campbell.

145TH, 473 WEST—Cool, clean outside room; nicely furnished apartment. Mrs. McCormick.

153D ST., 534 WEST (Near Broadway)—Clean, cosy suite, 1 or 2; all improvements; reasonable. Sanders.

150TH, 540 WEST—Especially desirable, large, airy; electricity, kitchenette front; southern exposure.

161ST (56 Fort Washington Av.)—Large, airy front room; conveniences. Apt. 62.

174TH, 894 WEST—Large, light, front room; elevator apartment. Apt. 58.

180TH (447 Fort Washington Av.)—Large, attractively furnished rooms; private lavatory; elevator building. Tel. Wadsworth 9905. Apt. 34.

180TH, 660 WEST—Attractive, double, single, front rooms, private lavatory; elevator. Lasher.

180TH, (75 Northern Av.)—3 rooms, all improvements; 1 flight; $50.

181ST, 854 WEST (3A)—Exceptionally cool front housekeeping; private baths; $6-$9.

BROADWAY (Northwest corner 104th)—Cool, large room, running water, electricity; private. Conway.

GREENWICH VILLAGE—Cool room, modern apartment; near subway. Spring 4420.

RIVERSIDE DRIVE, 320 (corner 104th)—Extra large, all outside rooms; on Drive; private baths; hotel service.

RIVERSIDE DRIVE—Large front room; beautiful, cool location; 96th exp.; gentlemen; reasonable; adult family. Riverside 6388.

RIVERSIDE DRIVE, 353 (108th)—Delightfully cool rooms, single and en suite; facing Drive; elevator, hotel service. Academy 0672.

RIVERSIDE DRIVE, 337 (corner 106th)—Single and double rooms facing Drive; meals optional; Summer rates. Baroness Holck.

RIVERSIDE DRIVE (The Riviera, 137th)—Charming, cool, outside room, private family; $60 monthly. Mrs. Wilson. Apt. 2-L.

RIVERSIDE DRIVE (94th)—Large room for gentleman; congenial, immaculate; references. Riverside 1835.

RIVERSIDE DRIVE, 322—DOUBLE AND SINGLE ROOMS; KITCHENETTE PRIVILEGE COMPLETE; SUMMER RATES.

RIVERSIDE DRIVE, 793—BEAUTIFUL DOUBLE ROOM; KITCHENETTE PRIVILEGES, $100. Rhode, 816.

RIVERSIDE, (90's)—Delightfully cool, spacious, facing Hudson; piano; desirable; smaller; River. 5012.

RIVERSIDE DRIVE, 547 (2D)—ATTRACTIVE ROOMS; REASONABLE RENTAL.

RIVERSIDE DRIVE, 547 (2D)—ATTRACTIVE ROOMS; REASONABLE RENTAL.

WASHINGTON HEIGHTS—One or two gentlemen; reasonable; private family. L 460 Times.

WEST END, 840 (101st)—Beautiful, cool room, lavatory; private family; reasonable. 5D.

WEST END AV., 702—Furnished room, comfortable; private family; references; $7; Roker.

WEST END AV., 611—Beautiful, large, airy, front, kitchenette; $15. Riverside 9518.

COUNTRY BOARD
Rate 60 Cents Per Agate Line.

Connecticut.

BEAUTIFUL Twin Lakes in the Berkshires—Boating, bathing, fishing. Brookside House, Canaan, Conn. Phone Canaan 195, ring 4.

TWO trained nurses wish care of elderly people, chronic or invalids, in own home; refined surroundings; exceptional care given; reasonable. 125 West Broad St., Stamford, Conn. Phone 1202, ring 4.

CHILDREN cared for, private home on Sound; reasonable. E 255 Times.

Long Island.

BABYLON—"Sunnyside Camp," children 5-12; camp fun, home comforts, experienced counselors; bathing, riding, sports; farm products; $15 weekly.

BELLE HARBOR (169 Beach 127th, Third House Ocean)—Cool ocean rooms; excellent table; reasonable rates. Belle Harbor 3482.

CEDARHURST (corner White Lane and Broadway)—Beautiful estate, elegant rooms; unexcelled Austrian cuisine. For information phone Cedarhurst 5458.

FAR ROCKAWAY (Box 518)—Beautiful rooms; immaculately clean; private; Jewish-American cuisine; ocean front. Telephone 0464 Far Rockaway.

FAR ROCKAWAY—The New Shirley, 1,417 Greenwood Av., convenient station, beach; rooms with board; Christian house. Miss Seaman. Phone 5074 Far Rockaway.

FAR ROCKAWAY—Private home, shaded porches; five minutes to depot and beach; garage; only a few guests. T 110 Times.

LONG BEACH—SEA BREEZE INN. Ocean front; modern; excellent table; moderate. 11 New York Av. (Tel. 598.) Volovick.

LONG BEACH—Beautiful private home, large rooms; excellent meals; near Beach and station. 564 Laurelton Boulevard; phone 4263.

LONG BEACH—Room and board, restricted section, two blocks beach and Hotel Nassau; five minutes station; garage. Stoerger, 237 West Beach St. Tel. Long Beach 45.

LONG BEACH—Catering to a few refined guests for season; excellent table; delightful rooms. Phone Long Beach 879.

REAL homelike conditions; fine residence; six baths; excellent table; large grounds; 1 hour from station; 17 minutes; Christian house. Martin, 270 Sanford Av., Flushing. Phone 2791.

ROCKAWAY PARK—158 113TH ST. Cool, comfortable rooms, balconies overlooking ocean.

ROCKAWAY, 341 Beach 130th—Large rooms, excellent board; refined surroundings.

SEA GATE—Ocean front; double, single rooms; season. Beach 47th St. Reas.

Long Island.

THE BROOKLAWN.
Residential Hotel, Babylon, L. I.
30 miles from New York, Merrick Road, overlooking Great South Bay; spacious grounds; fishing, boating, bathing, golfing; excellent food.

TWO very special bargains, near stations, Bellrose-Islip, unusually designed 9-4 room, modern homes, garage, big trees, porches. Fisher, 165 West 72d, upstairs.

PRIVATE family, North Shore, thirty minutes out, will take two gentlemen; station convenient; bathing, tennis. C 556 Times.

New Jersey.

MANASQUAN(N.J.)KEEWAHNAW HOUSE. Attractive new country home; healthy location; near ocean; can accommodate a few paying guests; excellent cooking; adults.

SEA GIRT—Beautiful home, overlooking ocean; excellent cuisine; tennis; particulars. Riverside 2871.

SOUTH ORANGE, 117 Scotland Road—Beautiful home and location; near station; golf, tennis; room, bath and board; references.

SPRING LAKE, 1311 Monmouth Av.)—Rooms, beautiful location; German cooking; $22 up. Phone Spring Lake 1061.

DEMAREST HOUSE—Bath, electric; garage; excellent table; $14. Weimar, Ramsey, N. J.

ELMWOOD HOTEL,
East Orange, in residential section, one block from D. L. W. Station; $21 per week single; $35 double, with private bath and excellent meals. Phone Orange 1461.

VACATION PLAY-SCHOOL,
1,004 Fifth Avenue,
ASBURY PARK, N. J.
Ideal Summer at seashore for healthy development of children 4 to 10 years; boarding, and day, week or season. Alice Belts Smith, Director. Tel. Asbury Park 1468.

UNUSUALLY attractive accommodations; reasonable; charming old Colonial house, shady grounds; easy commuting; garage. Box 3, Haworth, N. J.

NERVOUS AND MENTAL CONDITIONS. LYNBROOK LODGE, ENGLEWOOD, N. J.

New York State.

NEAR LAKE HUNTINGTON — All kinds amusements; excellent table; $15 per week; no canned goods. Cochecton Center, Sullivan County, N. Y. Anton Schaefer.

States Inland.

THE WILLOWS, Huguenot Park, on the beach, ideally located; boating, fishing, bathing, good table, few select rooms; hour from Wall St.; easy commutation; exclusive.

Westchester County.

CHESTER HILL—30 minutes New Haven Railroad; attractive country house; golf, tennis. 100 Archer, Mount Vernon. Hillcrest 8511.

UNFURNISHED ROOMS.

86TH, 15 EAST — SINGLE, SUITES, STUDIOS.

WEST END AV., 231—Attractive room; convenient subway express; references required.

ROOMS WANTED.
Furnished.

EXPERIENCED RENTERS OF ROOMS. Experience has taught us how to secure the proper tenants; exceptional service. GREATER N. Y. FURNISHED ROOM EXCHANGE. Endicott 5339-2126. 2,025 BROADWAY.

YOUNG MAN desires cheerful furnished room in strictly private family; not in a rooming house; best of references. Reply stating particulars. L. W., P. 330 Times.

GENTLEMAN desires room; modern conveniences; South Brooklyn preferred. G354 Times.

YOUNG MAN; light, clean, airy room; permanent; $6. L 312 Times.

YOUNG MAN desires clean, homey room; moderately priced. P 329 Times.

Room Renting Agencies.

METROPOLITAN ROOM EXCHANGE, 2,521 Broadway, Riverside 7487. Clients waiting. References investigated.

BOARDERS WANTED.
East Side.

30TH ST. (Lexington Av., Hotel Rutledge)—Women exclusively; newly decorated room, private bath, for $15 weekly; also room, use of bath, $12 weekly; restaurant conveniences; big reduction for two persons.

West Side.

56TH (near 5th)—Gentleman wishes share beautiful 8-room apartment; couple or two young men; meals included; superior surroundings; cook and delicious home cooking. Phone Plaza 1945.

72D, 318 WEST (Riverside Drive)—Beautiful cool rooms, private baths; single room; table of unusual excellence.

72D, 269 WEST—Choice room, with bath; single room; excellent table.

73D, 65 WEST (The Little House)—Delightful rooms, bath; delicious home cooking, $22 up. Phone Spring Lake 1061.

75TH, 251 WEST—Newly furnished beautiful, large; two, $26; unusual table; reference.

75TH, 26 WEST—Miss Edwards; desirable rooms; summer rates; table guests.

75TH, 20 WEST—Pleasant, large room; also small; excellent table; homelike.

76TH (39 Riverside)—Double front room, private bath; overlooking Riverside; single front room; home cooking; private elevator residence; weekly guests; summer rates. 2139 Endicott.

79TH ST., 114 WEST
79TH ST., 132 WEST
82D ST., 124 WEST.
Attractive homes, unique in a city like New York. Group capacity 250, permitting us to furnish service and conveniences found only in the residential hotel. Moderate accommodations moderately priced. Booklet.

80TH, 143 WEST—Large room, also medium, adjoining bath; homelike surroundings; references.

102D, 248 WEST—Small, large attractive rooms; cool, quiet; table guests.

154TH, 428 WEST—Attractive single room, next bath; electricity; refined; good table.

RIVERSIDE DRIVE, 294 (102d)—Attractive double, single rooms; elevator; excellent table; references.

WADSWORTH AV., 130—Large, cool room, home cooking. Apt. 4, phone Wadsworth 9500. Table boarders wanted.

NURSE, graduate, own home, couples or any one desiring care; moderate; select location, near park. Drive. A., 109 Amsterdam.

Brooklyn.

CHILDREN'S home; nurses' supervision, scientific diet; country surroundings; ideal vacation place. Daybreak House, Bensonhurst 0368-W.

BOARD WANTED.

HOUSEKEEPING room or room and board wanted by man and wife with two children, returning from Panama about July 10; New York or Brooklyn; must be reasonable; relatives here will receive answers, make arrangements and furnish satisfactory references. Y 2138 Times Annex.

REFINED young lady desires home; congenial; reasonable; private family. G 352 Times.

COUNTRY BOARD WANTED.

ESTABLISHED business woman wants room and bath; with breakfast and dinner, in Westchester, near station; must be quiet, clean, plain home cooking; no children; July and August. E 93 Times.

ROOM and Board Wanted beginning July 3d in nearby suburb; all year if agreeable; limit $20 weekly; breakfast and dinner only; tennis near or walks. S 150 Times.

YOUNG LADY widow board and room; not more than 30 min. from Penn station, Long Island preferred; state price. Bishop, Phone Madison Square 6960.

COUPLE with 17 months' old child desire accommodations commuting distance, near bathing; state particulars, religion, rates. L 407 Times.

CONGENIAL couple, child 22 months, desire room, board, with private family; home-like in Summer; commuting. B 1178 Times Harlem.

INSTRUCTOR with modest income wishes to spend vacation in private family, preferably Westchester. E 253 Times.

BACHELOR wants high class board on farm. Box 86, 311 Amsterdam Av.

LADY with first class private family. White Plains. X 2303 Times Annex.

SITUATIONS WANTED—Female.

BOOKKEEPER, controlling accounts, six years' experience capable of assuming full charge; highest credentials. L 231 Times.

BOOKKEEPER, TYPIST; EXPERIENCED; $20. D 080 TIMES DOWNTOWN.

BOOKKEEPER desires position end July; six years controlling accounts. G 359 Times.

CHAMBERMAID or waitress, also butler capable of taking charge of small household without children; best references; country preferred. Inquire Mme. Chivalier, 239 West 24th St., N. Y. C.

CHAMBERMAID, waitress, colored; sleep in, out. Call all week, Torres, Bradhurst 0726.

COMPANION—Widow, Protestant, American, wishes position as companion in refined family; no objection to traveling; references furnished and required. Mrs. Mary Hansen, 4 Wellesley Farm, Dorchester, Mass.

COMPELLED to give up my private confidential secretary; wonderful opportunity to secure competent assistant, office manager or social secretary. Phone (239 Cortlandt. Write Room 1560, 50 Church St.

COMPANION or mother's helper; lady, refined, cultured, good musician, wishes position with lady; good references. G 356 Times.

COMPANION, French woman wishes country position; expert dressmaker. Madame Moulder, Wadsworth 4390.

COOK, chambermaid and waitress, mother and daughter colored, want nice place together in small town for Summer at good wages; furnish good references. 480 West End Av. N. Y.

DAY'S WORKER. Irene Cunningham, 161 West 140th St. Audubon 1070.

DRESSMAKER—Absolutely competent; also remodels; out; $6; references. Miss Fairman. Clarkson 1260.

DRESSMAKER, artistic gowns, advanced styles; expert remodeling; moderate. Miss Armitage, Schuyler 10092.

DRESSMAKER, expert; by day $10. Miss Wagner, Phone Riverside 6397.

EMPLOYMENT EXAMINER, all lines; five years' experience placing male and female help; specializing in high-class office workers; references. Address E. Booth, 921 East 24th St., Paterson, N. J.

ENGLISH lady, psychological training, competent to take charge of nervous cases; highest references. S. R., care of Dr. Gayer, 133 West 87th.

GIRL, light colored, wishes housework, three or four hours, mornings; no Sunday. 236 West 142d. Bradhurst 1905.

GIRL, colored, wants work, country. Joseph, 81 W. 141st St., Harlem. 2813.

GIRL, colored, desires whole or part time work; best references. Lenox 2080.

GIRL, light colored; general housework; sleep out. Audubon 9840, Apt. 63-14S.

GOVERNESS, French, school during season, wants Summer position; references. E 289 Times.

HOUSEKEEPER, middle aged; French woman; position small family; no laundry; good cook; references. Mrs. Burckhardt, 71 East 92d.

HOUSEKEEPER, German-American, middle aged, refined, trustworthy; splendid cook; best references; country; small family. A 1119 Times Harlem.

HOUSEKEEPER, experienced, daughter 8, wishes position small family. 548 West 149th.

HOUSEWORKER, general; German girl just landed, experienced, wants position family where some German is spoken; clean, refined, obliging; references. Call Wenzler, 140 East 84th.

HOUSEWORKER, chambermaid, waitress, part or full time; honest, reliable. Audubon 5774.

HOUSEWORKER (colored), half-time daywork or laundry, home. Paschal, 7412 Morningside.

HOUSEWORKER, colored, whole, half time; chambermaid; city, country; references. Lamothe, Audubon 5161.

LADY by birth; trustworthy; knowledge in nursing and cooking; desires good situation with gentle family; references. G 325 Times.

MASSEUSE (10290), lady patients; refined young lady; energetic, thoroughly experienced. Riverside 1437.

MASSEUSE, colored, 101753, scientific treatment given to ladies; all ailments. Harlem 7248.

NURSE, undergraduate, refined young lady (Swiss), desires position, children or in doctor's office; best references. Phone Union 8077.

NURSE-COMPANION to elderly or semi-invalid lady; four years in last position. B., 104 Prospect St., East Orange, N. J.

NURSE, graduate, colored, care invalid or baby. 301 West 57th. Circle 7250.

OFFICE assistant; filing; two years' experience; Christian; $16. D 095 Times Downtown.

SALESLADY and investigator spending fall July, August in Europe will negotiate with firms requiring services. Phone Clarkson 9216.

SALESWOMAN, ability, accept small salary promising promotion; wholesale, retail experience; no objection outside work; references. L 247 Times.

SECRETARY, capable relieving busy executive of details; command of superior office detail; exceptional references; years' experience; salary commensurate. Miss R. Mayer, 511 West 147th.

SECRETARY-STENOGRAPHER, high school graduate, thoroughly experienced, assume responsibility; references. Saturday Observer, Secretary, 577 East 163d. Bingham 0435.

STENOGRAPHER - BOOKKEEPER, experienced; refined, educated; position mountain hotel camp; write telephone all week. Ashland 6291. L 478 Times.

SECRETARY-STENOGRAPHER; Christian; 8 years' experience; courteous, dignified, personality excellent, correspondent; personal assistant; $40; no agencies. Bryant 10366.

SECRETARY—Thoroughly trained, experienced, part-time secretarial or particular clerical work; accurate, conscientious, social; business reference. Endicott 1979.

STENOGRAPHER and general office assistant; six months' experience; $15 start. Bingham 2627.

STENOGRAPHER, four years' experience; capable, refined, references; $20. G 885 Times Downtown.

STENOGRAPHER—Do you need an experienced stenographer? Temporarily, permanently? Phone Wadsworth 6063.

STENOGRAPHER, 4 years' experience; capable, conscientious; salary $25. G 866 Times Downtown.

STENOGRAPHER-SECRETARY, eight years' hotel experience, city or resort; highest references. E 229 Times.

STENOGRAPHER, expert, desires seashore or mountain position. L 218 Times.

SWITCHBOARD operator, office assistant; handle busy board; $18. D 694 Times Downtown.

TEACHER, French lady, seeks family Summer position companion, travel; highest references; speaks four languages. E 207 Times.

TELEPHONE operator; familiar with operating switchboard; apply Warranty Brokerage Corporation, 45 West 57th St.

TRAVELING companion to lady, young woman; education, pleasing personality, knowledge stenography, 3½ years' experience. V 2112 Times Annex.

TYPIST, office assistant, accurate; four years' experience; permanency required. Phone Kilpatrick 7510.

WIDOW, refined, well educated; lady, speaking 3 languages, desires position as companion, housekeeper in family; references; only first class answer. G 324 Times.

WOMAN, French, middle-aged, refinement, to take charge of elderly lady or child; consideration more than high wages. L 462 Times.

WOMAN wishes Summer position (longer), with mail order or publishing house; or any dignified position. Telephone Riverside 0188.

YOUNG LADY desires position reliable concern; experience clerical; typing. L 471 Times.

YOUNG woman with 7-year-old boy, wishes position as cook or laundress; country. Care bakery, 481 Brook Av., Bronx.

A COMPETENT trustworthy woman to care for elderly invalid lady. Address present employer, 620 West 122d, Apt. 2S. Call Morningside 3077.

SITUATIONS WANTED—Female.
Employment Agencies.

BERTHA CARLSON'S Swedish Agencies—Excellent servants; 2,418 Broadway, corner 88th. Riverside 5491. East side, 787 Lexington (51st).

MRS. KEMPF'S AGENCY—Experienced colored maids; references investigated. Phone Audubon 9856.

HOUSEWORKERS, efficient couples, cooks, chambermaids, part time; references. Audubon Agency, Morningside 8784.

TINKA ANDREESEN Scandinavian Agency, 2,294 Broadway, near 83d. Schuyler 7092.

SITUATIONS WANTED—Male.

ACCOUNTANT-EXECUTIVE, employed at present managing force 160 people, wishes to make a change; several years public accounting experience; good education; knowledge contract and agency law; Christian; large executive; salary open; excellent references. B 288 Times.

ACCOUNTANT, certified public (N. Y.), eleven years' accounting experience, desires position as cost or general accountant with manufacturing concern or with accounting firm handling cost installations and systematization. E 260 Times.

ACCOUNTANT, OFFICE MANAGER, EXECUTIVE
25, married, highly conversant with modern methods; assume full charge; 10 years' private and public experience; salary open; available at once. E 251 Times.

ACCOUNTANT, office manager, 27, married; now in charge of accounting, bookkeeping department for large firm, desires new, permanent connection; moderate salary; highest references. 15 N. Y. Times Brooklyn Branch.

ACCOUNTANT — A New York University graduate, desiring to enter the accounting field, would like a connection with a reputable firm of certified accountants; salary secondary. H 100 Times.

ACCOUNTANT, 28, thoroughly experienced, university graduate, desires connection with large industrial concern; excellent references; knowledge of Spanish. University 5239, Box 367, 1,418 5th Av.

ACCOUNTANT, semi-senior, several years' experience, public and other; desires permanent connection; well qualified. N 426 Times.

ACCOUNTANT, office executive, thoroughly experienced, reliable, married man, 37, Christian, desires permanent connection. E 246 Times.

ACCOUNTANT, four years' certified experience, desires connection with accounting organization; conduct audits without supervision. D 662 Times Downtown.

ACCOUNTANT, auditor, experienced, with income tax unit at Washington, D. C., desires change; interview arranged. P 327 Times.

ACCOUNTANT-BOOKKEEPER, experienced, young; summer; hotel, club, camp. Roland, 5 West 66th.

ACCOUNTANT, junior, some accounting experience, salary secondary. L 198 Times.

ADVERTISING AGENCY man who has handled production, space-buying and accounting in one of the agencies, seeks a position with some advertiser or agency owing to lack of sufficient capital to continue his free-lance business; ability to write and his knowledge of details fits him for an executive position; pleasing personality, fine character, married and Catholic. L 457 Times.

ADVERTISING MAN, thorough experience sales promotion, writes strong sales literature, letters, catalogs, creator ideas, knows printing, makes own layouts; available immediately. E 249 Times.

ADVERTISING—Young man, recent college graduate, with some experience, wishes to get into advertising office. E 262 Times.

ADVERTISING MAN, ten years' experience; direct mail specialist; gets results; salary $60. H 111 Times.

BOOKKEEPER-ACCOUNTANT, office manager, credit man, 37, married, N. Y. U. man; 20 years' experience manufacturing, export, import, banking; take full charge; systematizing, cost accounting, financial statements, tax reports, collections, correspondence. L 110 Times.

BOOKKEEPER (21), thoroughly experienced, trial balances, controlling accounts, monthly statements; assume full charge; competent; references; employed at present; suitable appointments. E 256 Times.

BOOKKEEPER - ACCOUNTANT, thoroughly experienced; cost, and general; controls statements; best references; moderate salary. L 186 Times.

BOOKKEEPER-STENOGRAPHER, thoroughly experienced; correspondent, controls, financials, statements, credits, collections; best references. D 687 Times Downtown.

BOOKKEEPER - ACCOUNTANT, several years' experience; qualified to supervise activities accounting or bookkeeping department; married man. 422 Times.

BOOKKEEPER, diversified experience, credits, collections, capable complete charge, desires position of responsibility; best references. G 338 Times.

BOOKKEEPER, accountant, 32, executive ability, operating and financial statements, Federal tax reports, desires immediate connection. E 247 Times.

BOOKKEEPER, typist; one year's experience; knowledge stenography; $18. D 676 Times Downtown.

BOOKKEEPER-TYPIST, several years' experience; thoroughly efficient; $35. G 909 Times Downtown.

BOOKKEEPER, college student, 28, desires part time work; has general experience. S. G. 12 Univ. Square.

BOOKKEEPER; thoroughly experienced; statements, controls; typist; correspondence; references. D 679 Times Downtown.

BOOKKEEPER, experienced double entry, controlling accounts, trial balance. J 915 Times Downtown.

BOY, bright, high school training, knowledge typewriting; reference. B 1184 Times Harlem.

BUTLER, Japanese, first class, capable, neat, good disposition, also experienced valet and cook; highly recommended. L 219 Times.

BUTLER, valet, cook; young Japanese; dutiful; experienced. Seki, 149 West 65th.

BUTLER-VALET; best references; French. B. B., 130 West 48th St., city.

CARETAKER—Couple experienced for high class furnished apartment or rooming house; highest reference. B 1180 Times Harlem.

CASHIER—Man, 35 years old, desires position nights, 6 to 1 A. M.; references. E 273 Times.

CHAUFFEUR, mechanic, 12 years' experience; private families, desires position, city, country; own repairs; Locomobile, Pierce, Packard, Cadillac; good traffic driver; neat, courteous; excellent references. Publicity, 1,658 Inside Av. Bronx.

CHAUFFEUR-MECHANIC — Family leaving city wish position for their chauffeur; careful driver, good mechanic, neat appearance. Endicott 0937. Carroll Werner, 168 West 79th.

CHAUFFEUR, mechanic, single, 34, nine years' experience, desires private position, city, country; good references; member Swedish Chauffeur Club. Anderson, 409 East 57th. Plaza 1614.

CHAUFFEUR-MECHANIC.
Refined; single; technical education; expert high-class foreign, domestic cars; 7 years last position; good reference. Billings 3931. B 225 Times.

CHAUFFEUR, mechanic, Swedish, middle aged, 17 years' private experience; Pierce, Packard, Cadillac cars; references; highly recommended; $35 week. E 1600 2d Av., Lenox 1597.

CHAUFFEURS — We have several unemployed members with first-class private references desiring positions. Professional Chauffeurs' Club of America, 10 West 60th St. Columbus 8422.

CHAUFFEURS — High-class private chauffeurs supplied free. Society of Professional Automobile Engineers, 153-155 West 54th St. Columbus 8514-8056.

CHAUFFEUR, single; expert driver, mechanic; experience on foreign, American cars; city, country; ten years' references, Kelleher, 1,928 Broadway.

CHAUFFEUR-MECHANIC, private, 30, single, conscientious; salary $25. G 866 Times Downtown.

CHAUFFEUR, mechanic, private; 12 years' experience; best references. Scudder, phone Clarkson 1125.

CHAUFFEUR, single, 10 years' experience, private or commercial; good mechanic. John Keaveny, 160 East 33d. Murray Hill 9228.

CHAUFFEUR, married; 12 years' experience domestic, foreign machines; A1 mechanic; best references. B. Herman, 2,215 8th Av.

CHAUFFEUR, mechanic, wishes position for Summer; best references. Meier, 1,160 3d Av.

CHAUFFEUR, Spanish, colored, experienced on driving; references. Tony, Columbus 5699.

CHAUFFEUR-MECHANIC, 15 years' experience high grade cars in city; Winton preferred. Hansen, 104 West 79th.

CHAUFFEUR, middle-aged, married, one child; city or country; A1 references; experienced mechanic. Box 1,332 3d Av.

CHEMIST-PERFUMER, 16 years' practical experience on complete line of perfected cosmetics, blending bouquet oils from synthetic flower oils made by myself from basic perfume chemicals; best of local references as to character and ability. Address R. N. N. O. Box 822, City Hall Station, New York City.

CHEMICAL ENGINEER, Norwegian, 27, wishes position in laboratory; especially trained analysis of glycerine and greases. E 217 Times.

CIVIL engineer wants part time work, no drafting. D 663 Times Downtown.

COLLEGE STUDENT, swimming instructor, life guard, first aid, play piano; all-round man; beach, country. E 193 Times.

CORRESPONDENT, French, English, graduate French college, wishes position; commercial experience. French stenographer. Idelovitch, 2,040 Broadway, Morningside 1400. Furnall.

CORRESPONDENT, English, French, Italian, Greek and Turkish; commercial education; now head correspondent; best references. Box P 161, 366 Broadway.

COUNSELOR—Young man, 26, high school graduate, Eagle Scout, wishes position in Summer camp; experienced, references. Counselor, 310 Broad St., Newark, N. J.

EXECUTIVE, TWENTY YEARS WITH LARGE CORPORATION; SERVICES WILL BE AVAILABLE AFTER JULY 1; HAS WIDE KNOWLEDGE OF SELLING, PURCHASING AND OFFICE MANAGEMENT; ALSO SOME FACTORY EXPERIENCE; SALARY OPEN. E 260 TIMES.

EXECUTIVE, 33, desires change from present position; university graduate; excellent chemical education; experienced in chemical, textile and allied industries, manufacturing, finance, sales; will accept responsible position with definite future for business builder; very high references. D 652 Times Downtown.

EXECUTIVE, production superintendent, with excellent record, capable of factory management or assistant; 10 years' executive; have had 10 years' experience as superintendent of large soap works; best references furnished. J 321 Times Downtown.

HOUSEMAN, gentleman's apartment, cleaning, valet; service part; plain cooking; present employer leaving city July 1. L 209 Times.

HOUSEWORKER, take care of apartment for lady or young couple; get breakfast, do morning work; references. By letter, J. Lesnen, 314 West 29th.

JAPANESE, first class butler, valet; highly recommended; most reliable; agreeable disposition; expert on sauces, desserts, pressing, etc.; also excellent cook. Tel. Phone Clarkson 4744.

JAPANESE, first-class chef, wishes situation private family; best references. Asahi, 200 East 58th St. Phone Plaza 6399.

JAPANESE, splendid cook, butler; long experienced, desires position; references. B 216 Times.

JAPANESE general housework, capable; small family. Kihala, 165 East 49th. Plaza 6175.

LINGUIST, gentleman, offers evenings free any legitimate work presenting opportunity hear speak good English. Branchy, 51 West 111th.

MALE ATTENDANT, hospital experience, to do any kind of work. Bruton, 49 5th Av., Brooklyn. Prospect 0250.

MAN, American, married, 31, good personality, neat appearance, good education, wishes to make business connection with some reliable mercantile house; has held executive positions in steamship business, has had some selling experience; willing to start low until worth is proved; no canvassing. P 202 Times.

MAN (29), college education, salesmanager, engineer, athlete, merchandising; personality; high references. Chelsea 3729, 158 West 15th. Apt 5G.

MAN, European, middle-aged, many years' business experience, will serve in any capacity where faithfulness and ability are required. Phone Audubon 4712, mornings.

MAN, married, desires position with manufacturer cloaks or suit house preferred; selling experience; will consider small salary to start; A1 references. L 464 Times.

MAN with automobile, educated, excellent references, seeks permanent connection. L 214 Times.

MAN, experienced, manage real estate, understand repairs; references. P 326 Times.

MAN, 50, active, intelligent, references, wishes position. B 277 Times.

MECHANICAL ENGINEER, eight years' experience, draftsman, experienced including structural steel, building extensions and alterations, persistent, energetic worker, would like connection with small general building contractor; moderate salary. L 265 Times.

NURSE to child 3 years or older; reference. 82 N. Y. Times Brooklyn Branch.

PAINTER, decorator, paperhanger; own tools, material. Niels Kampmann, 326 East 43d St.

PRIVATE SECRETARY, stenographer, office management, correspondent; experienced; age 29. E 197 Times.

PROVIDENCE, R. I.
Competent man, 35, married, seeks connection with reliable firm to represent them in Providence and vicinity; experienced salesman and negotiator. Y 2136 Times Annex.

REAL ESTATE—Rental manager, thoroughly experienced Manhattan properties; capable organizer, executive; good prospects against fixed salary. G 541 Times.

REAL ESTATE—Young man with wide experience in the management of apartment houses wishes position as manager of an estate or resident manager of large apartment house. E 264 Times.

SALESMAN!
How many capable men of proven ability would be willing to devote their entire time and energy without advance salary until results are obtained?
The advertiser is one who has sufficient confidence in himself to undertake a proposition of this character on two conditions: The proposition must be highly meritorious, and he must be properly compensates the best efforts of a highly capable man.
No objections to traveling; have own car. Telephone Decatur 3787 Wednesday.

SALESMAN, 15 years' experience Southern States and Pacific Coast, personal acquaintance department store buyers, quick, fancy goods, jewelry, novelties, desires position representative firm; drawing against commissions; best references. E 244 Times.

SALES MANAGER, successful producer, wants connection with substantial possibilities; married; salary or drawing account. E 271 Times.

SALESMAN, 28 years old, Christian, married, with clear head, clean record, good appearance and unlimited ambition. H 112 Times.

SALESMAN, experienced producer, possessing initiative and personality, desires connection reputable manufacturer or distributor; trial basis. L 226 Times.

SALESMAN, 25 years old, eight years' selling and executive experience; anything with advancement. Grauer, 217 Patchen Av., Brooklyn.

SALESMAN — Demonstrator tools and appliances; experienced, expert mechanic. B 1177 Times Harlem.

SALESMAN wants reliable manufacturer's line, near-by territory. D 684 Times Downtown.

SALESMAN, hosiery, ten years, wishes position reputable firm; references. L 470 Times.

SALESMAN, 25, experienced flavoring extracts, desires connection reliable house. L 476 Times.

SALESMAN, following with cutting-up trade, jobbers and retailers, piece goods. G 353 Times.

SALESMAN with car and 10 years' selling experience, ability proved, desired connection with reputable concern. H 108 Times.

SALESMAN, 23, experienced; highest character; any line; representative capacity. L 469 Times.

SALESMAN—24, married, resourceful, reliable producer desires connection. 53 N. Y. Times Brooklyn Branch.

SALES EXECUTIVE seeks position; personality, capable; age 37. G 355 Times.

SALES or assistant to executive; Harvard B. S.; experienced; references, L 474 Times.

SHIPPING CLERK, several years' experience; anxious locating; $25. G 908 Times Downtown.

SPANISH translator, skilled correspondent; advertising copywriter; part time. Room 921 Tribune Building, New York.

STENOGRAPHER — Expert; high school graduate; eight years' experience; available July 3-14; $30 weekly. D 685 Times Downtown.

STENOGRAPHER-SECRETARY, 25, seven years' experience, capable, efficient, desires connection at anything offering opportunity future. L 225 Times.

STENOGRAPHER, knowledge bookkeeping; high school education; beginner; $15. D 677 Times Downtown.

STEWARD of long experience in hotel and country club service; best references and security. Phone Prospect 8712, 1,128 W. Burgess, 482 Franklin Av., Brooklyn.

SUMMER WORK; athletic, intelligent, capable young man; salary basis. L 461 Times.

SUPERINTENDENT machinist wants elevator apartment; handy with all repairing. Rhinelander 5190.

SUPERINTENDENT, construction, available to architect or owner; correspondence invited. L 280 Times.

TUTOR, private academy, desires position as tutor and companion to boy during summer; excellent references. L 233 Times.

UNIVERSITY MAN, Columbia, 30, single, able speaker and correspondent, 8 years' research office and executive experience, knowledge French, German, Yiddish, conscientious, highest references, desires opportunity with future. G 312 Times.

YOUNG AMERICAN with wide experience in foreign trade and commerce, connected over 4 years with large

137 APARTMENTS TO LET UNFURNISHED
Advertised Today in
The New York Times

FEMALE HELP WANTED.

SECRETARY-STENOGRAPHER.

Exceptional opportunity offered to ambitious young woman of unusual mentality and neat appearance to occupy a position in a young and rapidly growing company; salary to start, $25 weekly, with rapid advancement. Apply to the President, Room 318, 25 Vanderbilt Av., or phone Vanderbilt 6297.

SECRETARY-EXECUTIVE in a busy physician's office; proficient in shorthand, accounts, &c.; initiative, good personality essential; write in detail age and education. Apt. 1D, 304 East 40th St.

SECRETARY - STENOGRAPHER; one familiar with printing business; $25-$30. The Tiffin Press, Tiffin Building, Jackson Av., Long Island City. Astoria 3900.

SECRETARY, refined, well educated, capable taking difficult dictation; salary $25. Box 317, 131 West 38th.

SOCIAL WORKER, who has had experience with children, for work in Settlement House; must be able to typewrite; state qualifications. S 127 Times.

STENOGRAPHER,

MUST BE ABLE TO TAKE DICTATION ACCURATELY; STATE AGE, EXPERIENCE AND SALARY DESIRED. P. G. BOX 19, TRINITY STATION.

STENOGRAPHER.—Permanent position for qualified applicant of good appearance in general office of manufacturing concern; Sunday 9 to 5, 1 o'clock Saturday; duties include clerical work and operation of small Monitor switchboard; must have good telephone voice; comfortable office, congenial atmosphere, opportunity for advancement if warranted by ability and loyalty. Write, giving age, religion, experience, references and salary expected. D 807 Times Downtown.

STENOGRAPHER.

Real estate firm desires bright and refined young lady who will appreciate refined associates in work; recent graduate of college or high school preferred; salary according to ability; write stating education, age, religion and salary desired. V 725 Times Downtown.

STENOGRAPHER—Public; young lady wishing to establish herself as public stenographer or one with established trade may secure use of typewriter and office in exchange for small amount of work. Apply afternoons, 17 West 50th, Room 611.

STENOGRAPHER, young, for large fire insurance office; state age, education, religion, business experience, qualifications, salary expected, in own handwriting. Address Automobile Department, P. O. Box 720, City Hall Station, New York City.

STENOGRAPHER, quiet, persevering, capable of earning position as secretary to busy attorney; salary to start, $110 monthly; address in own handwriting, stating age, religion and experience. D 681 Times Downtown.

STENOGRAPHER - TYPIST, experienced; Brooklyn young lady preferred; must be quick and accurate and able to assume responsibility. Call Sunset 7140 for appointment.

STENOGRAPHER who has had experience in billing; must be reliable, energetic and willing; permanent position to capable party; state age, experience, nationality and salary expected. L 463 Times.

STENOGRAPHER, take speedy dictation, good penmanship, neatness and attention; opportunity for wide awake girl with large firm; state experience, references, salary. S 118 Times.

STENOGRAPHER-SECRETARY,

expert; fully competent to handle own correspondence; good opportunity for right party. Write with particulars S 156 Times.

STENOGRAPHERS, experienced, $18-$25; Other machine; if not an Oliver operator practice in our office will make you one. Call 310 Broadway, ask for Miss Carlson.

STENOGRAPHER, good handwriting, opportunity to learn bookkeeping, real estate and insurance office; state experience, education and salary. L 220 Times.

STENOGRAPHER AND BILLING CLERK; ONLY THOSE EXPERIENCED NEED APPLY. SHAPERO BROS., 146 MADISON AV.

STENOGRAPHER AND TYPIST, EXPERIENCED FOR RETAIL FURNITURE ESTABLISHMENT; GOOD OPPORTUNITY. WEIL BROS., 2,252 3D AV.

STENOGRAPHER — Young lady, experienced stenographer and typist in office large house; state age, experience and salary desired. S 140 Times.

STENOGRAPHER,

petiable, experienced; willing to assist with clerical work; must come well recommended. T 162 Times.

STENOGRAPHER, knowledge of bookkeeping preferred but not essential; state age and experience in own handwriting; salary $18. S 142 Times.

STENOGRAPHER, experienced preferred, one who can operate Monitor switchboard. Apply Charles J. Stevenot & Co., 282 Pearl St.

STENOGRAPHER, large corporation, four or five years' experience; hours 8:30 to 5. P. O. Box 220, Trinity Station.

STENOGRAPHER, not less than 4 years' experience, over 21 years of age. Call International Forwarding Co., 58 Broad St.

STENOGRAPHERS with experience; good salary. Young Women's Christian Association, 600 Lexington Av.

STENOGRAPHER, experienced. Apply Goldburg Furniture and Carpet Company, 1,776 Amsterdam Av.

STENOGRAPHER, executive ability, real estate office; unusual permanent position. 167 West 71st.

STENOGRAPHER, one with real estate experience preferred. Apply Warranty Brokerage Corporation, 45 West 57th St.

STENOGRAPHER, experienced;

5-day week; attractive salary. The Weil Co., 511 E. 72d St.

STENOGRAPHER, good opportunity; growing import business; experience not necessary; salary $15. S 144 Times.

STENOGRAPHER and billing clerk, good at figures; state experience, salary. D 660 Times Downtown.

STENOGRAPHER, preferably with letter shop experience, 5th floor, 404 East 36th, corner 1st Av.

STENOGRAPHER, exceptionally bright beginner, high school education; $12. D 688 Times Downtown.

STENOGRAPHER, one who can assist in general office work; state experience. S 149 Times.

STENOGRAPHER, young lady, experienced; state reference and salary. S 143 Times.

STENOGRAPHER, temporary position; apply 10 A. M. W. A. Lawrence, 286 5th Av.

STENOGRAPHER, experienced; splendid opportunity; $20-$22. S 151 Times.

STENOGRAPHER, experienced; steady position; 73 5th Av., 10th floor.

STENOGRAPHER, thoroughly experienced, for building contractor's office. S 147 Times.

SWITCHBOARD OPERATOR for Monitor board, with knowledge of typing; salary $15. Boorax Steamship Navigation Co., 24 Greenwich St.

SWITCHBOARD OPERATOR for small Monitor board; downtown; hours 9 to 5; $15; references required. G 908 Times Downtown.

SWITCHBOARD OPERATOR and typist. Apply Supt., 19 West 31st St.

SUPERVISOR for nurses' dining room. Apply Woman's Hospital, 141 West 109th.

SWITCHBOARD OPERATOR, with knowledge stenography, typewriting; girls preferred of Brooklyn vicinity. Imperial Paper Box Co., 505 Sackman St., Brooklyn.

TEACHER, professional, to teach English and American history to adult persons at sanitarium; apply in writing. Workmen's Circle, 175 East Broadway.

TELEPHONE OPERATORS.

Hotel Pennsylvania requires telephone operators; 2 years' or more central office experience. Apply Mr. Smith, employment manager, entrance on 33d St., between 6th and 7th Avs.

TELEPHONE OPERATOR in office of manufacturer; substitute for two weeks beginning Friday, June 29; four trunk lines, thirteen extensions; position may be permanent; state age and experience. Y 761 Times Downtown.

TELEPHONE OPERATOR—REFINED, EXPERIENCED, ACCUSTOMED TO BUSY TRUNK PLUG BOARD; GRAND CENTRAL DISTRICT. APPLY IN OWN HANDWRITING STATING AGE, RELIGION, EXPERIENCE AND SALARY DESIRED. Y 2118 TIMES ANNEX.

TRACERS.

R. H. MACY & CO., INC.,

REQUIRE YOUNG WOMEN TO TRACE COMPLAINTS; EXPERIENCE IS DESIRABLE BUT NOT ESSENTIAL; THESE POSITIONS PAY A GOOD STARTING SALARY AND OFFER AN EXCELLENT OPPORTUNITY FOR ADVANCEMENT TO THE AMBITIOUS. APPLY ANY TIME DURING THE DAY AT OFFICE OF

EMPLOYMENT MANAGER,
3D BALCONY REAR,
34TH ST. ENTRANCE.

FEMALE HELP WANTED.

TRAINED NURSE—Children, Summer camp, hour New York. Endicott 6467, Room 906.

TYPIST.

A financial organization desires the services of an experienced, rapid typist, high school graduate preferred; initial salary $25 to $1,064 per annum, depending on experience, with lunches free; state age, education, positions held and references. Write Box A-D., 1111 St. Paul Bldg., New York.

TYPIST wanted, billing and clerical duties; familiar with Underwood No. 3 billing machine by manufacturing concern located in Greenpoint; state age, experience and salary. S. C., Box 42, Long Island City.

TYPISTS, experienced, $17-$18 to start; Oliver machine; if not an Oliver operator practice in our office will make you one. New positions daily; no fee. Call 310 Broadway, ask for Miss Carlson.

TYPIST, 18 or over, stenography not necessary; $14 to $16; good opportunity for advancement; hours 8:30 to 5:30, half day Saturday. Conscientious. P. O. Box 966, City Hall Station.

TYPIST—The United States Rubber Co. has an opening for a typist; salary $18; high school graduate preferred; one year's experience necessary. Apply Employment Office, 68th St. and Broadway.

TYPIST—Wanted by surety company, preferably one having had experience in the writing of fidelity and surety bonds. Apply in person to Mr. Donaldson, 60 John St., New York City.

TYPIST, experienced, as order and bill clerk; stenography knowledge desirable but not essential. Werthelmer, Plahn & Levy, 226 5th Av.

TYPIST—Exceptional opportunity in large insurance company, $20. Call 24 floor, 63 Vesey St., N. Y. C.

TYPIST for advertising office, one living in Bronx preferred. Phone Dalzell, Advertising Agency, 11 East Fordham Road.

USHERES—YOUNG WOMEN, NEAT APPEARANCE, FOR TEAROOM WORK. SCHRAFFTS, 47 WEST 22D.

WAITRESSES for high-class family Summer hotel; excellent working and rooming conditions. Apply manager, Hotel Pater Stuyvesant, 2 West 86th St.

WAITRESS, private family, mountains for Summer. Tel. Schuyler 3297 for appointment.

WOMEN wanted for office cleaning, 4 A. M. to 8 A. M.; $10 per week. Aeolian Building, 33 West 42d St., Room 754. Report early in the morning ready for work.

YOUNG LADIES for day or evening positions in the classified advertising department of one of New York's leading newspapers; the work of soliciting want ads by telephone is interesting, congenial; previous telephone experience preferred but not required; salary and commission. Telephone Chelsea 3625 for interview from 9 to 5 P. M.

YOUNG LADY, experienced bookkeeping, stenography, filing, assist in office; active, capable, neat; good opportunity; age, experience, salary. E 263 Times.

YOUNG LADY, with thorough knowledge in the manufacture of popular priced boudoir goods; state last experience and references. Box 558, 280 World Tower Bldg.

YOUNG LADY, neat, refined, attractive, to wait on tables in small, exclusive club. Apply 31 Riverside Drive.

YOUNG LADY wishes position to assist doctor; 1½ years' experience. E. Kamensky, 410 East 73d.

YOUNG LADY wanted, jewelry polisher, experienced. Apply today, Davis Products Co., 316 5th Av.

YOUNG WOMAN for family of four; good home, good wages; must be willing to go to Maine for eight weeks. Address 96 Hillcrest Av., Park Hill, Yonkers, N. Y.

YOUNG WOMAN, American, as assistant bookkeeper, typist and file clerk; must have two to three years' experience; in answer state age, experience and salary desired. D 690 Times Downtown.

YOUNG WOMAN to take charge of collection department; must have had experience in instalment business; state age, experience and salary. W 748 Times Downtown.

Employment Agencies.

BROWN EXCHANGE, 7 W. 42D ST. Interesting positions, up and downtown, offering pleasant environment. Secty., publishing exp. preferred, $30; steno., detail worker, fine future, $30-$35; Steno., broker-age, $30-$35; many others, $30-$35. Typists, $25-$16; young girl do typing, answer phones, $18; file clerks, $18.

REID COMMERCIAL 200 BROADWAY
Secy., adv. publicity exp., $50; secretaries, $50; Stenos., $30-$18; Typists, $25-$16, some beginners; Bkeeper-typist, $25; bookkeepers (fine), $25 with switchb'd; typist, $25; Switchboard-clerical, $22; Clerks (payroll, filing, figuring, cashier, others, $22-$16).

CLERKS, BEGINNERS, $18-$15.

WEAVER EMPLOYMENT SERVICES, 7 East 42d St., near Madison.
Sec'y.-Steno., several attractive openings, $30; many stenogs., $25-$30; beginners, $20; typist, long carriage, $25; others; clerks and typists, $18-$22; college girls, statistical reports, $25.
NO REGISTRATION FEE.

JOHNSON VOCATIONAL BUREAU,
56 Pine Street.
Stenos., Legal, immediate substitute and permanent, positions, $30-$35; Steno.-secretary and bookkeeper (uptown), $35-$40; Stenos., Banking, engineering, commercial, $25-$30; many other positions.

PLACEMENT CO., 2 WEST 43D.
SEC'Y Steno., small office uptown, $30-$35.
STENOGRAPHER, temp., uptown..... $30
STENOGRAPHER, uptown, small office, $30
STENOS, desirable openings, upt. $28-$25
TYPISTS ..... $22-$20-$18
CLERKS ..... $18-$16-$15

THE BRENTON COMPANY,
150 Church St., Room 870, 24 floor.
STENOGRAPHER, must be able to take dictation in Spanish and English; good opportunity for advancement, $35 wk.
TYPIST, touch operator, $20-$25.
MANY OTHER VACANCIES.

UNIVERSITY EMPLOYMENT BUREAU,
70 FIFTH ST.
Stenographers, $50; INTERESTING positions, $18-$35; stenographer-bkpr., head depart., $35; typists, $18-$25; dictaphone operators, $20; file clerks, $20. Register Free.

THE VOCATIONAL BUREAU,
17 West 42d St. Room 465.
Innumerable positions in every line of business; up and downtown, for
STENOGRAPHERS, $14 to $35.
TYPISTS, $15 to $28.
CLERKS, $12 to $20.

OWENS AGENCY,
165 FULTON ST.
HUNDREDS OF POSITIONS OPEN.
STENOGRAPHERS, BOOKKEEPERS, TYPISTS, OFFICE ASSISTANTS, SWITCHBOARD OPERATORS; SALARIES, $15-$30; IMMEDIATE EMPLOYMENT.

FIFTH AVENUE EMPLOYMENT BUREAU,
500 5TH AV.
Stenogs. films, $25-$30; R. R., $115 mo. and transportation; typists $18-$20-$25; clerks, file, $15-$22, general $15-$18.

GOOD INSURANCE POSITIONS.
For Good Insurance Employes.
POSITION SECURING BUREAU,
206 Broadway, cor. Fulton, Room 312.
See Miller, Bessie E. Miller.

MISS C. L. McGUINNESS,
CARE NEW YORK BAR ASSOCIATION,
42 WEST 44TH ST.
Positions available for competent stenographers in high-class law offices.

GOTHAM EMPLOYMENT EXCHANGE
45 Pine St., 1 block from Wall St.
STENOGRAPHERS, TYPISTS, CLERKS, WALL ST. & DOWNTOWN POSITIONS. Also Hollerith Punch Oper., exc. opp.

EQUITABLE Industrial Relations Service, Inc.—Branch 3835, 158 West 45th St. Office mgr., bookkeeper, executive, $150; stenographer, with bond experience, $30. Many other attractive opportunities.

SPECIAL SUMMER RATES
effective immediately in stenography and secretaryship; by our intensive training we can qualify and place you in an excellent position in 30 to 60 days. Telephone Vanderbilt 3890 for special rates. MOORE'S SECRETARIAL SCHOOLS, 50 East 42d St., N. Y., and 214 Livingston St., Brooklyn.

WILFRED ACADEMY OF HAIR AND BEAUTY CULTURE.
759 7th Av. (50th St.) Circle 10220.
Complete and individual courses; day, evening; easy terms; graduates in demand; positions secured; de luxe booklet on request.

THE CANDY INSTITUTE.
COMMERCIAL CANDY-MAKING COURSES.
Elinor Hanna, Principal (formerly with Page & Shaw), ORIGINAL SCHOOL; SCIENTIFIC Instruction. 60 West 50th St., New York. Phone Circle 6096. Send for Book T.

DESIGNING, dressmaking, pattern-cutting, draping and millinery thoroughly taught; individual instruction; OPEN ALL SUMMER; established 1876. McDowell School, 58 West 40th St. Longacre 7252. Call or write.

Shorthand and Typewriting in One MONTH. MILLER INSTITUTE OF SHORTHAND, 1,416 Broadway, near 39th St., Penn. 5214. Prof. Miller taught 5 yrs. at Columbia Univ. Open all Summer. Fan cooled rooms.

INTERIOR DECORATING.
Practical course for women by foreign expert. Foreign Art Interior Decorators, 507 5th Av., Murray Hill 5022.

EARN $50 weekly through Prof. Bohrer's famous hairdressing, manicure, beauty schools; 25 up. 119 W. 42d St., or Brooklyn, 15 4th Av. Newark branch, 847 Broad St.

MALE HELP WANTED.

ASSISTANT SHOE BUYER.

Exceptional opportunity for thoroughly experienced young man of attitude; himself with a progressive, busy shoe department. Apply at once.
THE WOMAN'S SHOP,
76-78 Broad St.,
Elizabeth, N. J.

FEMALE HELP WANTED.
Employment Agencies

HAMILTON EMPLOYMENT SERVICE,
50 CHURCH STREET,
HUDSON TERMINAL BUILDING,
MAIN FLOOR.

STENOS: (9) legal exper., uptown.....$35
STENO: uptown; auto concern..... 30
STENO: Spanish-English 30
BKEEPER-STENO: uptown..... 30
LEDGER CLERK: B'klyn..... 25
STENO: investment house..... 25
COMPTOMETER OPR: uptown..... 25
ELLIOTT-FISHER OPR: uptown..... 25
STENO: uptown; small office..... 25
TYPIST: general office assistant..... 30
TELEPHONE OPR: knowledge typing. 18
CLERK: good penman..... 18
STENO: beginners; H. S. education.
..... $15-$17
CLERKS: experienced and beginners; all good openings..... $14-$17
NO REGISTRATION CHARGE.

NATIONAL EMPLOYMENT EXCHANGE,
Hudson Terminal Building,
30 Church St.,
N. Y. C.

STENOGRAPHER—Prominent textile organization requires experienced, accurate, well-educated girl. Very attractive office and most convenient location. 923-925.

STENOGRAPHER—Sales promotion manager requires experienced capable girl. Must have initiative and ability to handle responsible detail. Advancement on merit. $25.

TYPIST—Rapid; accurate touch operator familiar with vouchers and billing. Advancement assured capable girl. $22.

CLERK—Downtown ins. Experienced automatic system of filing. Hrs. 9-5. $85 mo.

CLERK—Conveniently located Bronx. About 19 yrs. Accurate figures. $18.

CLERK—H. S. graduate. Beginner, Midtown silk corp. Good future. $15-$16.

The "NATIONAL" is the LARGEST, 50 Church St., 7th Floor.

PAGE AGENCY FOR PLACEMENTS, INC.,
50 CHURCH STREET, NEW YORK, N. Y.

STENOGRAPHER with knowledge of statistical work for temporary position during July; salary $40 a week.
STENOGRAPHER, with two years' experience; good opportunity with downtown organization; $120 a month.
STENOGRAPHER with Export Experience; $30 a week.
BOOKKEEPER and TYPIST for Summer Hotel in Asbury Park; good personality; position until October 1st.
BOOKKEEPER to take charge of full set for manufacturing concern in Newark; salary open.
ASSISTANT BOOKKEEPER for accounts payable and payroll; salary $22.
Call 9 A. M. to 1 P. M. Room 813.

FOUR OPPORTUNITIES.
BOOKKEEPER, complete charge full set.....$35
SECRETARY-STENOGRAPHER, small uptown office $30
FILE CLERK .....$25-$30
CORRESPONDENT, charge of small department.....$100 a month
EXECUTIVE SERVICE,
ROOM 1515,
PERSHING SQUARE BLDG.,
OPPOSITE GRAND CENTRAL.
Many Opportunities Ripen in Summer.

EST. 1897.
GAHAGAN AGENCY, 256 BROADWAY.
F. M. I. KING, Mgr.
As business improves salaries are higher and real opportunities more numerous.
SECRETARY-STENOGRAPHER, $90; legal, $30; collection, manufacturing, advertising, publishing, realty, steel, railroad, film, paper, brokerage, &c., $25-$30; about 20 openings for beginners and juniors, $14, $16, $18, $20, $23.
Also splendid openings for bookkeepers, typists, switchboard operators, various clerical openings at good salaries to be filled today.
ESTABLISHED OVER 25 YEARS,
We cater to the best only—
both firms and applicants.
NO ADVANCE CHARGE.

MERTON PLACEMENT ASSOCIATION, Inc.
303 Madison Av. & E. 42d St. Cor. 444 S.
MARIE E. F. MEIBORG, Vice President, Director, Women's Placements.

BOOKKEEPER—Experienced in investments excellent opening .....$30-$35
BOOKKEEPER—Exp. double entry.....$25
STENO.-SEC'Y—For treasurer's office...$30
STENO.—Three films; R. R. outfits; shipping; mfg.; chemicals.....$25-$30
TYPIST—Accurate touch operator.....$25
Others, varied lines.....$18-$20
CLERKS—Good at figures.....$18-$20

AMERICAN VOCATIONAL EXCHANGE,
22 EAST 42D STREET, 170 BROADWAY.
SECRETARIAL Stenographer (Bond experience) $35-$40.
SECRETARIAL Stenographer, (Legal.) $35.
SECRETARIAL Stenographer, (Highest-grade film organization, $30.
MANY General Department Stenographic Openings, Commercial-Financial, $26-$30; Legal, $30-$35.
TYPISTS, (Financial experience), $25.
RESIDENTIAL ATTENDANT (School for Backward Children,) $50 month and maintenance.
OTHER calls for Clerks-Filers-Operators.

HAPPINESS IN EVERY JOB."

COMMERCIAL
EMPLOYMENT SERVICE BUREAU, INC.,
6 Church St., Cor. Liberty St.,
Fifth Floor Exeter 7760
JENE B. BREMBLE & E. M. ANTHONY
BEGINNERS, Stenographers, $18-$22; Typists, $18-$25; Clerks, $15-$18; some hours 9-4.
NO REGISTRATION CHARGE.

THE PERSONNEL COMPANY,
9 Church St., between Cortlandt-Liberty.
"A CLEARING HOUSE FOR PERSONAL SERVICE."
Private secy-steno., officer bank, bond and stock exch., nat. open; legal steno., $35; com'l and banking steno-secys, $25-$30; steno-bkpr., $30; typists, $18-$20; comptometer oprs., $25-$36.50; college grads., math., $25; file clerks; clerks, expr. and theatr.; switchboard oprs., $25.

DAWSON & SHELP
15 East 40th St.
In addition to our present needs for typists, stenos., &c., we have future orders for several splendid positions which will give applicant, desirous of making a change, ample time to do so. Register now and let us place you in a good position.

EMPLOYMENT MGR. SER., 47 WEST 42D.
Placement Specialists, up and downtown; TRAINED office help. Free registration.

Instruction.

E. BURNHAM,
School of Beauty Culture,
130 West 42d St.
Telephone Bryant 7647.
Complete Courses,
Day and Evening.
Burnham Graduates Are Always in Demand.
Operated by
E. BURNHAM, INC.,
Established 1871.
New York, Chicago.

TEAROOM TRAINING ORGANIZATION,
33 West 42d St., New York. Longacre 4448.
SPECIAL TEACHERS' CLASS, JULY 16.
This Is Your Business Opportunity.
Intensive training courses in organization and management of tearooms, motor inns, cafeterias and luncheonettes; personally conducted by Helen M. Woods, formerly employment manager New York's six largest hotels.

SPECIAL SUMMER RATES
effective immediately in stenography and secretaryship; by our intensive training we can qualify and place you in an excellent position in 30 to 60 days. Telephone Vanderbilt 3890 for special rates. MOORE'S SECRETARIAL SCHOOLS, 50 East 42d St., N. Y., and 214 Livingston St., Brooklyn.

WILFRED ACADEMY OF HAIR AND BEAUTY CULTURE.
759 7th Av. (50th St.) Circle 10220.
Complete and individual courses; day, evening; easy terms; graduates in demand; positions secured; de luxe booklet on request.

THE CANDY INSTITUTE.
COMMERCIAL CANDY-MAKING COURSES.
Elinor Hanna, Principal (formerly with Page & Shaw), ORIGINAL SCHOOL; SCIENTIFIC Instruction. 60 West 50th St., New York. Phone Circle 6096. Send for Book T.

DESIGNING, dressmaking, pattern-cutting, draping and millinery thoroughly taught; individual instruction; OPEN ALL SUMMER; established 1876. McDowell School, 58 West 40th St. Longacre 7252. Call or write.

Shorthand and Typewriting in One MONTH. MILLER INSTITUTE OF SHORTHAND, 1,416 Broadway, near 39th St., Penn. 5214. Prof. Miller taught 5 yrs. at Columbia Univ. Open all Summer. Fan cooled rooms.

INTERIOR DECORATING.
Practical course for women by foreign expert. Foreign Art Interior Decorators, 507 5th Av., Murray Hill 5022.

MALE HELP WANTED.

ART STUDENT
to make himself useful in studio; chance for advancement; $10. Call after 1. Room 1100, 2 West 45th.

BANK CLERK, WHO HAS HAD MONEY COUNTING EXPERIENCE. W. R., F. O. STATION 51, BROOKLYN, N. Y.

BOOKKEEPER, double entry, capable of handling the posting of 2,500 accounts; trial balance, experienced and accurate only. Apply Wednesday morning. Bulova Watch Co., 392 5th Av.

BOOKKEEPER—Wanted, a first class bookkeeper for customers' ledger, accustomed to taking monthly balance and handling collections; must have had several years' experience; write a good hand and be accurate; state age, experience, salary and references. G 804 Times Downtown.

BOOKKEEPER for Jewish country club, in Queens; permanent position. Write fully, stating age, experience, hand, salary desired. H. S. Levine, 291 Broadway, City.

BOOKKEEPER, assistant, with typing experience, for export house. Reply by mail, stating experience and salary desired; Kemsley, Millbourn & Co., 90 West St.

BOOKKEEPER, one who is capable of taking charge of clerical department in wholesale coffee house; references required; state salary expected. Y 2132 Times Annex.

BOOKKEEPER—Experienced in running Boston ledger in bank; state age, experience and salary expected. V 704 Times Downtown.

BOOKKEEPER and stenographer in boys' camp for Summer. Apply 552 West 141st, Wednesday, 6:30 P. M.

BOYS WANTED.

A large financial institution has openings for a few boys 17 years of age and over, high school training preferred. All advanced positions in the company are filled by promotion and there is opportunity for a good future for any boy who is selected for one of these positions who will show himself to be earnest and industrious. Apply in person, between 9 and 4:30 o'clock, Room 1, Metropolitan Building, 1 Madison Av., New York City.

BOYS.

For boy between the ages of 15 and 19 years wishing to make banking a career under desirable surroundings; there are good openings in a downtown institution; for the right type of boy the opportunities for advancement are excellent; initial salary depending on experience; applicants should state education, training and references. Write Box W. Y., 1111 St. Paul Bldg., N. Y.

BOY, 15-17, in main office of old-established manufacturer of hardware specialty; as mail clerk and office assistant and to learn the business; one without any previous experience preferred; state age and salary expected. V 705 Times Downtown.

BOY, clean cut, intelligent, 16-17, some high school, for filing in head office fire insurance company; state age, education, nationality and salary expected. W 735 Times Downtown.

BOY wanted for permanent position in store; good chance for advancement; must be experienced; do not apply unless you intend to stay permanently. Call after 9:30 A. M. at 620 World Building, 63 Park Row.

BOYS—IN STOCK DEPARTMENT OF WHOLESALE LACE HOUSE; GOOD OPPORTUNITY. APPLY CASE & CO., 117 4TH AV.

BOY for sample department of a leading manufacturer; wonderful opportunity and assured future for right boy; state age, salary, education. K 433 Times.

BOY in office of engineering concern; public school graduate preferred; salary $45 per month. Apply Superheater Co., 17 East 42d St.

BOY, 16, to assist generally in small, exclusive club. Apply 31 Riverside Drive, 3 to 5.

BOY for errands, advertising agency; good chance for advancement; salary $9. Room 901, 110 West 40th.

BOY for general office work, filing, handling samples, mail; state age. G 895 Times Downtown.

BOY wanted in insurance broker's office to learn the business at $9 to start. Call Room 506, 80 Maiden Lane.

BOY, switchboard operator and messenger in front office of hospital; experience not necessary. Apply Y 2133 Times Annex.

CASHIER—Young man, experienced, for large motor corporation in Long Island City; position offers responsibility; state giving qualifications, age, last firm connected with, salary expected and references; immediate opening. G. H., 140 Times.

CHAUFFEUR, experienced, A1 mechanic, for Buick car; must have years' references; Long Island in Summer. Lederer, Franklin 2600.

CLERK, over 21, to register incoming orders; must write a quick, clear hand; salary $20; hours 8 to 5:30; half day Saturday. P. O. Box 606 City Hall Station.

ESTIMATOR—We have an opening in our organization for a capable young man or woman who is familiar with estimating lithographed window displays and posters. This is an exceptional opportunity for the right person to develop a very important position. We are located near Newark, N. J. Write, stating salary and all particulars in first letter. Y 2134 Times Annex.

EXECUTIVE WANTED.

A few select men having executive ability, who are anxious to change their present connection and wish to enter a different field, are now wanted at this office, which offers an opportunity to connect with a concern of over 75 years' experience. For details see Henry G. Cundell, 1,280 Woolworth Building.

GENERAL ASSISTANT in a landscape architect's office, of American birth, who is familiar with and has had some engineering experience; answer by letter stating experience, age, married or single, and wages desired. E 267 Times.

INSPECTORS.

High school graduates with technical training who have had experience in the assembly of small interchangeable electrical and mechanical equipment are offered good positions with unusual opportunities for advancement. The expansion of the telephone industry assures steady employment.

WESTERN ELECTRIC CO., INC.,
INSTALLATION EMPLOYMENT DEPT.,
226 WEST 58TH ST., N. Y. C.

JUNIOR—To work evenings only. Apply Dorris Dress Stores, 1785 Broadway, Brooklyn.

LEDGER CLERK, Burroughs ledger machine operator; one year's experience necessary; good opportunity for accurate clerk. P. O. Box 100.

MAN as floor man, experienced, active, middle-aged, dignified appearance, executive ability. Apply all day, London Shoe Co., 110 Quand St.

MANAGER—Paint division; wholesale; experience and ability to assume absolute management essential; capable of handling industrial and dealers' trade; good volume established, but can be doubled by right man; remuneration based on percentage of business of entire division; state age and experience; replies confidential. W 760 Times Downtown.

MEN.

Auto-vehicle manufacturing company about to open a plant near New York City desires to get in touch with the following men:

1 Production Engineer,
1 Factory Manager,
2 Draughtsmen,
1 Purchasing Agent,
1 Supt. of Chassis Dept.,
1 Supt. of Body Dept.,
1 Storekeeper,
1 Timekeeper,
1 Storekeeper's Assistants,
4 Stores Disbursers,
1 Toolroom Man.

40 Woodworkers and Cabinet Makers.
100 Assembly Mechanics.
18 Upholsterers.
3 Carpet Men,
4 Blacksmiths.
16 Sheet-Metal Workers.
3 Electricians.
8 Inspectors.

The highest scale of wages will be paid. Factory is co-operative and the class of work requires the best men possible to obtain. Applicants will be selected on their records for experience and intelligence. Send for question blank and detail sheet. Do not enclose references or send personal information in this first letter. E 270 Times.

MEN,
BY THE
NEW YORK TELEPHONE
COMPANY,
AGE 18 TO 26,
FOR
INSTALLATION
REPAIR AND
CENTRAL OFFICE WORK.

HIGH SCHOOL GRADUATES AND THOSE HAVING HAD MECHANICAL, ELECTRICAL EXPERIENCE PREFERRED.
APPLY
EMPLOYMENT BUREAU
6TH FLOOR, 227 EAST 30TH ST.,
NEW YORK CITY,
BETWEEN 10 A. M. AND 4 P. M.

MEN FOR SALES ENGINEERS.

An auto-vehicle company about to start a factory near New York City desires to find fifteen men to be trained as transportation sales engineers; later to represent the factory in exclusive sales districts; we prefer married men of 25 to 50, of the scholarly rather than of the usual salesman type, although sales ability is desirable; selected applicants must spend several weeks' instruction, but this time will be paid for; salary, expenses and commission in actual work; only those whose records can stand the closest investigation should apply; send for question-blank. A 342 Times.

MILLWRIGHT wanted for drop forge shop; board; drop hammers; previous experience necessary. Emdicott Forging & Mfg. Co., Endicott, N. Y.

NIGHT WATCHMAN, work is simple and light; must be reliable, with good reference; position permanent. Brooklyn firm, 228 N. Y. Times Building, Brooklyn Branch.

NIGHT FOREMAN wanted. Apply Arrow Head Garage, 2,162 Broadway.

OFFICE BOY, 16 years of age, for large organization in Times Square district; exceptional opportunity for conscientious young man; hours 5 P. M. to midnight. S 1035 Times Annex.

OFFICE BOY, about 16 years, neat appearance, for steady employment. Apply by telephone for appointment, Murray Hill 8285.

OFFICE BOY. Apply by letter in own handwriting. W 734 Times Downtown.

PACKERS of children's and infants' hats, experienced. Call New York Manufacturing Corporation, 600 Broadway.

PATTERNMAKER wanted, first-class pattermaker and grader, for a ladies' dress manufacturer; state particulars as to past experience. Box 239, Realservice, 15 East 40th.

PORTER—Strong man for porter work in shipping department large hosiery house; state age, salary desired, &c. S 159 Times.

PRINTING CLERK FOR PUBLISHING HOUSE WANTED

for position in a standard publishing house a bright, intelligent young man who has some knowledge of the publishing business and sufficient printing experience to "pass" on material for printing and press work, preferably one with order clerk experience with a printer; must be familiar with purchasing paper; reply in reference to methodical, careful, accurate and capable of dealing with details; good opportunity and chance for advancement for the right young man; references required. Address (1), stating age and nationality; (2), experience and (3) compensation wanted. President, P. O. Box 1117, City Hall Station, N. Y. C.

RESTAURANT MANAGER.

We require a manager for our co-workers' restaurant; a man of education and ability with a thorough knowledge of foods and capable of assuming large responsibilities is desired; apply at employment office, 56 Bank St., between 9 A. M. and 1 P. M.

L. BAMBERGER & CO.,
"One of America's Great Stores,"
Newark, N. J.

SECRETARY—Young college graduate, who can operate typewriter, as secretary and assistant to sales manager of direct mail advertising concern; wonderful opportunity for ambitious, willing worker. W 741 Times Downtown.

SHIPPING CLERK, minimum 3 years' experience, for wholesale dry goods, general merchandise concern. M. J. Federman, 894 Broadway. See Mr. Geffner, between 9-11.

SHIPPING clerk's assistant for provision house; good, steady position. Post Office Box 43, Station W, Bklyn.

SHIPPING CLERK'S ASSISTANT ON HOUSE DRESSES PREFERRED. BADANES, 64 WEST 23D.

STENOGRAPHER—Young man, experienced, to take charge of small office; good, permanent position; state experience and salary. W 729 Times Downtown.

STENOGRAPHER, one with knowledge of German preferred; Christian firm. Pabst, 224 East 42d.

Stocks clerks, Weber Piano Co., 780 East 138th St., Bronx.

STUDENT, junior or senior, who appreciates a 10 weeks' vacation boys' camp, Catskills, to run Ford and Dodge; license; also young student help in dining room; compensation small. Apply by letter only. Kyle School, Irvington, N. Y.

STENOGRAPHER-TYPIST, experienced, 18-22 years; Brooklyn young man preferred; must be quick and accurate; good opportunity for one who is willing to dig in and work. Call 219 47th St., Brooklyn.

STENOGRAPHER wanted; three months; American, 18, good position for student; time for study. Higgins, 367 Fulton St., Brooklyn.

STENOGRAPHER to operate dictaphone; progressive business; state experience and salary expected. W 749 Times Downtown.

STENOGRAPHER - BOOKKEEPER, capable, experienced. Apply Room 809, 25 West 43d.

STOCK CLERK.
Experienced young man wanted for steady position; state previous employment, age and salary expected. C 1230 Times Bronx.

STUDENT, junior or senior, who appreciates 10 weeks' vacation, boys' camp, Catskills, to teach boys horseback riding; compensation small. Apply by letter only, Kyle School, Irvington, N. Y.

TEACHER (professional) to teach English and American history to adult persons at sanitarium. Apply in writing, Workmen's Circle, 175 East Broadway.

TYPIST wanted, billing and clerical duties, familiar with Underwood No. 3 billing machine, by manufacturing concern located in Greenpoint; state age, experience and salary. S. C., Box 42, Long Island City.

YOUNG MAN, quick and accurate at figures, for cost department of knitting mill; excellent opportunity to become trained in this work. Apply in own handwriting, salary desired, and full particulars. Box 543, 2301 World Tower Building.

MALE HELP WANTED.

YOUNG MEN, 17 TO 20, commercial high school graduates with some business experience wanted by large wholesale house; good salary permanent positions and splendid chance to advance to positions of responsibility. L. D. Bloch & Co., 39 East 18th St.

YOUNG MEN.—Several bright, intelligent, good appearing young men, about 19 years, high school graduates, for a large wholesale house; those who are willing to work hard will find an excellent opportunity for advancement. L 222 Times.

YOUNG MAN WANTED
AS RECORD CLERK
IN LARGE BRONX CORPORATION;
CHANCE FOR ADVANCEMENT;
APPLY 10 A. M.
WEDNESDAY, JUNE 27,
CENTRAL UNION GAS COMPANY,
529 COURTLANDT AV., COR. 149TH ST.

YOUNG MAN wanted who is desirous of learning the casualty insurance business; must be high school graduate; good opportunity for right young man; state age; stating full particulars regarding education and religion, to V 760 Times Downtown.

YOUNG MAN TO TEACH SWIMMING. Must be good swimmer, have good appearance and character references; no teaching experience necessary. Call today between 9:30 and 10 A. M.,

Closing Hours for Advertisements
Sunday Edition

TOMORROW, THURSDAY, NOON—Schools, Coaching, Hotels, Resorts, Amusements.

TOMORROW, THURSDAY, MIDNIGHT—Display Apartments and Real Estate, with cuts, photographs, matrices or drawings.

FRIDAY, 5 P. M.—Undisplay classified list of Real Estate.

FRIDAY, 5 P. M.—Advertisements for Financial Section.

SATURDAY, 1 P. M.—Undisplay classified advertisements. (Business Opportunities 10 A. M. Saturday).

Daily Edition

If received after 4 P. M. on date preceding publication, classified announcements for Daily Edition are subject to omission. Final closing time 5 P. M.

Classified Advertising Rates

Count six words to an Agate Line.
(Minimum space two lines.) Agate Line

Situations Wanted	40c
Furnished Rooms, Rooms Wanted	45c
Boarders and Board Wanted	45c
Help Wanted	55c
Real Estate, &c.	55c
Lost and Found	55c
Apartments to Let and Wanted	55c
Country Board	55c
Mortgage Loans	55c
For Sale	55c
Automobiles, Exchange	65c
Agents Wanted	65c
Employment Agencies	65c

Business Opportunities (Caps 20c)..... 15c
Buyers' Wants—Offerings to Buyers..... 15c
Book Exchange (Sunday)..... 15c
Lost and Found, Deaths, Marriages and Births accepted up to midnight.

Errors avoided by delivering advertisements in advance of closing time.

MALE HELP WANTED.
Salesmen.
Continued From Preceding Page.

ARE YOU LEAVING
THE SECURITY FIELD?

The Homeland Company, engaged in Rome building, financing and land distribution, amply financed, with no capital but money to loan to its purchasers, is building a sales force and welcomes applications from well equipped younger men of clean record and ambition. Such men will be required to follow proven methods and forget what they know.

New York State operations are centred in Yonkers, a city of well-paid working people who have saved money but not enough in most cases to obtain a home through ordinary financing channels. The housing situation is acute. The Homeland Company, through the loaning of private funds, meeting this need. Commission basis. For consideration kindly visit the general offices at 38 North Broadway, Yonkers.

YOUNG MAN.

A large corporation having nearly 100 branch offices throughout the country has openings in their sales department for two keen, aggressive young men, 25 to 28 years old, with high school education, to sell electrical appliances; permanent position and good future for young men of excellent character and personality; salary or commission

$25 TO $40 WEEKLY.

Call 9 to 12, Mr. Luttrell, 1007 Knickerbocker Bldg., Broadway and 42d St.

MAN, high-class, experienced, to call on chain stores in this city; must have personality and tact and be capable of talking to executives; highest type proposition; orthopedic appliances; sold to shoe trade for over 15 years; salary and commission basis; banks your first letter; complete, giving age, education, experience and salary desired. Y 2133 Times Annex.

YOUNG MAN, high school or college; wonderful opportunity, during vacation, to sell a patented cooking utensil; large commission basis. Apply mornings, Room 1,102, 230 5th Av.

Employment Agencies.

QUALIFIED EXECUTIVES.

EXECUTIVE ASSISTANT; manufacturer wants man with general business experience as executive assistant; must be high-grade man; salary up to $4,000.

DISTRICT SALES MANAGER, requires demonstrated executive sales ability; excellent opportunity; commission basis, with guaranteed salary, $350; worth $8,000 to $10,000.

ASSISTANT COMPTROLLER; well-known manufacturing organization has opening for assistant comptroller who has had executive accounting and credit experience; salary about $3,000 to start.

ADVERTISING MANAGER; must have had advertising management experience; prefer young man; excellent opportunity for advancement; salary about $4,000 to start.

JUNIOR EXECUTIVE, prefer college graduate with some correspondence experience; very fine opportunity with big company; salary $1,800.

FOREIGN REPRESENTATIVE; Far East and South America; well-known company has opening for several high-grade men with foreign experience; American citizens only; salary open.

JUNIOR FOREIGN REPRESENTATIVES; same company requires several high grade college men (American citizens), for foreign service; salary open.

These and many other high-grade executive positions are listed in the current issue of the Digest, which is available for executives now employed at a moderate cost, through which subscribers have brought to their attention in confidence all positions listed.

Call, phone or write.

TOWER-HENDERSON PLAN,
1,133 Broadway (at 26th St.)
Chelsea 1146.

HOTALING
EMPLOYMENT EXCHANGE, INC.
8 CHURCH ST., ROOM 26, CORT. 6309.
Cashier Dept. $1,500
Clerk, small bank $1,500
BOSTON Ledger Bookkeepers (14) up and downtown banks ..... $1,500-$1,700
CABLE Clerk, coding & decoding $1,300
CLERK and Clerical workers $1,200
ASST. BKPR., Ledger Clerk $1,200
JUNIOR Clerks (2) Savings Banks $1,200
ASST. Bkpr. to C. Cable Dept. $1,200
RACE Clerk, hours 9-4:30 ..... $1,500
BLOCK & Adding Mach. Clerks, several openings ..... $70-$80 & lunches

MERTON PLACEMENT ASSOCIATION, INC.
331 Madison Av., S. E. cor. 43d St.
HENRY M. LEITH, President
Director, Men's Placements.

EXECUTIVE, TECHNICAL, CLERICAL.

BANK CLERK—Knowledge Boston Ledger, take charge bookkeeping department, uptown ..... $1,600-$1,800
RACK CLERKS (10)—Run adding machine and work on clearing house rack, uptown and downtown banks ..... $90-$110

MUTUAL BUSINESS SERVICE
15 Park Row, Opp. Gen'l. P. O.
Engineer, constr. and plant expr., $4,000; Purch. agent, tech. line, $4,000; Bkpr., lumber expr., $55; Draftsman, good letterer, $35; Steno., noiseless mach., $30; Clerks, constr. expr., $28-$30; Mail clerk, know poster, rates, $25; Claim adjuster, $25; Guide, bank, $25; Typist, code expr., $25; Jr. accountant, insur., $23; Map clerk, $22-$25.

THE BRENTON COMPANY
30 CHURCH ST., ROOM 379, 3D FLOOR.
MAIL CLERKS, exp'd $1,300
CABLE Clerks, exp'd $1,300
BOSTON Ledger Clerk ..... $1,300-$1,700
PASS. Book Clerk $1,200
CLERKS, good at figures $1,200
SALESMEN, Middle Atlantic Territory; must know electrical line ..... $45-$50 wk.

ROYAL SERVICE CO.
217 Broadway, Whitehall 8463.
Asst. Cashier, railroad, $53; Boys $65
Bkkeeper, 1-7; exp., $95 and transportation.
Stenographer, experienced $125
Boston Ledger Bookkeeper ..... $1,500 year
Cash. Rack Clerks ..... $1,200 year
College grad.; fine opportunity. Salary open

UNIVERSITY EMPLOYMENT BUREAU,
70 Wall St.
Bill clerk, steamship, $30; claim adjuster, $25; Boston Ledger, 18 yrs., adding machine operators, mail clerks, $1,200-$1,700; typists, $23; college-high school graduates; unusual opportunity.

REID COMMERCIAL, 200 BROADWAY.
Bkkeeper (hotel), 8 A. M.-9 P. M. $135
Adv. Production man (age 25-30) $35
Banking positions, varied, up to $1,680
Insurance (all varieties fire exp.) ..... Open
High School Clerks, stock, order, &c. $22-$18

DAWSON & SHELP,
15 East 40th St.
BOOKKEEPER, 30-35 yrs. some acct. exp. necessary; charge small office; salary $35 a week.

BROADWAY EMPLOYMENT SERVICE,
8 Church St. Room 28.
Specials: We want 20 Jr. Clerks, ages 18-20, H. S. educ.; salaries $12-$20. Also boys, knowledge of adding machine.

MALE HELP WANTED.
Employment Agencies.

AMERICAN
EMPLOYMENT
EXCHANGE, INC.

Uptown Office:
39 EAST 42D ST.

Downtown Office:
115 BROADWAY.

SALES ENGINEER—Acquainted Chicago territory, industrial truck; excellent connection ..... $4,000-$5,000
AUDITOR—Thoroughly familiar banking and brokerage work ..... $3,000-$4,000
SPECIALTY SALESMAN—Acquainted with electrical jobbing trade; east of Mississippi ..... $3,000-$4,000
RENTAL MANAGER—Large uptown real estate office; excellent opp. ..... $2,600-$3,000
CORRESPONDENT—Age 25-30, for savings bank $1,800
E. F. BOOKKEEPING MACH. OPER.—Investment house $30
RECEIVING AND PAYING TELLER—Some exp.; progressive house. Up to $1,500
CREDIT INVESTIGATOR—Young, bank exp. $1,500
TYPISTS—Appreciative D. T. bank ..... $1,300-$1,500
SPECIAL OFFICER—5 ft. 11 in., 180 lbs., resident city $1,440
RACK CLERKS—Adding machine operators, day and night shifts; bank exp.; excellent opps. $1,500
NIGHT WATCHMAN—D. T. progressive bank; age 40-45 ..... $1,440
CLERKS—With bookkeeping or general commercial experience, downtown banks; advancement assured ..... Salary open
STENOGRAPHERS—Some unusually fine openings for men with secretarial exp. ..... $30-$35
STENOGRAPHER AND BOOKKEEPER—Excellent opportunity $35
DRAFTSMAN—Exp. on R. R. car work; splendid opp. ..... $35 up
CORRESPONDENT — Collection; splendid opening for man with legal exp. or credit work $30
BURROUGHS BKPG. MACH. OPER.—Exp.; excellent connection ..... $25 wk.
BLUE PRINT MAN—Exp'd on Pease machine $22
STENOGRAPHER—Asst. to executive; expd. in coal line $30
ACCOUNTING CLERK—Thoroughly familiar with electrical terms and understanding bookkeeping $30
CLERKS (6)—Mfg. Co. and export houses; excellent offerings for conscientious Americans; neat in attire and penmanship essential ..... $20-$35
LEDGER CLERKS (4)—Exp. acct. rec.; good hand; advancement assured. $22-$25
CLERK—Uptown; H. S. grad. preferred; fine opening $22
TYPIST CLERKS (6)—Speed and accuracy essential; A1 houses offering future. $20-$24
HIGH SCHOOL GRADUATES (4)—EXCELLENT OPPORTUNITIES for outstanding American young men of initiative and ambition who wish an opportunity to make good $18
STENO'S (Beg.) (2)—Accurate and able to think for themselves ..... $15-$16
BOARD BOY—Card exp. ..... $18 wk.
BANK MESSENGER—Exp'd; good type. $15

PACE AGENCY FOR PLACEMENTS, INC.
30 CHURCH ST., NEW YORK, N. Y.
BOOKKEEPER and STENOGRAPHER with Importing Exp.; Salary $40 to start.
BOOKKEEPER for firm in Vermont; preferably a middle aged man, unmarried.
CASHIER and BOOKKEEPER with insurance brokerage experience; excellent opportunity; $35 to start.
CLERICAL ASSISTANT, Young man for large organization, $18.
Call 9 A. M. to 1 P. M., Room 613.

OWENS' AGENCY,
165 FULTON ST.
CREDIT MAN, FOOD LINE, STENOGRAPHERS, BOOKKEEPERS, TYPISTS, CLERKS, GOOD SALARIES; IMMEDIATE EMPLOYMENT.

HIRST OCCUPATIONAL EXCHANGE,
WALL ST. SPECIALISTS 60 BROADWAY
Brokerage: Unlisted trader, good salary; Statement and Interest Clerk, N. Y. S. E., $30; Bond and Card Board Boys, $15-$22. Semi-Sr. Accountant, 5 yrs.' public expr., $40-$50. Typists, $25-$18. Other openings. Register free.

Instruction.

ARE YOU IN THE RIGHT POSITION?
Thousands are in wrong positions; they do not know their capabilities. The Merton Analytic Method of Vocational Guidance will determine your qualifications and the vocation in which you will achieve greatest success; come in and find out how we can help you.
MERTON INSTITUTE, INC., 3rd & 4th
36 West 44th St. Phone Vanderbilt 2582.

AGENTS WANTED.

$3.80 STARTS YOU IN A CLEAN-CUT BUSINESS.

On his first day at work, in one building only, Mr. B. made $6 the first four hours of work.
A small boy, 14 years old, canvassing in a neighborhood where there were no offices, made $31.50 in five days and is still going strong.
If you really want a clean-cut office-to-office selling proposition that makes every fountain pen a check protector, that's covered by patents throughout the world, an article that's backed and endorsed by leading bankers, financiers, and successful business men—and is being advertised in The New York Times, &c.—write for appointment.

IMMEDIATE ACTION—WE'RE READY Now

If you are the man, woman, or college boy for the territory that's open—let us hear from you. S 54 Times.

FOR SALE

Advertisements subject to censorship. Pertinent information invited.
Rate 65 cents an agate line.

BAG—Exceptionally beautiful hand-beaded bag, sterling silver mounted, cost $150; sacrifice price $90. G 357 Times.

House Furnishings.

FINEST early English dining room set; tapestry covered chairs, Circassian walnut bedroom set, hand-woven tapestry day bed, oil paintings, antique hand carved tapestry and gold living room set. Call mornings, 600 West 150th, Apt. 66. Audubon 0958.

WILL take great sacrifice; must sell all my furniture; choice Oriental-Chinese rugs; 9-room 2-story dwelling; small Knabe baby grand, white refrigerator; nothing reserved. 72½ Irving Place (East 19th).

REED AND WILLOW FURNITURE, direct from factory; lowest prices, largest selection; single pieces or sets. Call for catalog. LONG BEACH WILLOW CO., 138 East 41st.

WONDERFUL lot unclaimed storage furniture must be sold at any reasonable offer. Capitol Storage Warehouse, 137 West 52d.

BEDROOM, living, dining suites, perfectly new, sacrifice for quick sale; no dealers. 25 Fort Washington Av., Apartment 34.

BEAUTIFUL furniture three rooms, including kitchen; purchaser to take lease expiring October, 1924. Riverside 4446.

FOUR rooms, complete, electric washer, $350; low rent. Christie, 686 Academy St.

BRASS BED, dressing table, mirrors, chairs, antiques, &c. 431 West 121st. O'Kane.

DINING room set; glass top; bargain. Pollack, 519 West 149d.

SILVER TEA SERVICE, five pieces and tray. E 268 Times.

Machinery.

LATHE for sale; can be seen at 52d St. and North River. Colonial Sand and Stone Co.

Musical Instruments.

STEINWAY baby and parlor grand, $600; Sohmer parlor grand, $350; Sohmer miniature grand, $400; Knabe upright piano, nearly new, $350; Steinway upright, excellent $350; time payments. Piano Mfrs. Exchange, 421 West 28th. 24 bungalow pianos, $50.

Office Furniture and Supplies.

All Big Bargains. At Nathan's.
New and Slightly Used
OFFICE FURNITURE.
Roll, Flat, Typewriter and Bookkeepers' Desks, Chairs, Filing Cabinets, Tables, Safes, Rugs,
Leather Upholstered Chairs and Settees.
OFFICE APPLIANCES.
Typewriters, Adding Machines, Multigraphs, Mimeographs, Addressographs, Check Protectors, Time Recorders.
Bought, Sold and Exchanged.
NATHAN'S, 452 Broadway,
Near Grand St. Tel. 9561 Canal.

ADDING MACHINES, $35 up; rebuilt; guaranteed one year; rentals; time payments. Comptometers, Monroe, Burroughs and Marchant Calculators; Underwood and Noiseless Typewriters, Mimeographs.
OFFICE APPLIANCE & EQUIPMENT CO.
10 Park Place. Barclay 4216-7811.

BIG REMOVAL Sale—$250,000 stock; desks, office furniture, filing cabinets, leather sets, typewriters, adding machines, sacrifice prior to moving. 452 Broadway.

BIG SALE—VACATING WAREHOUSE. Bargains in oak and mahogany office furniture; call and see for yourself. Store, 37 Barclay St. Whitehall 4664.

Office Furniture and Supplies.

SELLING OUT
5,000 pieces of new and used office furniture at a saving of 25%.
Dallek Bros., 489 Broadway, Canal 7951.

DESKS, chairs, filing cabinets, other office furniture; new store just open; special bargains for opening sale. Davidman, 535 Broadway, Downtown branch, 39 Broad St.

SAFE cabinet, 72x18x44 inches, motor-driven Dalton adding machine, typewriter, desk, fan, chairs. Rooms 914, 25 Beaver St.

UNDERWOOD $30, check writer $12, cost $60; perfect condition. Capital Corporation, 312 Broadway.

DESKS, chairs, tables, files at sacrifice. See Harry Goodman, 62 Greenwich St.

FLAT DESK, bookcase, office chairs. Dry Goods Store, 1,354 1st Av.

Jewelry.

BRACELET—Lady's exquisite flexible platinum, 31 large bluewhite diamonds, 11¼ carats; sacrifice bargain, $1,650. B 1181 Times Harlem.

RING—Lady's solitaire diamond; nearly 2 carats; perfect bluewhite; need money; sacrifice, bargain, $400. B 1176 Times Harlem.

QUICK buyer, $800; lady's 3½ karat, brilliant, flawless gem, diamond ring; opportunity; appraisal invited. A 1116 Times Harlem.

DIAMOND, bargain, perfect half carat; very cheap, need cash. E 274 Times.

Cats and Dogs.

DOG, German police, three months; unusually intelligent; highest pedigree. Spring 4768.

SCOTCH terrier puppies for sale; pure bred; 8 weeks old. Telephone Ford, Astoria 5399.

Typewriters.

$2.65 DOWN BUYS ANY TYPEWRITER.
Standard makes; real bargains; lowest rental rates; buy-sell-exchange; agents all portables. Lincoln Typewriter Co., 226 Broadway, Worth 0373; 421 Broadway, Canal 5526; 503 5th Av., 42d St. side; Brooklyn, 345 Fulton St., Main 3264.

WANTED TO PURCHASE.

BOUGHT for highest cash price, contents of residences, apartments, hotels, pianos, works of art, books, bric-a-brac, carpets, rugs, &c. Jones, 161 East 125th. Harlem 2767.

WANTED—Pay full value contents apartments, houses; pianos, books, paintings, bric-a-brac. Miller, 120 University Place, Stuyvesant 3793.

HIGHEST cash for furniture, contents houses, apartments, pianos, china, rugs, bronzes, &c. Poulson, 157 East 47th, Stuyvesant 10161.

FURNITURE WANTED.
Highest cash prices contents houses, apartments; pianos, rugs, works of art, &c. Henry, 115 University Pl. Stuyvesant 5577.

DIAMONDS, gems, jewelry purchased from estates and individuals. Levinson, 1,472 Broadway (42d). Longacre Bldg., Room 916.

WANTED—A string of fine, genuine Oriental pearls; must be a bargain and stand expert scrutiny; no dealers. Phone Cortlandt 3776.

GRAND PIANO wanted; pay up to $700 cash. Phone Fox, Harlem 5089.

OFFICE furniture, any description or quantity purchased for cash. Phone Canal 8672.

ADDING MACHINES, one or more wanted; no dealers. W 147 Times.

AUTOMOBILE EXCHANGE

APPERSON 1918 roadster.
CADILLAC, all models and types.
HUDSON 1922 and 1921 sedans.
LAFAYETTE 1921 limousine.
PACKARD 1921 six touring.
And 50 others.
Continuation of our sacrifice make-offer sale, time payments; trades considered.
KARP AUTO SALON, 1775 Broadway, 52d St., just west of Broadway.
Tel. Circle 0065-5253.

BIDDLE	1922	4-pass. Sport.
BENZ	1923	Fleetwood Sport Model.
MERCEDES	1922	Town Car and Sedan.
DE LAGE	1922	Special 4-pass. Sport.
CADILLACS	1921	4 and 7 pass. Touring.
CADILLAC	1921	Runabout; like new.
CADILLAC	1920	Special Speedster.
PACKARD	1922	Fleetwood Cabriolet.
DANIELS	1922	4-pass. Sport Model.
LAFAYETTE	1922	4-pass. Sport Model.
LOCOMOBILE	1922	4-pass. Sport Model.
LOCOMOBILE	1922	Suburban Sedan.
LOCOMOBILE	1920	4-pass. Sport Model.
MERCER	1922	Speedster; like new.
CUNNINGHAM	1923	4-pass. Sport Model.
PIERCE	1918	7-pass. Touring; $1,000.
BUICK	1922	Coupe, $1,050.

All Cars Guaranteed. Open Evenings.
RIPPETH MOTOR CAR CO., INC.,
1,750 Broadway, at 56th. Circle 0227.

BUICK COUPE $237.75 CASH

and 10 notes of $48. In A1 condition throughout. Equipped with mirror, motometer, stop light, spare tire and other extras.

Also a Buick Sedan cheap.

WARREN-NASH MOTOR CORPORATION
1787 Broadway at 53th Street
Open Evenings Columbus 6370

BUICK	1923	Sport Sedan.
CADILLAC	1923	Amesbury Limousine.
CADILLAC	1921	4-Pass. Sport.
CADILLAC	1921	Amesbury Sub. Sedan.
CUNNINGHAM	1922	6-Pass. Touring.
Hispano Suiza	1922	Town Car.
LINCOLN	1922	5-Pass. Judkin Sedan.
PACKARD	1921	Town Car.
PACKARD	1918	Limousine.

GEORGE LAMBERTY,
1,866 Broadway. Columbus 9810.

BUICK, 1922, 6-cylinder, 5-passenger Sedan car, can't be told from a new one; fully equipped; have guarantee for 3 months; must be seen to be appreciated. Trucelo, 8,005 13th Av., Brooklyn. Chelsea 6150.

BUICK 20 COUPE, $675.
Genuine model K-46, thoroughly reconditioned; guaranteed. 128 East 149th. Mott Haven 7884.

BUICK 22 COUPE, $1,050.
Genuine model 22-48, excellent condition. 128 East 149th. Mott-Haven 7884.

BUICK 1918, 6 cylinder, 5 passenger touring, six cord tires, good condition. Phone Smith, Pennsylvania 1500.

BUICK, 1923 sport sedan, 6-cylinder, like new; reasonable. Burrelle, 1,900 Broadway.

BUICK 1922, traveled 5,700 miles; almost new. Phone Astoria 3102.

BUICK 1923 4-cylinder Sport Sedan, reasonable. 219 West 58th. Circle 5259.

BUICK roadster 1923, contract for sale; sacrifice part deposit. N 427 Times.

BUICK 1923 4-passenger sport touring, disc wheels; exceptional sacrifice. Circle 8222.

BUICK 1922 "48" coupe, like new, guaranteed. International Warehouse 126 West 54th.

BUICK 1923, 4 cylinder touring sedan, like new. Phone Virginia 6355.

BUICK 1923 special red roadster, 1 day old. Circle 0618.

CADILLAC	Seven-Pass. Sedan.
CADILLAC	Touring.
CADILLAC	1923 sedan.
LINCOLN	Five-Pass. Sedan.
LINCOLN	Touring.
HUDSON	Suburban Sedan;

LINCOLN USED CAR DEPT.
216 West 58th St. Circle 6363.

CADILLAC 61 suburban.
CADILLAC 1923 sedan.
DANIELS special 1922 cabriolet.
PACKARD single six, 7-pass. touring.
LINCOLN 1922 roadster.
CENTURY, 20 CENTRAL PARK W., 62D.

CADILLAC late 1921 Amesbury sedan; very attractive car in splendid condition; owner will sell very reasonable to immediate purchaser, $2,500. 350 Flatbush Av., Brooklyn. Phone Sterling 5681.

CADILLAC USED CARS—ALL MODELS.
Uptown Cadillac Corporation,
7 West 61st St. (Used Car Dept.)
PHONE COLUMBUS 7700.

CADILLAC PHAETON, BARGAIN $795
fast, snappy 4-passenger; new cord tires, many extras; payments arranged. Trades considered. 806 Southern Blvd. Intervale 6045.

CADILLAC, 55 coupe; excellent mechanical condition; newly painted; new tires; many extras; sacrifice. Standard Co., 1,930 Broadway.

CADILLAC, 1918, 1919, 1920 closed cars, Pierce-Arrow Distributors, Used Car Department, 233 West 54th St.; also 236 West 59th St., just east of Broadway.

CADILLAC, stock, limousine, new paint, new tires, perfect throughout. Longacre 1688.

CADILLAC 1922 4-passenger sport; sacrifice. Scott, 136 West 52d. Circle 3222.

CADILLAC "59" limousine landau.; in wonderful shape; will sell at very low figure. Phone Mr. Croley, Circle 8760.

CADILLAC limousine 1921; like new; sacrifice. Scott, 136 West 52d. Circle 3222.

CADILLAC 1923 sedan, 7-passenger; sacrifice. Scott, 136 West 52d. Circle 3222.

CADILLAC PHAETON; EXCELLENT CONDITION; REAL BARGAIN. CIRCLE 3130.

CADILLAC, late 1921 limousine; very reasonable. 804 7th Av. Circle 7183.

CADILLAC "61" sedan, late model. Auto Electric Service, 245 West 55th.

CADILLAC Landaulet.
MERCEDES 4-pass. sport.
FIAT 4-pass. sport.
LANCIA 2-4-pass. roadster.
LOCOMOBILE Limousine.
PIERCE-ARROW Touring.
PIERCE-ARROW Roadster.
PACKARD Touring.
PACKARD Limousine.
MCFARLAN Sedan.
DETROIT Electric.
CADILLAC Town Car.
STEARNS Limousine.
Rolls-Royce of America, Inc.,
58th St. & 8th Av. Circle 3925.

CADILLAC	"61"	Sedan.
CADILLAC	"61"	Phaeton.
CADILLAC	"61"	Touring.
CADILLAC	"61"	Roadster.
CADILLAC	"61"	Imperial.
CADILLAC	"59"	Phaeton.
CADILLAC	"59"	Special Town Car.
CADILLAC	"59"	Special Town Car.
CADILLAC	"59"	Victoria.
LINCOLN	1922	Phaeton.

LAFAYETTE Special Holbrook Suburban.
L. F. JACOD & COMPANY,
1,880 Broadway, Columbus 7541

CHANDLER sedan, 7-pass., late 1922; like new; sacrifice; $1,550. Edward Bouchard, 16 West 63d. Col. 1192. Open Evenings.

CLEVELAND touring, 1921, excellent condition throughout; sacrifice. Vytlaka, 160 West End Av.

COLE 1921 SPORT TOURING, $535
Smart, snappy 6-passenger, special paint, nickel radiator, etc.; guaranteed 6 months; terms. 806 Southern Blvd. Intervale 6045.

COLE 8, 7-passenger suburban sedan; good condition. Apply E. Woolff, 75 Roebling St., Brooklyn. Phone Greenpoint 3177.

CRANE LATE SPECIAL TOURING.
PACKARD LANDAULET.....$350
MINERVA LIMOUSINE.....$500
MINERVA AUTOS, INC.,
135 West 72d. Endicott 5539-5405.

CUNNINGHAM 5-passenger sport touring; beautifully appointed; newly painted; will sacrifice; no dealers. Phone Mr. Croley, Circle 8760.

CUNNINGHAM sport sedan, $2,500, latest model; cost, $8,500; reconditioned, like new; must be seen to be appreciated. Mr. Whitelaw's car, 237 West 55th.

CUNNINGHAM 4-pass. sport, latest type; button, starter; make offer; International Warehouse, 128 West 54th. Open evenings.

DODGE ROADSTER $154 CASH

and $29 monthly. Repainted and in excellent condition throughout. A number of extras.

Also a Chevrolet Roadster cheap.

WARREN-NASH MOTOR CORPORATION
1787 Broadway at 53th Street
Open Evenings Columbus 6370

DODGE 1922 touring; practically a new car; low price and easy terms. Oakland Motor Car Co., 223 West 58th St. Circle 4800. Open evenings.

DURANT 23 TOURING, $650.
Like new, fully guaranteed. Time payments. 128 East 149th. Mott Haven 7884.

HUDSON AND ESSEX CARS.
Open and closed models; overhauled and refinished, sold with guarantee at prices to move quickly. Hudson Exchange Car Department, 1,763 Broadway, at 57th. Circle 6830. Open evenings.

JORDAN 22 and 21 touring, new car guarantee; perfect condition. Bronx Jordan Co. Fordham 10002.

LA FAYETTES,
THOROUGHLY RE-CONDITIONED
NEW CAR GUARANTEE.
LIMOUSINES.
Two to select from, both newly painted, one a beautiful shade of blue, the other olive green.
TOURING
In exceptionally fine condition.
MOST REASONABLE PRICES.
FORTER LA FAYETTE CORP.
1,763 Broadway. Circle 8760
Ask for Mr. Croley.

LIBERTY touring coupes and sedans, also many other makes, from $75 up; must be sold this week; don't miss this special opportunity, as these cars will never be offered again at these prices; they have been reconditioned in our own shop by our expert mechanics; time payments arranged. Liberty Distributors, 1,285 Bedford Av., Brooklyn.

LOCOMOBILE EXCHANGE CARS
At Extraordinary Concessions.
An unprecedented sale, inaugurated to effect a sweeping clearance of our entire stock, the price concessions being no less noteworthy than the beautiful display of open and closed models inviting your immediate possession.
Every model has been subjected to a most thorough overhauling—ACTUALLY rebuilt and refinished, the most minute parts showing the slightest wear replaced; all trimmings renickeled—top, upholstery, &c., renewed and body repainted with remarkable care, offering, in fact, in appearance and service virtually a new Locomobile and sold with our regular new car GUARANTEE.
Locomobile, Series 7, Touring.
Locomobile, Series 7, Limousine.
Locomobile, Series 7, Sedan.
Locomobile, Series 8, Sportif.
Locomobile, Series 8, Touring.
Locomobile, Series 6, Limousine.
Locomobile, Series 6, Sportif.
Your present car taken as part payment; terms can be arranged; no extra charge for financing.
OTHER MAKES SACRIFICED—
Cadillac Town Car.
Pierce-Arrow Town Brougham.
Pierce-Arrow Dual Valve Sedan.
Exchange Car Dept., Locomobile Bldg.,
THE LOCOMOBILE CO.,
16 West 61st St. Columbus 7750.

OLDSMOBILE.
THE OLDSMOBILE USED-CAR DEPARTMENT OFFERS REBUILT CARS THAT WILL ASSURE YOU OF COMPLETE SATISFACTION.
The first step toward an enjoyable Summer is a guaranteed used Oldsmobile. These cars are also refinished, and have the appearance of a new machine, and are equipped with good tires. A few of the wonderful bargains offered are listed below:

OLDSMOBILE '18 series, 6 pass. 6 cyl. Sedan	$450
OLDSMOBILE '20 series, 5 pass. 6 cyl. Touring	$400
OLDSMOBILE '20 series, 4 pass. 6 cyl. Coupe	$550
OLDSMOBILE '20 series, 7 pass. 6 cyl. Touring	$550
OLDSMOBILE '21 series, 4 pass. 4 cyl. Coupe	$850
OLDSMOBILE '21 series, 5 pass. 6 cyl. Touring	$575
OLDSMOBILE '22 series, 4 pass. 4 cyl. Roadster	$600
OLDSMOBILE '22 series, 5 pass. 6 cyl. Sedan	$650
OLDSMOBILE '22 series, 4 pass. 4 cyl. Coupe	$900
OLDSMOBILE '22 series, 4 pass. 6 cyl. Pacemaker	$700
OLDSMOBILE '22 series, 5 pass. 8 cyl. Sedan	$1,000

Easy Time payments and trades considered.
Satisfactory demonstration given.
OLDSMOBILE USED CAR DEPARTMENT
CUTTING LARSON COMPANY, Inc.
221 West 58th St.

PACKARD—
Coupe, single six; repainted standard colors; equipped with special slip covers, nickel headlamps, radiator shell, new cord tires and many other extras; this car is in excellent condition and offered for sale at a very attractive price. Packard Motor Car Co., 1,043 Atlantic Av., Brooklyn. Prospect 3400.

PACKARD TOURING, $135 CASH

and 8 notes of $24; seven passenger; a wonderful car for hacking or carrying a large family.
Also a Reo Sedan, cheap.
WARREN-NASH MOTOR CORPORATION
1787 Broadway at 53th Street
Open Evenings Columbus 6370

PACKARD—Single six, 116-inch touring, 5 passenger; repainted; in good condition throughout. Packard Motor Co., of New York, 1,861 Broadway, Columbus 8900.

PACKARD Twin Six 4-pass. touring, good condition, small mileage. Pierce-Arrow Distributors, Used Car Department, 233 W. 54th St.

PACKARD twin six, late 1918, 5-passenger sport roadster; A1 condition. 4360 Harlem.

PACKARD single six coupe, 1923; like new. Fischer, Circle 0618.

PEERLESS 1921 SEDAN.

7-passenger, newly painted maroon, in excellent condition throughout; many extras; price right.
Also Winton limousine sedan, model 28.
TIME PAYMENTS.
(Arranged by purchaser.)
GARLAND AUTOMOBILE CO.,
Winton Distributor,
41-43 West 63d St., at Broadway, N. Y.
OPEN EVENINGS.
Telephone Columbus 5596.

PIERCE-ARROW, late model, enclosed drive limousine; also limousine, newly painted, ready for the road. Pierce-Arrow Distributors, Used Car Department, 233 West 54th St.; also 236 West 59th St., just east of Broadway.

PIERCE-ARROW, 1920, Series 33 and 48 limousines; landaulets, touring. Pierce-Arrow Distributors, Used Car Department, 233 West 54th St.; also 236 West 59th St., just east of Broadway.

PIERCE 1921, "38" 4-PASS. SPORT.
Very smart; full equipment, including tonneau windshield, shock absorbers; must sell; sacrifice. Phone Mr. Croley, Circle 8760.

REO 1921 6-cylinder sedan; reconditioned and refinished; $1,000. Reo Motor Car Co., 1,709 Broadway, at 54th St. Open evenings.

REO 5-pass., reconditioned and refinished; $500. Reo Motor Car Co., 1,709 Broadway, at 54th St. Open evenings.

ROAMER, sport, almost new; not used eight months; model 23, motor 746,963; wheels excellent condition; privately owned; sacrifice, best offer. Plaza 7770 after 11.

STUDEBAKER LIGHT 6 TOURING,

$242 cash and $36.50 monthly for 10 months; Series '21; in very good condition throughout; equipped with many extras.

HULETT MOTOR CAR CO., INC.,
1,888 Broadway. Columbus 1011.

STUDEBAKER, 1922, coupe, absolutely first class condition, 2 spares; owner leaving town will sell reasonably to quick buyer. Murray Hill 2738.

STUDEBAKER light six coupe, brand new; run less than 1,000 miles; fully equipped; new spare; dandy opportunity for new car buyer. Madison Square 2334.

STUTZ, 5-passenger sport, completely equipped; just like new; give any demonstration; must be sold this week; $850. Jos. Puccio, 8,005 13th Av., Brooklyn. Chelsea 6159.

STUTZ 1922 touring; condition like new; price $1,150. 215 West 48th St.

WILLYS-KNIGHT tourings and sedans, $500-$1,000; don't miss this opportunity as these cars will never again be offered at our low prices quoted during this sale; all cars reconditioned in our own shops by our expert mechanics; time payments; condition guaranteed by factory branch, Willys Overland, Bedford Av. & Eastern Parkway, Brooklyn.

WINTON seven-passenger sedan, 1922, for sale; also Winton five-passenger touring, 1915, both in first-class condition; owner leaving city on account of illness. Jumel Garage, 528 West 162d St.

WINTON 6, 1918, 7-passenger touring car; splendid privately owned; bargain. Call Canal 0914.

CLASSY Pierce Arrow town car, private. Hourly, monthly, moderate rates. Endicott 0121.

AUTOMOBILES—1,000 WANTED.
HIGHEST PRICES PAID.
806 SOUTHERN BLVD. INTERVALE 6045

Automobiles for Rent.

CADILLAC, with competent chauffeur, for July and August; high-class town car; leather backed; can be used open or closed; newly painted and in good condition; responsible parties only. Phone Mr. Chrystall. Madison Square 8626.

CADILLAC—Late model limousine; hour, week, month, long trips. Morningside 8330. Paskos.

LOCOMOBILE limousine, with chauffeur; trips anywhere; $3 per hour. Phone Schuyler 5604.

PACKARD limousine, newly overhauled and painted; ready for long trips; for hire by day, week or month. Petrucci, 4836 Circle.

PIERCE-ARROW cars for hire; hour, day, week, month; trip rates for all occasions. J. Kramer, Columbus 1478.

HIGH GRADE automobiles for hire with exclusive service; attractive rates. Columbus 8825.

Unused Cars.

CHEVROLET, new 1923 touring and sedan; small cash payments; balance small notes; full insurance. Bronx Chevrolet Sales, 361 East Fordham Road. Tremont 0311.

BRAND NEW CARS
At Used Car Prices.
Hupmobile Roadster, Oldsmobile Touring, Standard 8's.
GARDNER'S WAREHOUSE
617-519 West 19th St. Chelsea 2084

Automobiles Wanted.

CADILLAC, Lincoln or any other good make seven-passenger sedan; late model; state price, year and mileage; dealers will waste time. Box 45, Station G, N. Y. City.

$750 cash for, 6-cylinder 1923 5-passenger touring; state full particulars. Box 546, 2501 World Tower Building.

WANT 1921, 6-passenger Buick; good condition, tires, paint; will pay cash; no dealers. Stora, Murray Hill 8555.

Automobile Bodies.

THREE late

THE WEATHER.

WASHINGTON, D. C., June 26.—The disturbance reported Monday night as having its centre over Lake Superior advanced eastward, increased in intensity, and Tuesday night its centre was over the St. Lawrence Valley. This disturbance has been attended by showers and thunder storms in the Middle Atlantic and New England States, the Ohio and upper Mississippi Valley and the region of the Great Lakes and it has been followed by west and northwest winds and cooler weather in the region of the Great Lakes and the Ohio and upper Mississippi Valley. Showers have also fallen in the South Atlantic and East Gulf States and the Rocky Mountain region. Heavy rains fell in Southern Georgia, Northwestern Florida and Southern Alabama, the maximum fall reported was 4.76 inches in the last twenty-four hours at Thomasville, Ga.

Warm weather continued during Tuesday in the Middle Atlantic States, the lower Mississippi Valley, the southern Plains States and along the Mexican border. At Washington, D. C., Tuesday marked the thirteenth day of the current month with a maximum temperature reaching or exceeding 90 degrees, surpassing all other records for the month of June in respect of the number of days in the month with a temperature of 90 degrees or more. The former record of twelve days with a temperature of 90 degrees or more was established in 1874. Also today marked the eighth consecutive day that the temperature has reached 90 degrees or higher. This establishes a new record for consecutive days with maximum 90 or higher in the month of June for Washington, D. C., in the New England and New York, the Middle Atlantic States, the Ohio Valley and the lower lake region the weather will be fair and cooler Wednesday and fair with mild temperature on Thursday. In the South Atlantic States there will be scattered thunder showers Wednesday and Thursday, while in Tennessee and the East Gulf States the weather will be fair Wednesday and Thursday, except that scattered thunder showers are probably near the gulf coast.

COUNTRY-WIDE WEATHER CONDITIONS.

Observations at United States Weather Bureau stations during the twenty-four hours preceding 8 P. M. yesterday:

Station.	Temperature. High.	Low.	Rain-ster.	fall.	Weather.
Abilene	96	74	29.74		Clear
Albany	88	74	29.84	.10	Rain
Atlanta	80	68	29.82	.82	Clear
Atlantic City	82	76	29.44	..	Cloudy
Baltimore	94	78	29.46	..	Cloudy
Bismarck	90	62	29.72	..	Cloudy
Boston	92	78	29.32	.18	Cloudy
Buffalo	74	66	29.44	..	Pt. cl'dy
Charleston	88	70	29.88	.66	Rain
Chicago	82	66	29.70	..	Clear
Cincinnati	88	74	29.66	..	Clear
Cleveland	82	74	29.58	..	Clear
Denver	78	60	29.12	.01	Pt. cl'dy
Detroit	82	70	29.50	..	Pt. cl'dy
Galveston	86	80	29.86	..	Pt. cl'dy
Helena	74	50	29.76	.12	Rain
Jacksonville	84	76	29.88	.14	Rain
Kansas City	96	72	29.74	..	Clear
Los Angeles	72	56	29.90	..	Clear
Milwaukee	70	66	29.72	..	Clear
Minneapolis-St. Paul	78	56	29.74	..	Pt. cldy
New Orleans	90	74	29.84	..	Clear
New York	91	76	29.43	.21	Cloudy
Oklahoma	98	74	29.74	..	Clear
Philadelphia	94	80	29.42	..	Cloudy
Pittsburgh	84	72	29.54	.06	Clear
Portland, Me.	84	72	29.26	.01	Cloudy
Portland, Ore.	70	56	29.88	..	Clear
Salt Lake City	82	64	29.80	..	Clear
San Antonio	96	76	29.78	..	Clear
San Diego	66	58	29.88	..	Clear
San Francisco	68	54	29.96	..	Clear
Seattle	68	54	30.00	..	Clear
St. Louis	92	78	29.74	..	Clear
Washington	92	76	29.48	..	Pt. cl'dy

Northern New England—Partly cloudy, cooler, except in Southeastern Maine Wednesday; Thursday fair, with moderate temperature.

Eastern New York, Southern New England—Fair and cooler Wednesday; Thursday fair, with moderate temperature.

West Virginia, Ohio, Western New York, Western Pennsylvania—Fair and somewhat cooler Wednesday; Thursday fair.

Eastern Pennsylvania, New Jersey, Delaware, Maryland, District of Columbia—Fair and cooler Wednesday; Thursday fair; mild temperature.

NEW YORK CITY WEATHER RECORDS.

Official Temperature.

2 AM	79	12 M	88	6 PM	88
4 AM	77	1 PM	89	7 PM	78
5 AM	76	2 PM	90	8 PM	76
9 AM	81	3 PM	87	9 PM	74
10 AM	86	4 PM	85	10 PM	74
11 AM	86	5 PM	88	11 PM	74

Average temperature yesterday, 80.
Average same date last year, 68.
Average same date for 46 years, 71.

Barometer, 29.63 at 8 A. M.; 29.41 at 8 P. M.

Humidity, 64 at 8 A. M.; 63 at 8 P. M.

Wind at 8 A. M., west, velocity 20 miles; at 8 P. M., northwest, velocity 22 miles.

Weather, clear at 8 A. M.; rain at 8 P. M.

Weather in Cotton and Grain States.

Special to The New York Times.

WASHINGTON, June 26.—Forecast:

Illinois—Fair Wednesday, Thursday increasing cloudiness, probably becoming unsettled by night; not much change in temperature.

Lower Michigan and Indiana—Fair Wednesday, probably Thursday; not much change in temperature.

Upper Michigan—Fair Wednesday. Thursday probably increasing cloudiness, probably becoming unsettled by night; not much change in temperature.

Missouri—Partly cloudy Wednesday, possibly thunder showers at night or Thursday; not much change in temperature.

Minnesota—Partly cloudy Wednesday, probably showers west; Thursday cloudy, probably showers south and east; not much change in temperature.

Iowa—Unsettled Wednesday and Thursday, possibly local thunder showers; not much change in temperature.

North Dakota—Showers Wednesday, cooler; Thursday partly cloudy.

South Dakota—Partly cloudy Wednesday, probably thunder showers; Thursday generally fair; not much change in temperature.

Kansas and Nebraska—Unsettled Wednesday, probably thunder showers; Thursday partly cloudy; not much change in temperature.

Montana—Showers Wednesday, cooler east; Thursday, partly cloudy.

Wyoming—Partly cloudy Wednesday, probably thunder showers east; Thursday fair; not much change in temperature.

Eastern and Western Texas—Wednesday and Thursday generally fair and continued warm.

North Carolina and South Carolina—Partly cloudy, with scattered thunder showers Wednesday; Thursday partly cloudy.

Georgia and Florida—Local thunder showers Wednesday and Thursday.

Alabama and Mississippi—Generally fair Wednesday and Thursday, except possibly showers near coast.

Tennessee and Kentucky—Generally fair Wednesday and Thursday; no change in temperature.

Ohio—Fair and somewhat cooler Wednesday; Thursday fair.

Fire Record.

A.M.
12:02—806 W. 30 St.; Jessie Hunter...Not given
12:20—2,165 Madison Av., auto; Fred Johnson.....Not given
1:20—811 W. 24 St.; rubbish in yard; not given.....No damage
1:30—B'klyn end Williamsburgh Bridge, footwalk.....Slight
2:30—44 Av. D; Max Goldstein.....Not given
3:00—52 W. 33 St., shed; not given.Not given
3:15—148 Greenwich St.; Exposition Dye Co.....Not given
4:05—2 Av., 61-63 St., building under construction.....Slight
7:20—833 B'way; Max Greene.....Not given
9:10—510 W. 16 St.; New York Central Railroad.....Not given
11:05—893 West End Av.; Frank Wen.....Not given
11:30—328 Broome St.; Greenwald Fixture Co.....Slight
11:50—370 E. 145 St.; Corcoran & Koehler.....Not given

P.M.
1:00—100 Av. D; Rthma & Simcocah.....Trifling
1:15—818 West End Av.; not given.Not given
1:20—236 Jackson Av.; Chester Furniture Co.....Not given
1:50—3,130 Webster Av.; not given.Not given
2:25—251 E. 151st; not given.....Not given
2:28—3 Wooster; Novelty White Metal Casting Co.....Not given
2:40—2,450 7th Av.; not given.....Trifling
2:50—21st and North River; Consolidated Gas Co.....Not given
3:00—780 E. 161st; Max Weiss.....Not given
3:50—186 Allen St.; Esther Cohen...Slight
4:17—24 E. 78th; Randolph Jacobs...Slight
4:25—Mt. Hope Pl. and Walton Av.; not given.....Not given
5:00—501-503 W. 17th; N. Y. Central R. R. Co.....Not given
6:30—165d and B'way; auto; J. Hills.Slight
6:50—15 W. 18th; Buddy Dress Co.Not given
6:45—30 W. 15th; Rose & Storey...Not given
7:00—513 W. 48th; Wm. Himple...Not given
7:20—181-185 E. 67th; not given...Not given
7:50—191 W. 55th; not given.....Slight
8:30—167 1 Av.; Samuel Martin...Not given
9:10—179 10 Av.; Joseph Kravich...Not given
9:50—71 W. 50 St.....None

Second Army Corps Orders.

At Headquarters Second Corps Area, office of the Corps Area Commander, Governors Island, these orders were bulletined yesterday:

The following attachments and assignments of reserve officers are made:

77th Division.

ATTACHED.

To Headquarters—Capt. Henry P. Fry, 1st Lts. Carlyle R. Robinson, William H. Tucker, Chaplain Edward B. Irish, 2d Lts. Louis F. Nickel, James J. Christie, Alfred Reech, David W. Townsend, Lawrence A. Davies, Elmer Hvolbeck, Howard D. Raymond, Stanley H. Ross.

98th Division.

ATTACHED.

Capt. Otto N. Stepanof, 2d Lieut. William Carl, to Hdqrs.

91st Cavalry Division.

ASSIGNED.

To 301st Cav—2d Lt. Herbert E. Preisch.

To 151st Machine Gun Sq.—Maj. Gilbert V. Schenck.

ATTACHED.

To Headquarters—Capt. Richard G. Bassett, 2d Lt. Theodore L. Chisholm.

Training Camp Orders.

By direction of the President, following-named Reserve Corps Officers are ordered to active duty for fifteen days, training at camps indicated:

MADISON BARRACKS, N. Y., EFFECTIVE JULY 15—1st Lt. Barent Burhans, 2d Lt Howard P. Moore.

CAMP DIX, N. J., EFFECTIVE JULY 15—1st Lt. Gordon O. Spaulding, 2d Lt. Arthur A. Ward.

So much of orders detailing 1st Lt. John S. Leonard and 2d Lt. Albert Weaver, 101st, to active duty for fifteen days' training is revoked.

Miscellaneous.

Capt. George C. Hart, promoted to Maj., is reassigned to General Staff Section, as Machine Gun and Howitzer Offr., 78th Div.

2d Lt. Furman H. Stamper is relieved from attachment to Hq. 77th Div. (transferred to Sig.-O.R.C.)

2d Lt. Ralph G. Leonard is relieved from attachment to Hq. 77th Div. (transferred to S. S.-O.R.C., and promoted to 1st Lt.)

1st Lt. William M. Black, Jr., is relieved from assignment to 305th F.A., 77th Div. (member N. Y. N. G.).

These officers are relieved from attachment to organizations of the C. A. and G. H. Q. Group, as indicated. (Placed in B. A. Group):

Lt. Col. J. Imperatori, from Hq. 350th Med. Regt., 2d Corps; Maj. Cornelius Beard from Hq. 12th Corps, and these 2d Lts. from Hdqrs., 12th Corps, Prescott C. Ahbee, Walter Dreicer, Bernard S. Rosenstadt, Jesse Leo Goldberger.

Capt. Harry Lee Marshall, Eng.-O.R.C., is relieved from attachment to Hq. G. H. Q., U. S. A. (G. H. Q. Group (moved out of Corps Area).

2d Lt. Henry C. Bigelow, Inf.-O.R.C., is relieved from assignment to 309th Inf., 78th Div. (moved out of Corps Area).

2d Lt. Milton L. Draper is relieved from attachment to Hq. 78th Div. (moved to 77th Div. Area).

Capt. Walter Van O. Moore is relieved from attachment to Hq. 77th Div. for training purposes only (placed in T. A. Group, and a member of N. Y. N. G.).

2d Lt. Peter I. Noonan, Inf.-O.R.C., is relieved from assignment to 310th Inf., 78th Div (moved to 77th Div. Area).

2d Lt. Joseph L. Hudson, F.A.-O.R.C., is relieved from assignment to 308th F.A., 78th Div. (member N. Y. N. G.).

Maj. William S. Van Loan, of the Branch Assignment Group, is attached to Hqrs., 38th Div. (for training purposes only).

Capt. Henry Treadwell Immerman is assigned to 530th Art. (A-A), G. H. Q. Art. Res., 2d Coast Art. Dist.

Army Orders and Assignments.

Special to The New York Times.

WASHINGTON, June 26.—The War Department published the following orders today:

Infantry.

1st Lts. Fisher, H. H. Pierce, G. S. McDenough, J. H., Overfelt, C. D., to Manila about Sept. 22.

Rising, 1st Lt. H. N., to Ft. Bliss.

Moe, 1st Lt. V. D., to Manila about Aug. 22.

Miscellaneous.

Sawtelle, Maj. H. H., M. C., to Walter Reed Hosp. for duty.

Larkin, Capt. T. B., C. of E., to Pittsburgh.

Reeves, Capt. A. R., to 33d F. A., Phoenix, Ariz.

Marcus, Capt. S., Med. Admrv. Corps, to Brooklyn.

Maclin, Capt. R. N. Jr., Ellis, 2d Lt. H. P., C. A. C., to Manila about Sept. 22.

Leaves.

Kimmell, Col. H., C. A. C., 1 mo., 15 days.
Bridges, Col. C. H., Adj. Gen., 15 days.
Foy, Col. R. C., F. A., 1 mo.
Smith, Col. M. C., Gen. Staff, 1 mo.
Grissinger, Lt. Col. J. W., Gen. Staff, 1 mo.
Hatton, Lt. Col. P. C., M. C., 2 mos.
Upham, Maj. J. S., Adj. Gen. 2 mos.
Lyon, Maj. C., Gen. Staff, 1 mo.

SHIPPING AND MAILS

[All the times indicated are under Daylight Saving.]

	THE TIDES. Sandy Hook. A. M.	P. M.	Governors Island. A. M.	P. M.	Hell Gate. A. M.	P. M.	THE SUN. Rises. A. M.	Sets. P. M.
High water	7:21	7:52	7:59	8:24	10:50	10:16	4:25	8:33
Low water	1:29	1:57	2:02	3:10	4:09	4:19		

Incoming Steamships Carrying Mail

ARRIVED YESTERDAY.

Steamer.	From.	Date.
America	Bremen	June 16
Siboney	Havana	June 22
Cristobal	Cristobal	June 18
Bremen	Bremen	June 16
Commodore Rollins	Port Antonio	June 19

DUE TODAY.

Steamer.	From.	Date.
Olympic	Southampton	June 20
Porto Rico	Porto Rico	June 20
Saxonia	Southampton	June 16
Ecuador	Colon	June 12
Yano	Valparaiso	June 1
Turrialba	Barrios	June 12
Canopic	Bremen	June 15

DUE TODAY.

Steamer.	From.	Date.
Chicago	Havre	June 15
Finland	Antwerp	June 16

DUE TOMORROW.

Miraflores	Jamaica	June 20
Farima	Barbados	June 16
Rosalind	St. John's	June 25
Carrillo	Kingston	June 21

DUE FRIDAY.

Rochambeau	Havre	June 20

DUE SATURDAY.

Nieuw Amsterdam	Rotterdam	June 20

Other Incoming Steamships

ARRIVED YESTERDAY.

Steamer.	From.	Date.
Eastern Dawn	Rotterdam	June 9
American	Antwerp	June 12
Clare	San Juan	June 18
Western Scout	Colon	June 16
San Pipo	Tampico	June 18
Santa Eulalia	Havana	June 19
San Pablo	Port Limon	June 19
Commodore Rollins	Port Antonio	June 2
Apache	Jacksonville	June 23

DUE TODAY.

Steamer.	From.	Date.
West Camak	Santos	May 26
Masilia	St. Vincent	June 12
Taketoyo Maru	Colon	June 16
Kandahar	Oran	June 6
Sailor Prince	Alexandria	May 28
Tuxpancil	Cristobal	June 18
Calgarolite	Cristobal	June 18
Malne	London	June 16

DUE TODAY.

Steamer.	From.	Date.
Heffron	Cristobal	June 18
Edward Luckenbach	Cristobal	June 19
Karachi Maru	Messina	June 5
West Inskip	Antwerp	June 14
Winamac	Sherbourg	June 9

DUE TOMORROW.

Steamer.	From.	Date.
Winamac	Cristobal	June 20
Lackawanna	Liverpool	June 13
Lucerna	Swansea	June 13
American Star	Colon	June 20

DUE FRIDAY.

Coaxet	Colon	June 12
Indian Prince	Port Spain	June 20
Nebraskan	Colon	June 21
Hellenic	Ardrossan	June 14

Outgoing Steamships Carrying Mail

SAIL TODAY.

Steamer.	Destination.	Mails Close.	Vessels Sail.	Carries Mail For
Paris	Havre	6:30 A.M.	10:30 A.M.	Europe, Africa, West Asia (specially addressed).
Lapland	Antwerp	11:00 A.M.	3:00 P.M.	Europe, Africa and West Asia (specially addressed).
York	Bremen	8:00 A.M.	10:30 A.M.	Germany (specially addressed).
President Garfield	London	9:00 A.M.	1:00 P.M.	Europe, Africa and West Asia (specially addressed).
Fort St. George	Hamilton	7:30 A.M.	11:00 A.M.	Bermuda.
Sixaola	Santa Marta	8:00 A.M.	12:00 M.	Jamaica, Canal Zone, Panama, Amapala City, Colombia, Ecuador. (Honduras specially addressed.)
Dominic	Iquitos	11:00 A.M.	2:00 P.M.	North Brazil and Iquitos. (Other parts of Brazil specially addressed.)

SAIL TOMORROW.

Manchuria	Hamburg	11:00 A.M.	3:00 P.M.	Europe, Africa, West Asia (specially addressed).
Hansa	Hamburg	9:00 A.M.	12:00 M.	Germany (specially addressed).
Santa Teresa	Valparaiso	7:30 A.M.	10:00 A.M.	Canal Zone, Panama, Ecuador, Peru (except Iquitos), Bolivia and Chile.
Tyrrhenia	Hamburg	.....	12:00 M.	No mails.
Mayaro	Georgetown	8:00 A.M.	12:00 M.	Grenada, St. Vincent, Trinidad, Ciudad, Bolivar and Guiana.
Mexico	Vera Cruz	8:00 A.M.	12:00 M.	Yucatan, Campeche (Cuba, other parts Mexico specially addressed).
Luna	Maracaibo	12:00 M.	2:00 P.M.	Haiti. (Curacao, Venezuela, specially addressed.)
San Lorenzo	San Juan	8:30 A.M.	12:00 M.	Porto Rico.
Hesperia	Buenos Aires	12:30 P.M.	3:00 P.M.	Argentina, Uruguay and Paraguay (specially addressed).
Martinique	Barbados	1:00 P.M.	3:00 P.M.	Virgin Islands, West Indies, Barbados. (Guiana, Grenada, St. Vincent and Trinidad specially addressed.)

SAIL FRIDAY.

Munargo	Antilla	9:00 A.M.	12:00 M.	Bahamas, Inagua, Fortune Islands and City of Antilla. (Other parts of Cuba specially addressed).

SAIL SATURDAY.

Olympic	Southampton	7:00 A.M.	11:00 A.M.	Europe, Africa, West Asia (specially addressed).
America	Bremen	9:00 A.M.	1:00 P.M.	Europe, Africa, West Asia (specially addressed).
Ryndam	Rotterdam	7:00 A.M.	11:00 A.M.	Europe, Africa, West Asia (specially addressed).
Caronia	Liverpool	8:00 A.M.	12:00 M.	Great Britain and Ireland (specially addressed).
Tuscania	Alexandria	9:30 A.M.	12:00 M.	Madeira (Portugal, Gibraltar, Italy and Jugoslavia, specially addressed).
Conte Verde	Naples	11:30 A.M.	3:00 P.M.	Italy (specially addressed).
York Castle	Cape Town	.....	12:00 M.	South Africa (specially addressed).
Bremen	Bremen	12:30 P.M.	3:00 P.M.	Germany (specially addressed).
West Calumo	Port Said	12:00 M.	3:00 P.M.	Egypt (specially addressed).
Saxonia	London	.....	12:00 M.	No mails.
Chicago	Havre	.....	11:00 A.M.	No mails.
Rosalind	St. John's	7:00 A.M.	10:00 A.M.	Newfoundland.
Siboney	Havana	8:00 A.M.	12:00 M.	(Specially addressed).
Ulua	Port Limon	8:00 A.M.	12:00 M.	Costa Rica, Ecuador. (Colombia, Honduras and Cuba, specially addressed.)
Vandyck	Buenos Aires	8:30 A.M.	12:00 M.	South Brazil, Argentina, Uruguay and Paraguay.
Caracas	La Guayra	8:30 A.M.	12:00 M.	Curacao, Venezuela, Porto Rico and Virgin Islands.
Iroquois	Barahona	9:30 A.M.	12:00 M.	Turks Island and Dominican Republic.
Turrialba	Tela	9:00 A.M.	12:00 M.	Jamaica, Guatemala, Salvador, Honduras. (Cuba and Tela specially addressed.)

Other Outgoing Steamships

Steamer and Destination.	Time of Sailing. Date.	Hour.	Steamer and Destination.	Time of Sailing. Date.	Hour.
Paris City, Hamburg	June 28	12:00 M.	York Castle, Cape Town	June 30	12:00 M.
Sinsinawa, Naples	June 28	12:00 M.	West Canon, Colombo	June 30	12:00 M.
Malacca Maru, Kobe	June 28	10:00 A.M.	Francisco, Hull	June 30	12:00 M.
West Cheraw, Antwerp	June 29	12:00 M.	Eurybates, Shanghai	June 30	12:00 M.
Pipestone County, Havre	June 29	12:00 M.			

Foreign Ports—Arrivals and Departures

ARRIVED.

Steamer.	At	Date.
Rotterdam	Rotterdam	June 26
Hyson	Port Said	June 26
Eastern Tempest	Shields	June 26
Patria	Palermo	June 20
Colombo	Naples	June 21
Asiatic	Barcelona	June 21
Persier	Antwerp	June 22
J. Maersk	Naples	June 21
Djambi	Suez	June 24
Trevean	Freemantle	June 24
City of Oran	Calcutta	June 26
Bristol City	Cardiff	June 23

SAILED.

Steamer.	From.	Date.
Giulio Cesare	Genoa	June 23
Atreus	Algiers	June 26
Roman Prince	Hongkong	June 26
Hanover	Manila	June 26
Treworlas	Barry	June 26
Muncaster Castle	Gibraltar	June 25
City of Cambridge	Karachi	June 23
City of Winchester	Brisbane	June 23
Keelering	Colombo	June 23
Gaelic Prince	Shanghai	June 24
President Wilson	St. Michaels	June 23
Sagaforack	Immingham	June 23
Ary	Gibraltar	June 23
Muenchen	Bremen	June 21
Casper	Buenos Aires	June 25
Kennecott	Colon	June 25

Reported by Radio

SS Olympic (White Star Line), incoming from Southampton, was reported yesterday. No distance given. Due at Pier 59, North River, Wednesday forenoon.

SS Saxonia (Cunard Line), incoming from Hamburg, was reported yesterday. No distance given. Due at Pier 54, North River, Wednesday afternoon.

SS Finland (American Line), incoming from Antwerp, was reported yesterday. No distance given. Due at Pier 61, North River, Wednesday forenoon.

SS Chicago (French Line), incoming from Havre, was reported yesterday. No distance given. Due at Pier 57, North River, Wednesday forenoon.

SS Canopic (White Star Line), incoming from Bremen, was reported yesterday. No distance given. Due at Pier 62, North River, Wednesday forenoon.

Transpacific Mails

The connecting mails close at the G. P. O. and City Hall P. O. Station, New York, at 6:00 P. M., daily, except Sundays and holidays, and 3 P. M., Sundays and holidays, as follows:

Japan, Korea, China, Siam, Siberia, French Indo-China, Netherlands East Indies, Straits Settlements, Brunei, Malay States, North Borneo, Sarawak and Philippine Islands, via Seattle; also parcel post mails for Japan, Korea, China, Siam, French Indo-China, Brunei, Labuan, Malay States, North Borneo, Sarawak and Straits Settlements..... President Jackson July 8

Tahiti, Society Islands, Marquesas, Cook Islands, New Zealand and Australia, via San Francisco; also parcel post mails for Society Islands, Cook Islands, New Zealand and Australia.... Tahiti July 15

Post Office Notice

Postmaster Morgan announces that mails of the following dates: Manila, April 30; Canton, June 2; Hongkong, June 3; Shanghai, June 6; Mukden, June 8; Yokohama, June 12, which arrived per steamer President McKinley, were dispatched East from Seattle on June 22, and are due in New York today.

EUROPE on U.S. Government Ships
Four Services
To Cherbourg and Southampton
Sailings from Pier 84 N. R. 48th St. N. Y.
First-Class Ships
S. S. LEVIATHAN
East Bound: July 4 July 28 Aug. 18
West Bound: July 17 Aug. 7 Aug. 28
Sailings from Piers 3 and 4, Hoboken
To Bremen via Plymouth and Cherbourg
First Class Ships
PRESIDENT ROOSEVELT
East Bound: July 7
West Bound: July 25
Fm. N.Y. Fm. Bremen
Pres. Harding July 14 Aug. 1
George Washington Aug. 1 Aug. 15
To Bremen via Plymouth and Cherbourg
Cabin Ships
AMERICA
East Bound: June 30
West Bound: July 20
Fm. N. Y. Fm. Bremen
Pres. Fillmore July 10 July 26
Pres. Arthur July 21 Aug. 6
To London via Plymouth and Cherbourg
Cabin Ships
PRESIDENT GARFIELD
East Bound: June 27
West Bound: July 14
Fm. N. Y. Fm. London
*Pres. Adams July 5 July 21
Pres. Monroe July 11 July 28
Pres. Van Buren July 18 Aug. 4
Pres. Polk July 25 Aug. 11
*Calling at Cobh (Queenstown)
For Booklet Address
United States Lines
45 Broadway, New York
Telephone Whitehall 3100
Managing Operators for
U. S. Shipping Board

SAN FRANCISCO to the Orient on U. S. "President Ships"
New American-built oil-burners, 535 feet long, 21,000 displacement tons.
The Sunshine Belt
Honolulu, Yokohama, Kobe, Shanghai, Hong Kong and Manila
PRESIDENT CLEVELAND
JULY 12—SEPT. 20
Pres. Pierce July 26 Oct. 4
Pres. Wilson Aug. 9 Oct. 18
Pres. Lincoln Aug. 23 Nov. 1
Pres. Taft Sept. 6 Nov. 15
Sailings every 14 days thereafter
Pacific Mail S. S. Co.
10 Hanover Square, New York
508 California St., San Francisco, Cal.
Managing operators for
U. S. Shipping Board
or Local Agents

South America from New York on American 535's
Oil-burners; 21,000 displacement tons.
Fastest Time — Finest Ships to Rio de Janeiro, Montevideo, Buenos Aires.
(*Stops at Santos, southbound.)
AMERICAN LEGION
JULY 7—SEPT. 1
*Pan America July 21 Sept. 15
Western World Aug. 4 Sept. 29
*Southern Cross Aug. 18 Oct. 13
Fortnightly thereafter.
Munson Steamship Lines
67 Wall Street, New York City
Managing operators
U. S. Shipping Board
or Local Agents

FRENCH Line
New York Plymouth Havre—Paris
"Join the Experienced Travelers"
The Magnificent "FRANCE"
Wed., July 4 (Sailing 11 A. M.)
PARIS ..... July 25 Aug. 29 Sept. 12
FRANCE ..... July 25 Aug. 22 Sept. 19
LAFAYETTE Aug. 4 Sept. 1 Sept. 29
New York—Havre—Paris
Popular priced one-class ships
Chicago ....June 30, Sept. 6, Oct. 13
Suffren ..... July 2, Aug. 2, Sept. 18
Rochambeau July 7, Aug. 9, Sept. 15
La Savoie ..July 14, Aug. 11, Sept. 8
Roussillon ..... July 28, Aug. 30
New York—Vigo (Spain)—Bordeaux
La Bourdonnais July 12, Sept. 18, Oct. 30
Roussillon.. Oct. 9, Nov. 20, Jan. 1
New York Daylight Saving Time
1 State St., New York, or local agents

SOUTH AMERICA
PERU and CHILE on Famous "S/NTA" Steamers
Fastest direct service to the Summer lands below the Equator via Panama Canal. Direct rail connections for all points in Bolivia. Fortnightly sailings on large, modern steamers. All outside rooms, first cabin only. Unexcelled cuisine.
Reduced Rate, Around-South-American Tours
S. S. Santa Teresa...June 23
S. S. Santa Ana...July 13
S. S. Santa Elisa..July 28
S. S. Santa Luisa..Aug. 9
GRACE LINE
10 Hanover Sq., New York.

CUBA
Finely appointed, oil-burning steamers
MUNARGO and MUNAMAR
Express Passenger and Freight Service
ANTILLA and NUEVITAS
Calling at
NASSAU BAHAMAS
MUNSON STEAMSHIP LINES
67 Wall Street, New York City

False or misleading advertisements are not intentionally published in The New York Times
If you detect one, telephone Bryant 1000 and report it.

Frank's Second Annual Cruise De Luxe to the Mediterranean
January 30 to April 5, 1924. 67 Days. Limited to 450 Guests.
By Magnificent New CUNARD S. S. "SCYTHIA"—30,000-ton Oil Burner
Egypt, Palestine, Madeira, Spain, Gibraltar, Algiers, Tunis, Constantinople, Greece, Italy, Sicily, Riviera, Monte Carlo, France, England.
Stop-over privileges in Europe without extra cost, returning via S. S. "Aquitania," "Mauretania," "Berengaria" or any Cunard Line steamer
FRANK TOURIST CO.
(Estab. 1875) 489 Fifth Ave., N. Y. Phone Vanderbilt 7390

CLARK'S 4th CRUISE, JAN. 15 From NEW YORK, JAN. 31 From LOS ANGELES
ROUND THE WORLD $1000 and up
133 Days, including Hotels, Drives, Guides, Fees, etc. Under personal escort of F. C. Clark, originator of Round World Cruises and the only Tourist Agent who has ever run more than one Cruise Round the World by chartered steamer. By specially chartered Cunard new oil burner LACONIA 20,000 tons reg.
A floating palace for the trip. Route New York, Havana, Panama Canal, Los Angeles, Honolulu, 18 days in Japan and China, Manila, Singapore, Burmah, option of 18 days in India, Ceylon, 3 days in Cairo, Jerusalem, Athens, Naples, Monte Carlo, Cherbourg (stop overs), and Cunard flyers "Aquitania," "Mauretania" or "Berengaria" back to New York.
CLARK'S 21st MEDITERRANEAN CRUISE $600 and up
Feb. 2, 1924, by specially chartered White Star S. S. "Baltic" 23,884 gross tons, 66 days, with 14 days in Egypt and Palestine; Spain, Italy, Greece, etc.
FRANK C. CLARK, Times Building, New York. Established 1894.

10 Day VACATION TOURS
A FEW short days in the year to do with as you choose—why not make the most of them? The ocean voyage to
HAVANA
is a delightful period of relaxation out on cool, balmy seas. Pleasant days and nights that you'll long remember, lolling on breezy decks. Jolly companions.
At Havana, time aplenty to stroll through the colorful streets—to explore the old fortresses—motor out through the country-side—join in the gay, carefree night life. Bathing. Golf.
$150 and up—Steamer your hotel for entire voyage.
18 DAY vacation cruises to
MEXICO
$195 and up.
Write for literature and information.
N. Y. & Cuba Mail S. S. Co.
Ft. of Wall St., N. Y. Tel. John 4900

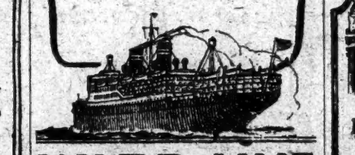

WARD LINE

ORIENT from Seattle on U.S. President Ships
New American-built oil-burning vessels, 535 feet long, 21,000 displacement tons.
PRESIDENT JACKSON
JULY 13—SEPT. 11
Pres. Jefferson July 25 Sept. 23
Pres. Grant Aug. 6 Oct. 5
Pres. Madison Aug. 18 Oct. 17
Pres. McKinley Aug. 30 Oct. 29
and every 12 days thereafter
These steamships make the fastest time from the United States over
The Short Route to
Yokohama, Kobe, Shanghai, Hong Kong and Manila.
Admiral Oriental Line
17 State Street, New York
U. S. Smith Bldg., Seattle, Wash.
Managing Operators for
U. S. Shipping Board
or local railroad and ticket agencies

CUNARD AND ANCHOR LINES
N. Y. to Cherbourg and Southampton
AQUITANIA ..... July 3 July 24 Aug. 21
MAURETANIA ..... July 10 Aug. 7 Aug. 28
BERENGARIA ..... July 17 Aug. 14 Sept. 11
N. Y. to Plymouth, Cherbourg and Hamburg
TYRRHENIA (new) June 26 Aug. 2 Sept. 13
LACONIA (new) ..... July 12 Aug. 22 Sept. 26
N. Y. to Cobh (Queenstown) and Liverpool
CARONIA ..... June 30 July 28 Aug. 25
FRANCONIA (new) July 7 Aug. 4 Sept. 1
CARMANIA ..... July 14 Aug. 11 Sept. 15
Boston to Cobh (Queenstown) and Liverpool
SAMARIA (new) ..... July 12 Aug. 9 Sept. 6
SCYTHIA (new) ..... July 26 Aug. 23 Sept. 20
N. Y. to Londonderry and Glasgow
COLUMBIA ..... July 7 Aug. 4 Sept. 1
ASSYRIA ..... July 14 Aug. 11
CAMERONIA (new) ..July 21 Aug. 18 Sept. 15
TUSCANIA (new) ...Sept. 6 Oct. 4 Nov. 3
N. Y. to Plymouth, Cherbourg and London
SAXONIA ..... June 30 Aug. 4 Sept. 15
ALBANIA (new) ..... July 7 Aug. 18 Sept. 29
Mediterranean Cruise—from New York.
TUSCANIA (new) ..... June 30
25 Broadway, New York, or Local Agents.

UNITED AMERICAN LINES
Joint Service with
HAMBURG AMERICAN LINE
EUROPE
ENGLAND FRANCE GERMANY
To Plymouth, Cherbourg, Hamburg
Resolute - July 10
RELIANCE ..... July 24 Aug. 21 Sept. 18
RESOLUTE ..... Aug. 7 Sept. 4 Oct. 2
To Hamburg via Southampton
ALBERT BALLIN July 28 Sept. 4 Oct. 18
To Hamburg Direct—Cobh Ships
HANSA ..... June 28 Aug. 9 Sept. 20
WESTPHALIA ..... July 12 Aug. 23 Oct. 4
THURINGIA ..... Aug. 2 Sept. 13 Oct. 25
Sailings from W. 45th St., N. Y.
Apply to UNITED AMERICAN LINES
39 Broadway New York
or local steamship agents

AUSTRALIA
NEW ZEALAND—SOUTH SEAS
Via Tahiti and Raratonga. Mail and passenger service from San Francisco, sailing every 28 days.
UNION STEAMSHIP CO. OF NEW ZEALAND, 310 California St., San Francisco,

BUSINESS OPPORTUNITIES

Bank and business references required. Rate 15 cents per word.

CAPITAL TO INVEST.

WILL BUY FOR CASH any quantity perfume, cutlery, ivory, celluloid, face and talcum powder, rubber goods; anything that will sell in a drug store; lots of close outs. Y 764 Times Downtown.

YOUNG man will invest $3,000 established manufacturing retail or jobbing business. E 265 Times.

CAPITAL WANTED.

PARTNER, SCHOOL MECHANICAL DENTISTRY; age and illness forces sale of half interest in well established, thoroughly equipped, profitable, going business; 6 years old; technical knowledge unnecessary; exceptional opportunity; $4,500 required, partly cash; no drifters. Telephone Mr. Kesler, Bryant 5137, for appointment.

WANTED, $5,000 to $10,000; established and proven successful business; additional money required to increase profits; investment fully secured against loss; will pay liberal bonus or if active will consider business connection. H. M., 257 Times.

CAPITAL seeking carefully selected business enterprises, various kinds yielding large profits; can place units, $5,000 to $200,000. H. M. Black & Co., 28 years banking experience at 65 Broadway.

PHOTOGRAPHIC business, netting a substantial yearly income; will sell reasonable or take a good man with some money as partner; owner's aim to retire; apply by letter only. Winter, 100 West 183d, City.

FIVE TO $10,000 FOR EXPANSION; PRINCIPALS ONLY; ACTIVE OR SILENT HALF INTEREST. H. G. SALTZSIEDER, 85 SUTPHIN BLVD, JAMAICA, L. I.

ESTABLISHED profitable going commercial corporation seeking capital for expansion desires connection with reputable broker to handle stock issue. J 397 Times Downtown.

CONCERN manufacturing celluloid goods wants active partner; state amount can invest. "Legitimate," 810 Broad St., Newark, N. J.

PARTNER—Capable salesman with $4,000-$5,000 to invest in well established celluloid jewelry novelty business; good opportunity for right man. D 673 Times Downtown.

LOANS—Wanted, to borrow $6,000 to $7,000 at 6% on new building; one-third value. Jackman Electrical Co., Fort Dodge, Iowa.

PROPERTY OWNER wants loan $350 until November; security, bonus; no brokers. G 802 Times Downtown.

ESTABLISHED shirt concern is open for a jobber who can invest $10,000 to $20,000 in the business. Y 2110 Times Annex.

FINANCING AND LOANS.

WE WILL FINANCE YOU ON TRADE ACCEPTANCES OR OUTSTANDING ACCOUNTS WITHOUT DISTURBING THE RELATION WITH YOUR CUSTOMERS; PROMPT AND EFFICIENT SERVICE.

THE FINANCE TRUST,
50 EAST 42D ST.
VANDERBILT 0615.

BUSINESS AND PERSONAL LOANS. Loans to $5,000, one year or less, weekly or monthly payment plan; no chattels, no pawns, no salary assignment; call or write for booklet.
THE MORRIS PLAN COMPANY.
Resources over $15,000,000.
Main office, 261 Broadway.
265 Grand St. 26 Court St., Brooklyn.
361 East 149th St. 1,668 Pitkin Av., B'klyn.
1 Union Square. 804 Manhattan Av., B'klyn.
Under Supervision State Banking Dept.

BUSINESS AND PERSONAL LOANS.
On diamonds, jewelry and silverware. LARGE OR SMALL AMOUNTS. Prompt, confidential service. Strictly legal rates. You are cordially invited to consult.
J. E. LEMON & CO.,
478 6th Av. (at 29th St.). Est. 1878.
TELEPHONE LACKAWANNA 8080-8081.

MONEY advanced on outstanding accounts, trade acceptances and other good collateral; weekly payments arranged; our non-notification finance system offers great possibilities to small business men; confidential. Cleveland Finance Corp., 1 Union Square, Stuyvesant 3434.

MONEY! MONEY MAKES MONEY!
Money loaned in any amount on diamonds, jewelry, silverware; safe deposit vaults; special rate for short-time loans.
EQUITABLE PLEDGE SOCIETY, INC.,
3 EAST 14TH ST.

LOANS TO AUTOMOBILE OWNERS, CAR REMAINING IN YOUR POSSESSION; LOANS GRANTED WITHIN TWENTY-FOUR HOURS; STRICTLY CONFIDENTIAL. PEERLESS SALES CORPORATION, 1265 WEST 63D. CIRCLE 5745.

OUTSTANDING accounts financed on liberal terms and at lowest rates; confidential, quick service assured. Mercantile Factors Corporation, 512 5th Av. Madison Square 8057.

SPECIALISTS in supplying additional working capital for established corporations. Elwell, Bliss & Yarnall, 50 East 42d St., New York City. Telephone Mr. Scott, Murray Hill 8535.

CASH CASH CASH.
Immediately on accounts or other good collateral; confidential. Aetna Finance, 38 West 32d.

AUTOMOBILE loans made quickly and confidentially; lowest rates; representative calls. Longacre 5138.

FINANCING accounts receivable, non-notification; real estate mortgages purchased. Jaffin, Pennsylvania 1953.

CONFIDENTIAL loans, second mortgages, outstanding accounts; automobiles. Suite 709, 3 West 29th.

AUTOMOBILE OWNERS obtain loans while using car; quick answers; confidential. Bryant 2385.

LOANS on machinery, printing plants, laundries, bakeries, real estate and instalment notes. V 306 Times.

SALESMEN and mail order house, would like to represent manufacture of meritorious articles. E 211 Times.

ACCOUNTS discounted; absolutely confidential; any amounts; loans on merchandise and machinery. L 469 Times.

WILL advance money to established corporations. V 742 Times Downtown.

BUSINESS CONNECTIONS.

DEPARTMENT wanted for kiddie wear, wide-awake, large concern handling infants' and children's wear exclusively, desires to rent departments in live-wire department stores or specialty shops on a percentage basis or flat rental anywhere within a radius of 400 miles from the City of New York. Advertisers are experienced in their line and financially absolutely responsible. S 128 Times.

I HAVE been a salesman 25 years and never saw faster money-maker; unusually large commissions; you can get overwriting on sales force; investment in patented merchandise; exclusive territorial rights from $125 to $5,000; big, quick returns; get the facts. 1008 Knickerbocker Building.

LET us install and conduct mail-order department in your business; commission basis. Sternfield Godley, 154 Nassau St.

ASSOCIATE wanted for expansion and help finance real estate transaction of exceptional type; substantial returns; about $2,000 required. J 924 Times Downtown.

SPECIALTY MAN or organization wanted to put electrical and automobile specialty on this market; unusual opportunity for right party; commission basis. G 358 Times.

WANTED—Movie theatre or running business out of town preferred; full particulars. B 161 Times.

WANTED from manufacturers, specialties suitable for mail order business. E 254 Times.

ENGINEER designs machinery for your special requirements. Room 1478, 50 Church St.

FOR SALE

SUCCESSFUL business and home for sale; old, well established credit reporting and collection business; new bungalows; located in progressive city one hour from New York; terms reasonable. Write New York Finance Company, 308 Washington Bldg., Stamford, Conn.

EXTRAORDINARY opportunity to purchase thriving $350,000 a year wholesale grocery business, located in one of the largest cities of New Jersey; owner retiring; cash required $40,000 to $50,000. Persons interested apply Y 2135 Times Annex.

PRIVATE bank after liquidation, in the heart of Harlem, completely equipped; ideal for branch bank, foreign exchange office, real estate, credit union or financing corporation; moderate rent due to long-term lease. B 1179 Times Harlem.

ONE of the best grocery stores in Columbia, Co.; established over forty years; will stand investigation; no agents. For information inquire Mr. Hendek, Manhattan Grocery Co., 104th St. and East River, N. Y.

PHONOGRAPH STORE or lease for sale, 191 East 14th St., corner 4th Av., near S. Klein's; busiest location in New York; immediate possession; suitable for any women's wear.

MEDICATED win business, established; sell American rights, including formula, trademark of this remarkable wine tonic; holding permit for wine and alcohol; highest references required; principals only. S 151 Times.

GARAGE, Manhattan, filled, 20-year lease; best and safest proposition ever offered; daily $78,000; Times Sq.; 15,000 sq. ft., filled; security only. Garage Real Estate, 140 West 42d.

GARAGE, new, up-to-date; 1 floor; lower east side; capacity 115; now 90; $12,000, including cessation; terms. Francis J. Phillips, 47 West 42d.

FOR SALE.

HAND-MADE flower business; profitable sacrifice; small capital; no stock required; good account. Gerlene, 41 East 28th St., between 2-4.

RADIATOR Shop for Sale—Complete equipment for radiator manufacturing; in whole or in part. Gordon Radiator Co., 143d St. & Wales Av., Bronx, N. Y.

LADIES' and children's specialty store, established 6 years, long lease; 30 miles from Jersey City; good paying to right party. X 2354 Times Annex.

GARAGE—West 60th; storage $3,250, rent $1,250; only security required. Garage Realty Co., 1,457 Broadway.

$1,500 will buy patents, dies, stock, &c., for restaurant accessory greatly in demand. Y 107 Times Downtown.

HIGH CLASS dressmaking establishment; big opportunity right party. Madison Distingues, 57 West 51st St. Circle 4105.

HARDWARE and paint store in New Rochelle. Inquire in store, 233 Pearl St.

CIGAR stand for sale; must sell, sickness; income $45 week; $1,000. L 315 Times.

WELL-established gift shop; good reason for selling. Y 2125 Times Annex.

HIGH class tea room for sale; east side, between 5th and Madison Avs. Vand. 9833.

BUSINESS SERVICES.

ONLY propositions over $5,000 handled. Buy or sell your business through us. Patents, inventions, ideas commercialized. Companies organized and financed. Come in and talk it over. W. Eisenmann Sales Co., 500 5th Av.

GO into the mail-order business. We show you how. Our folder, "MAIL ORDER FACTS" free. Sternfield Godley, 154 Nassau St.

MY sales letters bring results because they are scientifically written. Durant, 161 Water St. John 4194.

AUTOMOBILE delivery service; contract work; special service; reasonable. D 673 Times Downtown.

HOLY LAND PILGRIMS HELD AS KIDNAPPERS

Four Women Arrested in Jersey City on Charge of Stealing Boy in New Mexico.

Four women and an eight-year-old boy who had journeyed from Raton, N. M., to Jersey City en route to Palestine were apprehended yesterday at 80 Oak Street, Jersey City, by Detective Edward Davis of the Jersey City police at the instance of Leonard C. Rhoads, father of the boy. He charged the women with kidnaping the lad.

The women are Margery Rhoads, 30 years old, mother of the boy; Emily Hubbell, 60 years old; Anna Douglas, 50 years old, and Carrie Tanner, 28 years old, all of Raton, Colfax County, N. M. The women are followers of the Shaker faith and all declare that they had a vision which led them to undertake their strange journey. They maintain that the Lord has directed them to hasten to Palestine, as He is soon to make His appearance there in person, and unless they are there to greet Him they will perish and forfeit eternal rest.

They were to have sailed on Saturday next for Palestine on the Tuscania, which is, they say, the only steamer which will sail direct to Palestine before January, 1924.

When the strange quartet of religious zealots and the boy were taken to Police Headquarters in Jersey City and questioned by Chief of Police Richard Batteraby he found that they had made solemn oath to stick together until death. Then Chief Batteraby suggested that Mrs. Rhoads give the boy over to her husband and go on with the women, but Mrs. Rhoads refused. She said the boy must go to Palestine with her.

Finally she agreed to let the father of the boy take him back to New Mexico, but declared that she would fight for a divorce from her husband and legal guardianship of the boy Theodore, after which they all would make a new start for Palestine.

AIR 'FLIVVER' CRASHES ON PAVED HIGHWAY

Mummert Monoplane Comes to Sudden Grief in Trial Flight.

America's most recent entry in the "air flivver" class, the Mummert monoplane, said by its designer, Harvey C. Mummert, to be the smallest plane in the world, crashed to the pavement of Old Country Road, a short distance from Roosevelt Field, near Westbury, L. I., last evening and was wrecked. Captain Brooke L. Pierson of the Air Mail Service, the pilot, was cut severely across the face and was bruised considerably but was not dangerously injured.

Pierson was taking the plane for a test flight to tune it up for a trip to Washington when the accident occurred. On its first two tests a week ago, it was announced that the Mummert had done everything required of it and Mr. Mummert, who is chief project engineer of the Curtiss Corporation at Garden City, L. I., posted an informal open challenge to the Dewoitine plane with which Georges Barbot flew the English Channel. The French plane was wrecked recently in a tree near Paulsboro, N. J., on a flight to Washington.

Pierson took off in the "flivver" just before 8 o'clock. It was only a short time before the coming of a storm, and a strong wind was blowing. About 500 feet from the end of the field was Old Country Road, with telegraph wires about forty feet from the ground. Observers said they saw Pierson make an attempt to clear the wires, but as the little plane reached them a gust of wind forced its nose down, and its landing gear caught.

The Mummert dove to the hard pavement and crumpled up. Mummert and others who had been watching the flight raced to the road, but Pierson already had crawled from the debris.

"I did the best I could, Harvey," the pilot said.

"I know you did," Mummert replied. He added that he would start work immediately on a new "flivver."

Ready-Made
GARAGES
Wood or Steel
$115.00 up

Partial payments. Put up by us on your ground or delivered ready for erection. All styles, all sizes.

Ready-Made Buildings for Every Purpose.

KOLB BUILDINGS
Fisk Bldg. 250 W. 57 St.

COACHING EVIL LAID TO EDUCATION BOARD

Chairman of Examiners Cites Resolution Placing Blame for Irregularities.

RAPS EXAMINATION METHOD

Repeats Attack on Official Who Gave Hylan's Kin an Oral Test.

The Board of Education is held responsible for the coaching of candidates for teaching positions in the city schools by men employed as assistants to the Board of Examiners, according to a charge made yesterday by Chairman of the Board of Examiners James C. Byrnes at the investigation of the examiners by the Board of Education in the Education Building, Park Avenue and Fifty-ninth Street.

In proof of his allegation, Mr. Byrnes cited a resolution passed by the Board of Education in April, 1918, authorizing the Board of Examiners to appoint as assistant examiners men who had not coached candidates within the last year for the specific examination being held.

Mr. Ryan, with some heat, immediately asked Mr. Byrnes to be prepared at the next hearing of the investigation, on Thursday morning at 10 o'clock, to tell where this resolution adopted by the Board of Education originated. "No matter where this thing hits," he said, "we are going to find out about it."

Mr. Byrnes similarly held the Board of Education responsible for the fact that examinations for teachers in the city public school system are held, in some instances, far from New York, without a representative of the city's school system being present to supervise. Mr. Byrnes cited a resolution of the Board of Education passed in 1918 permitting this

The Chairman of the examiners repeated a statement made at an earlier hearing that former Chairman Joseph M. Sheehan had overstepped his powers in giving an oral examination, without the knowledge of the other members of the board, to a relative of Mayor Hylan, Miss Agnes V. Bermingham, in 1922, and authorizing the placing of her name on the eligible list of elementary school Principals.

Although the board had passed a resolution in June, 1922, at the closing of the school year, authorizing the Chairman to act for the board during the Summer, the power thus conferred, Mr. Byrnes said, was only for emergency matters, and did not permit Mr. Sheehan to take up the case of Miss Bermingham, which had been definitely laid over until the Fall.

No Corns

The simplest way to end a corn is Blue-jay. Relieves the pain and the corn soon disappears. Made in clear liquid and in thin plasters. The action is the same.

At your druggist

Blue-jay

2 FRENCH BUDGETS IN ONE.

Poincare Wants Those for 1923 and 1924 Voted Simultaneously.

PARIS, June 26.—A bill making the figures of the 1923 budget, now in process of being voted by the Senate, applicable for the 1924 budget without a detailed vote on each article, was deposited in the Chamber of eDputies today by M. d'Aubigny. Under Secretary of State for the Ministry of fFnance.

The measure has the support of the Government. If passed it would save the Chamber and the eSnats several months' work in the 1924 session and thus also save considerable money for the taxpayers.

Premier Poincaré is prepared, when the bill comes up in the Chamber, to make its passage a question of confidence, as he feels that too much has been lost on the budget in Parliament. As the situation stands now, provisional credits will have to be voted for July; thus the 1923 budget will not be approved by Parliament at least until seven months of the year have gone.

M. d'Aubigny's project provides that the Chamber shall have authority to vote modifications in those items of the 1923 budget that, owing to changed conditions, may have to be considerably altered.

Negroes Flocking to Michigan.

LANSING, Mich., June 26—Young negroes are flocking to Michigan industrial centres by the hundreds, according to a report made to the State Administrative Board today. The report, submitted by L. Whitney Watkins, commissioner of Agriculture, and Carl Young, Labor Commissioner, blames unrest, prevalent among young negroes since the war, and conditions in the South, for the influx.

Fain Knitting Mills, Inc.
Manufacturers of
Famous Fain

Bathing Suits
Sweaters · Hosiery

We beg to announce that for the convenience of our patrons, the following stores will remain open every evening until 10 P. M. up to and including July 3rd.

NEW YORK STORES

500 Fifth Avenue . . .	*Cor. 42nd Street*
206 Broadway . . .	*Cor. Fulton Street*
124 W. 125th Street . .	*Near 7th Avenue*

BROOKLYN STORES

571 Fulton Street . .	*Near Flatbush Ave.*
902 Park Avenue . .	*Opposite Broadway*

SALE
of our Entire Stock of
Hart Schaffner & Marx
Fancy Suits

These timely reductions on the most extensive assortments of fine suits in New York apply on all our Golf and Sports suits as well as to all Fancy Suits for business or lounge. In fact only Tropical weight Clothes, Blue and Black Suits and Dress Clothes are excepted.

Suits that were originally $45, $40 and $35
$29.50

Suits that were originally $60, $55 and $50
$39.50

Suits that were originally $75, $70 and $65
$49.50

No Charge for Alterations

Wallach Bros

Broadway, below Chambers
Broadway, cor. 29th
246-248 West 125th
3d Ave., cor. 122d

Two valuable suggestions for the season

MANY of our depositors find the two services mentioned below to be of great value during the summer vacation season, especially if they are planning a trip abroad.

① How to make your trip easier and more enjoyable.

Foreign Travel Service

OUR PARIS OFFICE maintains a Foreign Travel Service Bureau to relieve our clients of many troublesome travel details. In London we have opened a second office, located in Bush House, Strand, in the heart of the hotel and shopping districts.

The Equitable Dollar Letter of Credit is known and honored throughout the world.

Safe Keeping Service

WE CAN relieve you of the care of your investments, holding your securities, collecting income and preparing ownership certificates. We act, in effect, as financial secretary and investment custodian.

② How to be certain that your securities will be properly cared for while you are away.

THE EQUITABLE TRUST COMPANY OF NEW YORK

UPTOWN OFFICE *Madison Ave. at 45th St.*
37 WALL STREET
COLONIAL OFFICE *322 Broadway*

FOREIGN OFFICES
LONDON: 10 Moorgate, E.C.2
Bush House, Strand, W.C.
PARIS: 23 Rue de la Paix
MEXICO CITY: 48 Calle de Capuchinas

DISTRICT REPRESENTATIVES
PHILADELPHIA: Land Title Building
BALTIMORE: Calvert and Redwood Sts.
CHICAGO: 29 South La Salle St.
SAN FRANCISCO: 465 California St.

Total resources over $300,000,000

© E.T.C. of N.Y., 1923

They know why they prefer "B.V.D."

THE Unvarying Quality, Long Wear and Famous Fit of "B.V.D." make it the underwear of men who put thought into getting the most comfort and value out of the things they buy. They always demand the "B.V.D." Red Woven Label.

From raw material to finished product we practice ceaseless care so that every "B.V.D." garment is of the quality that has brought world-wide preference for our product.

The cool, durable nainsook of "B.V.D." is woven in our own mills from selected cotton and finished in our bleachery.

In our factories vigilant inspection guards every process of skillful cutting, sturdy stitching, well sewn buttons and accurate finish.

Men's Union Suits (Pat. U.S.A.)
Nainsook $1.50 the Suit
Lastre Weave $2.00 the Suit
Tropical Weight $2.25 the Suit
Youths' Nainsook 85c the Suit

There is only one "B.V.D." Underwear It is always identified by this Red Woven Label

MADE FOR THE B.V.D. BEST RETAIL TRADE

The B.V.D. Company, Inc., New York
Sole Makers of "B.V.D." Underwear

Undershirts and Drawers
Nainsook 85c the Garment
Lastre Weave $1.15 the Garment
Tropical Weight $1.25 the Garment

"Next to Myself I Like 'B. V. D.' Best"